

SCALE 1:250

SEE DRAWING 21-P0162-02 FOR SECTION LOCATIONS

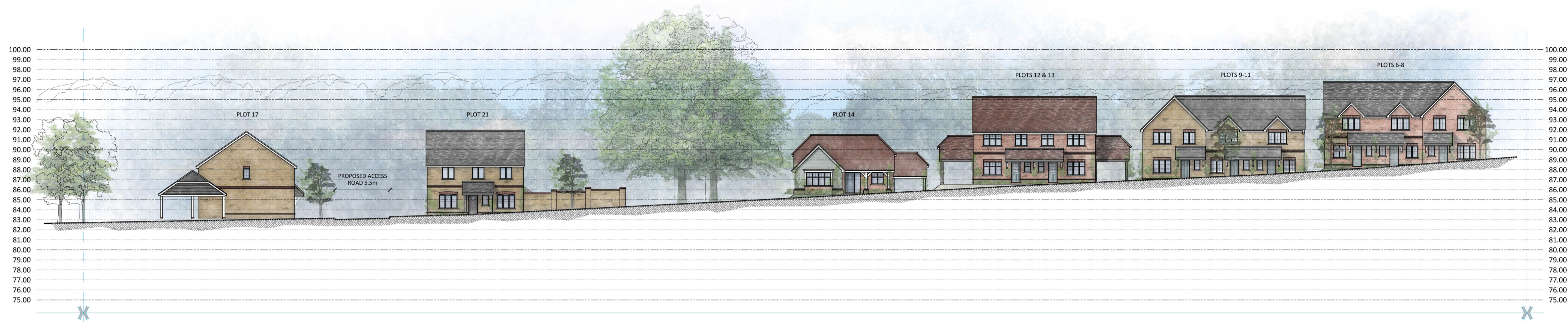

REV.	DATE	REVISIONS	REV.	DATE	REVISIONS

CLIENT:	TA FISHER & SONS LTD	PROJECT:	LAND REAR OF THE HOLLIES, READING ROAD, BURGHFIELD COMMON
SCALE:	1:250 (A1 ORIGINAL)	DRAWING:	PROPOSED STREET ELEVATIONS
DRAWN:	JOB NO:	DRAWING NO:	REVISION:
DATE:	2021 / P0162	23	-

**TWENTY-20**  
Architecture  
Technical  
Vision

© 144 (E) 1344 613214  
admin@twenty20architecture.co.uk  
www.twenty20architecture.co.uk  
Old Boundary House, London Road, Sunningdale, Berkshire, SL5 0DU

© COPYRIGHT EXISTS ON THE DESIGNS AND INFORMATION SHOWN ON THIS DRAWING.  
This drawing may be scaled or cross referenced to the scale bar for planning application purposes only. Do not scale for any other purpose. Use figured dimensions only. Subject to site survey and all necessary consents. All dimensions to be checked by user and any discrepancies, errors or omissions to be reported to Twenty20 Architecture Ltd before work commences. This drawing is to be read in conjunction with all other relevant materials.