

Site reference	ALD5
Site Name	Basingstoke Road/Fallows Road, Aldermaston Wharf

West Berkshire Council Strategic Flood Risk Assessment Level 2 Detailed Site Summary Tables

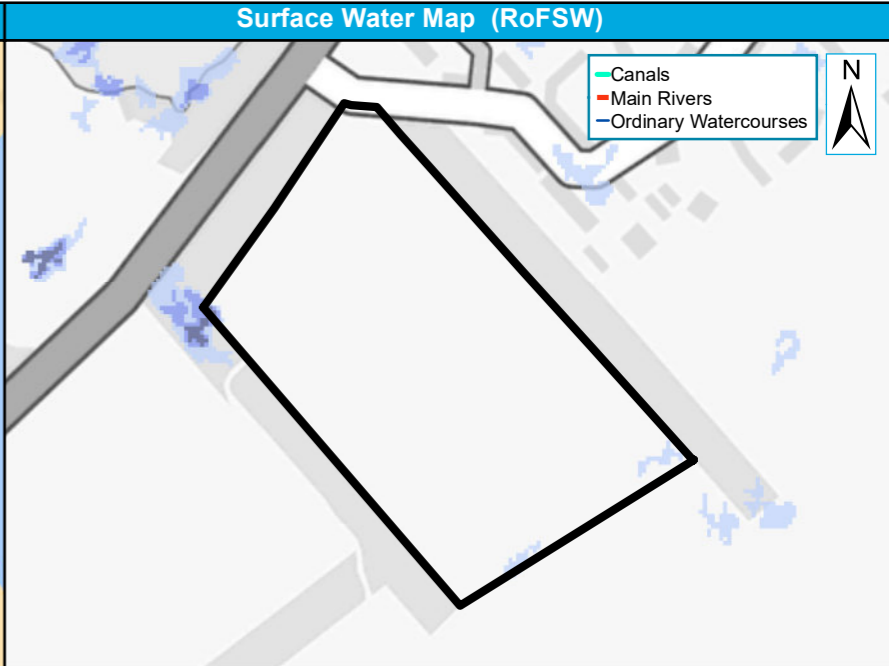

© JBA Consulting 2020. Some of the responses contained in this mapping are based on data and information provided by the Natural Environment Research Council (NERC) or its component body the British Geological Survey (BGS). Your use of any information contained in this mapping is at your own risk. Neither JBA, NERC or BGS give any warranty, condition or representation as to the quality, accuracy or completeness of such information and all liability (including for negligence) arising from its use is excluded to the fullest extent permitted by law. Your use of the mapping constitutes your agreement to bring no claim against JBA, NERC or BGS in connection with it. Contains Ordnance Survey data © Crown copyright and database right 2020. Contains public sector information licensed under the Open Government Licence v3.0.

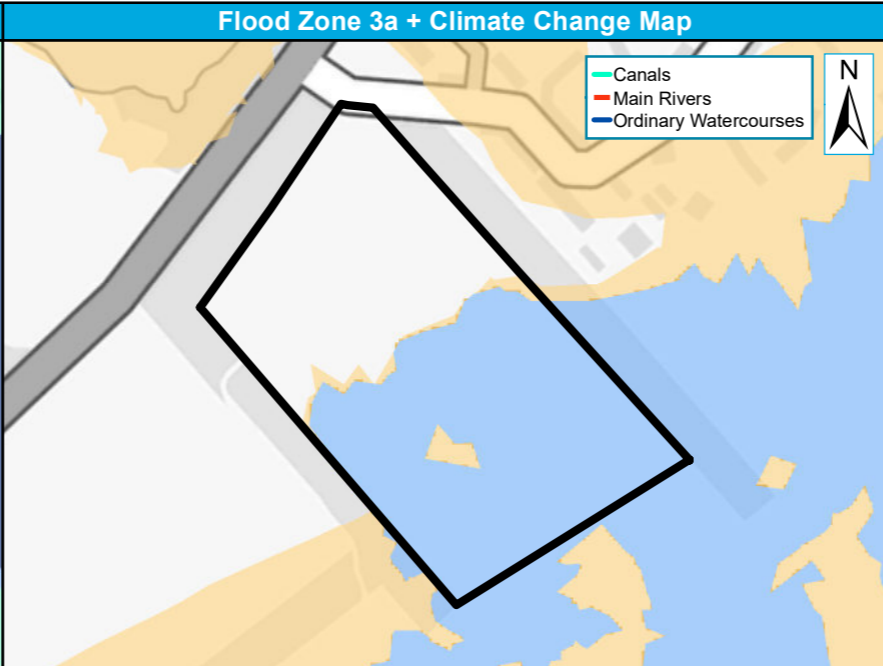
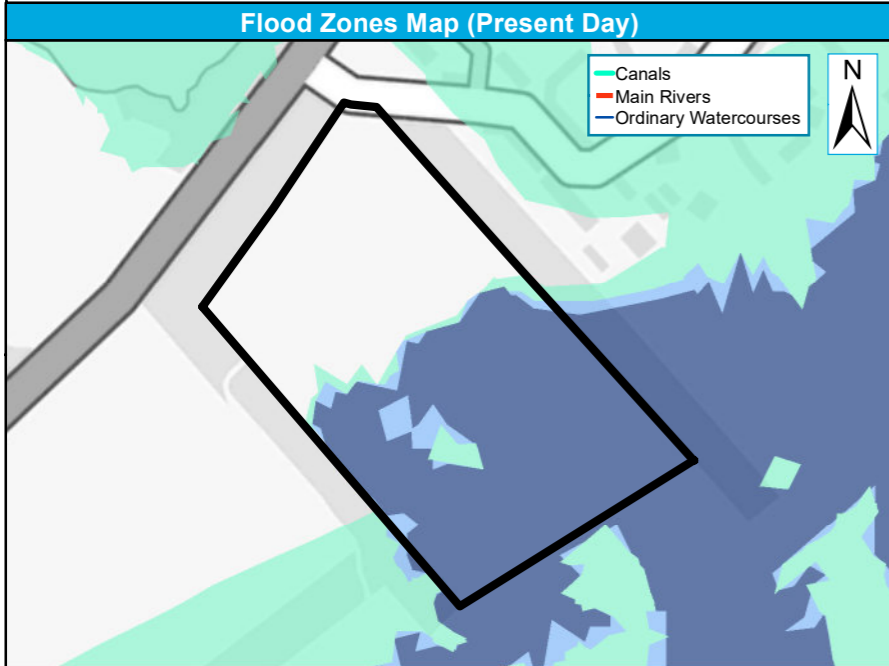

 Site Boundary Flood Zone 3b
 Other L2 Sites Flood Zone 3a
 Flood Zone 2

0 50 100 m

 Site Boundary Flood Zone 3a
 Other L2 Sites Flood Zone 3a + 35% CC
 Flood Zone 3a + 70% CC

0 50 100 m

 Site Boundary RoFSW 1 in 30-year extent (3.3% AEP)
 Other L2 Sites RoFSW 1 in 100-year extent (1% AEP)
 RoFSW 1 in 1000-year extent (0.1% AEP)

0 50 100 m

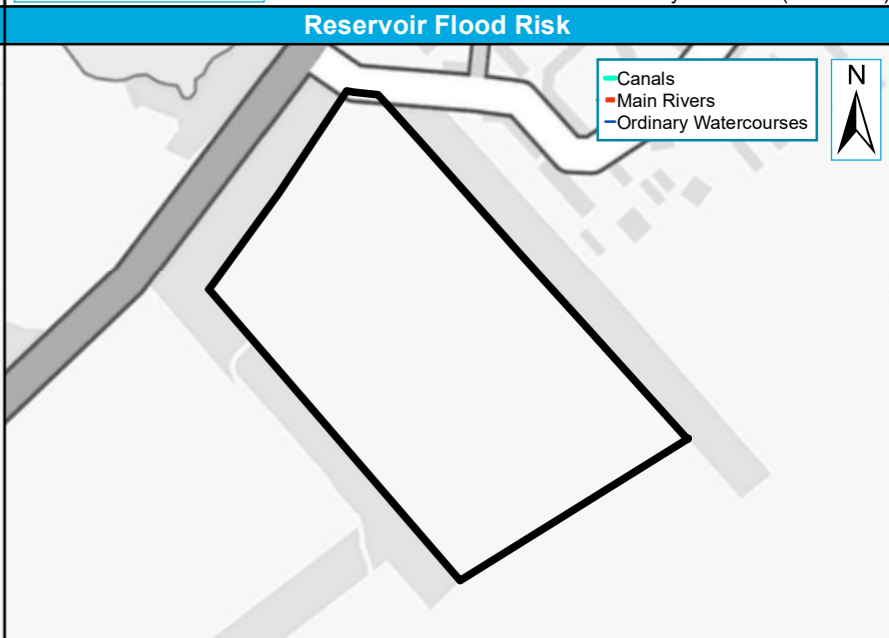
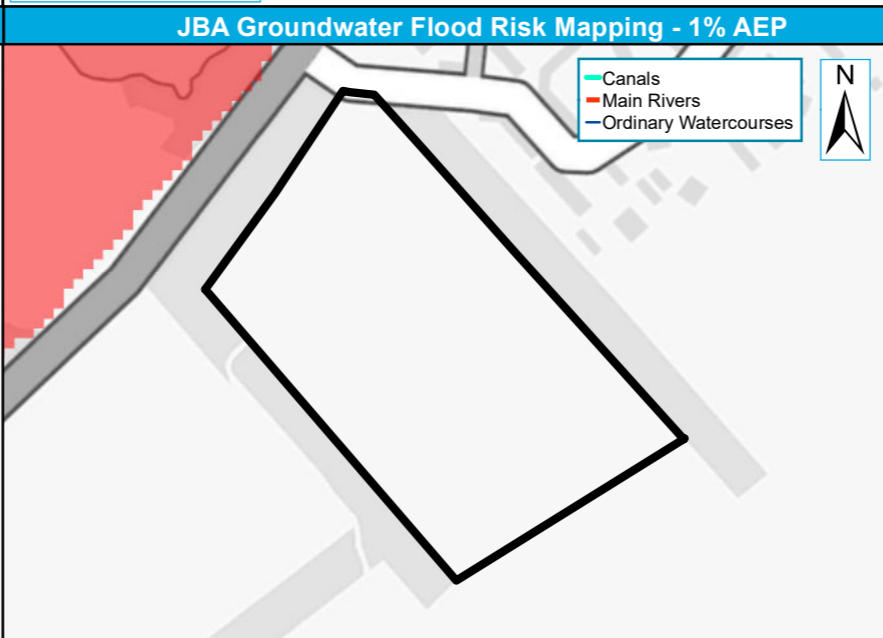
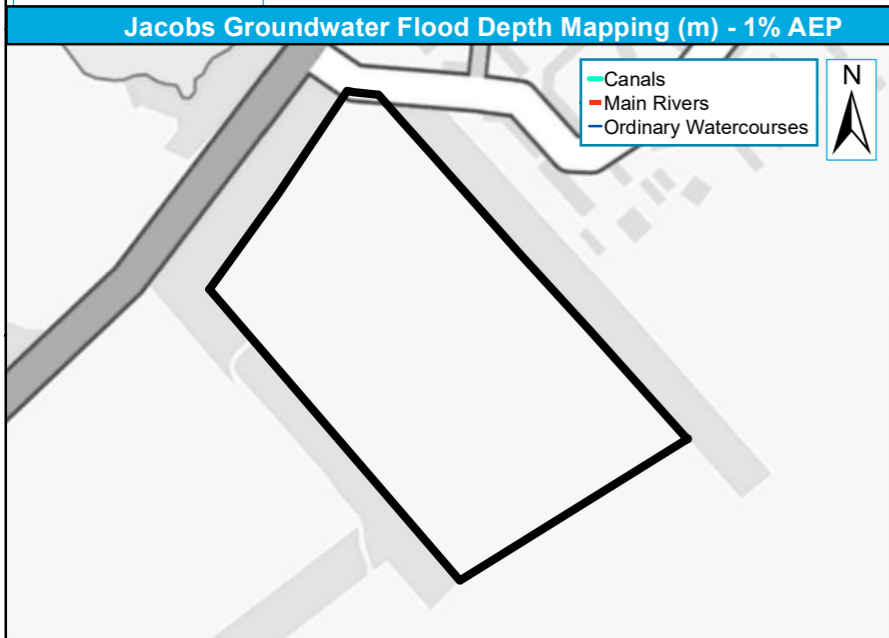

 Site Boundary **GW Flood Depth (m)** 0.3 - 0.5
 Other L2 Sites 0.0 - 0.1 0.5 - 1
 0.1 - 0.3 >1.0

0 50 100 m

 Site Boundary Gw levels <0.025m of ground surface Gw levels 0.5m - 5m of ground surface
 Other L2 Sites Gw levels 0.025m - 0.5m of ground surface Gw levels >5m below ground surface

0 50 100 m

 Site Boundary Reservoir Flood Risk
 Other L2 Sites

0 50 100 m

Site reference	ALD5
Site Name	Basingstoke Road/Fallows Road, Aldermaston Wharf

West Berkshire Council Strategic Flood Risk Assessment Level 2 Detailed Site Summary Tables



© JBA Consulting 2020. Some of the responses contained in this mapping are based on data and information provided by the Natural Environment Research Council (NERC) or its component body the British Geological Survey (BGS). Your use of any information contained in this mapping is at your own risk. Neither JBA, NERC or BGS give any warranty, condition or representation as to the quality, accuracy or completeness of such information and all liability (including for negligence) arising from its use is excluded to the fullest extent permitted by law. Your use of the mapping constitutes your agreement to bring no claim against JBA, NERC or BGS in connection with it. Contains Ordnance Survey data © Crown copyright and database right 2020. Contains public sector information licensed under the Open Government Licence v3.0.

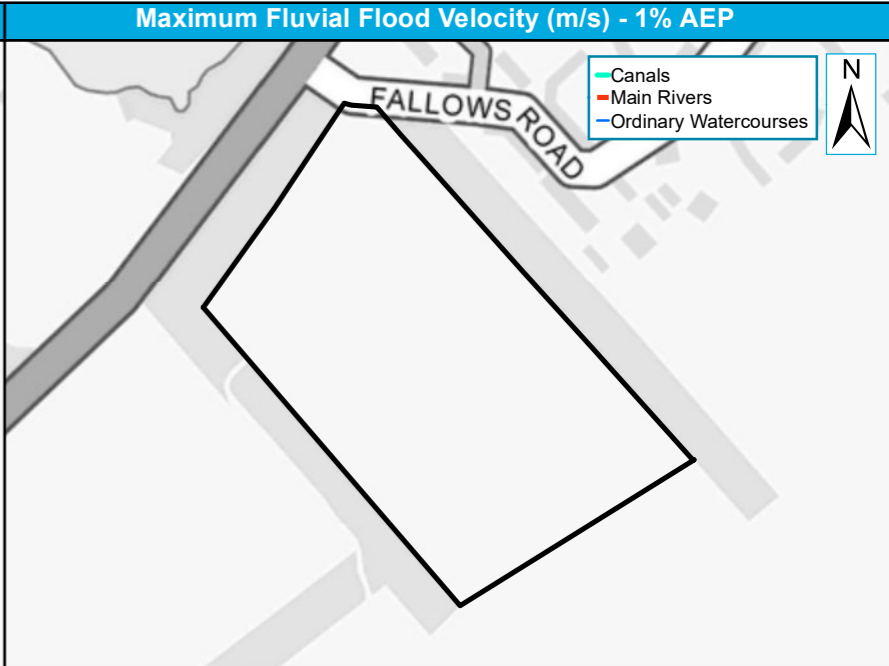
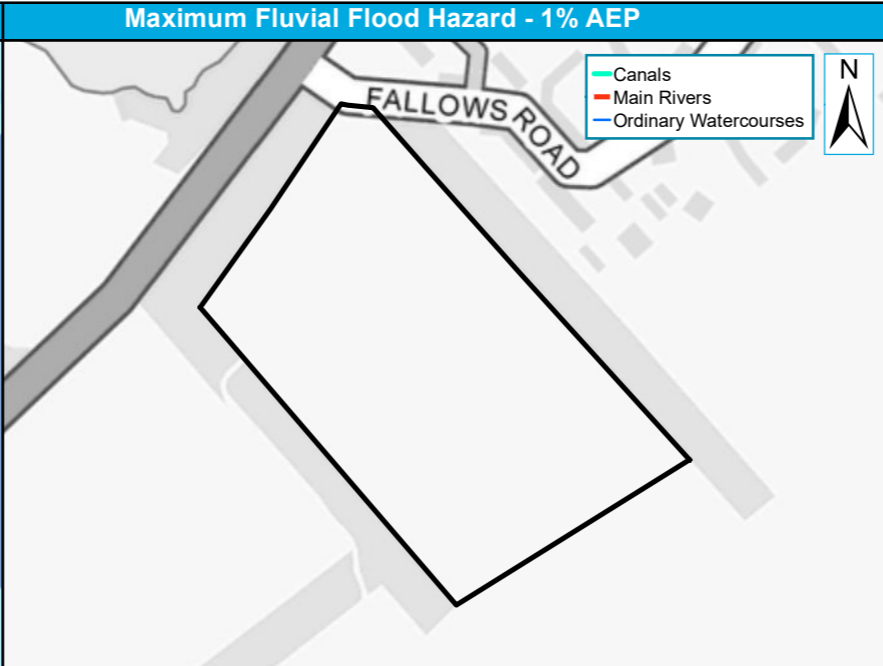
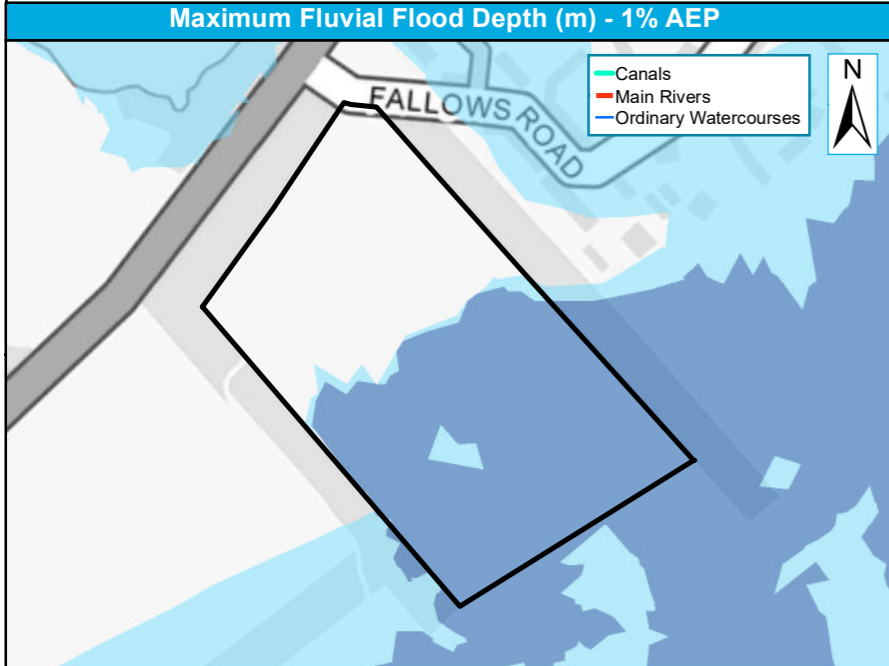

1D-only fluvial model - no detailed depth results available

0 45 90 m

0 45 90 m

0 45 90 m

0 45 90 m

1D-only fluvial model - no detailed hazard results available

0 45 90 m

0 45 90 m

0 45 90 m

0 45 90 m

1D-only fluvial model - no detailed velocity results available

0 45 90 m

0 45 90 m

0 45 90 m

0 45 90 m

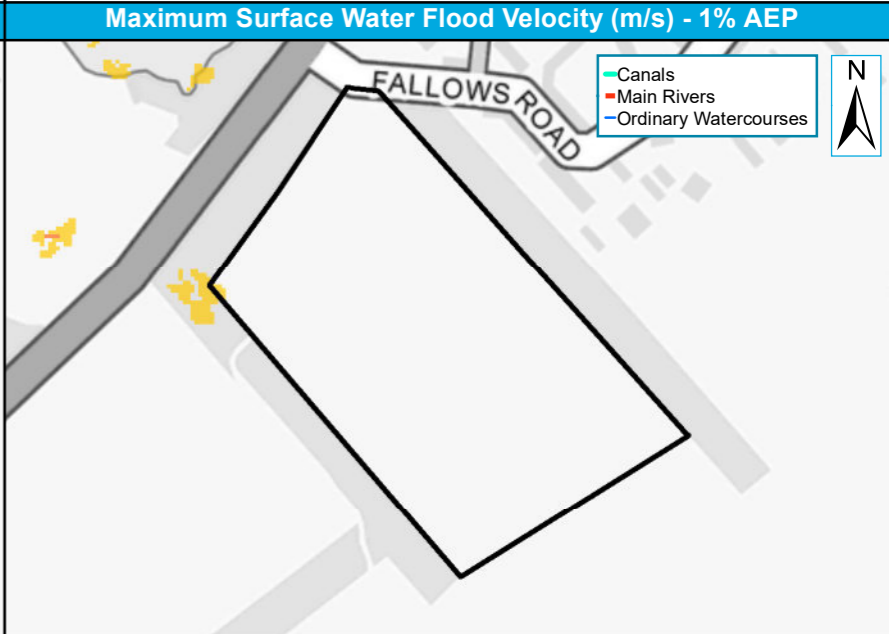
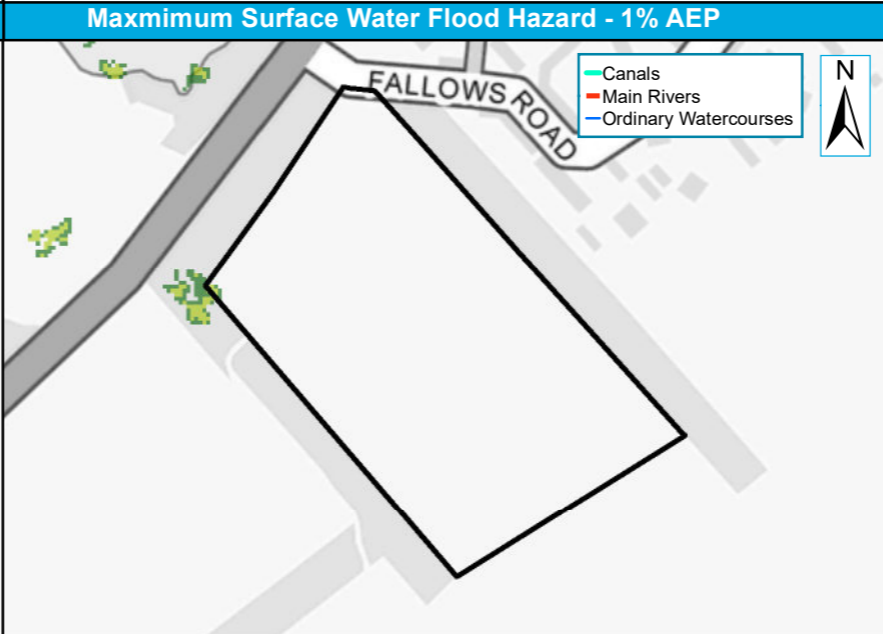
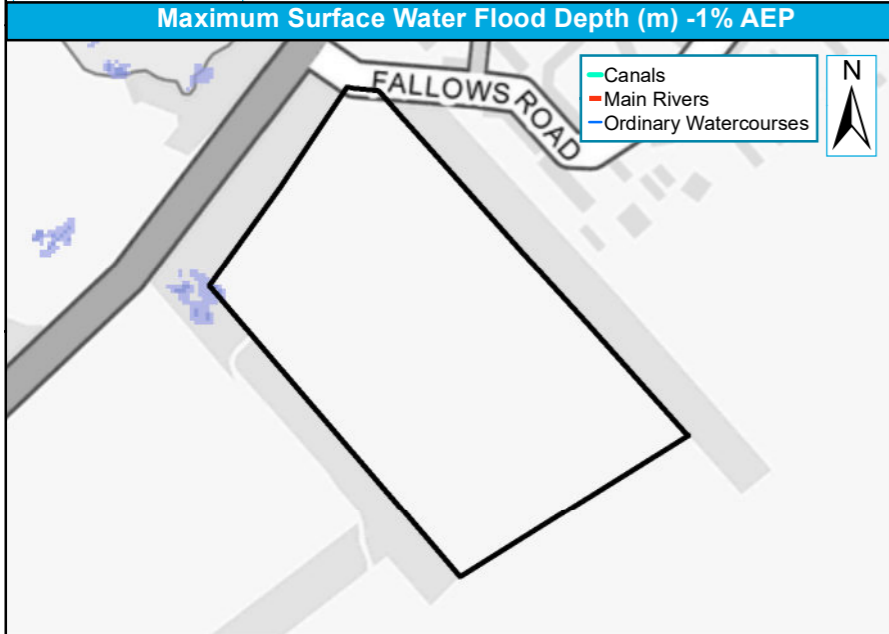

0 45 90 m

0 45 90 m

0 45 90 m

0 45 90 m

0 50 100 m

0 50 100 m

0 50 100 m

0 50 100 m

0 45 90 m

0 45 90 m

0 45 90 m

0 45 90 m

Site reference	BEEN1
Site Name	Land fronting Bath Road, Aldermaston Wharf, Reading - Site B

West Berkshire Council Strategic Flood Risk Assessment Level 2 Detailed Site Summary Tables



© JBA Consulting 2020. Some of the responses contained in this mapping are based on data and information provided by the Natural Environment Research Council (NERC) or its component body the British Geological Survey (BGS). Your use of any information contained in this mapping is at your own risk. Neither JBA, NERC or BGS give any warranty, condition or representation as to the quality, accuracy or completeness of such information and all liability (including for negligence) arising from its use is excluded to the fullest extent permitted by law. Your use of the mapping constitutes your agreement to bring no claim against JBA, NERC or BGS in connection with it. Contains Ordnance Survey data © Crown copyright and database right 2020. Contains public sector information licensed under the Open Government Licence v3.0.

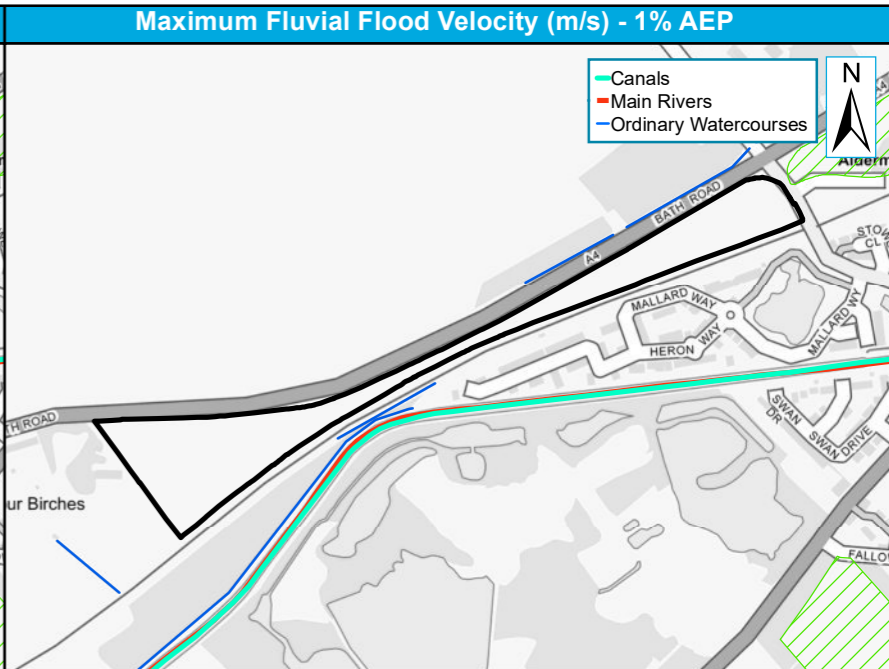
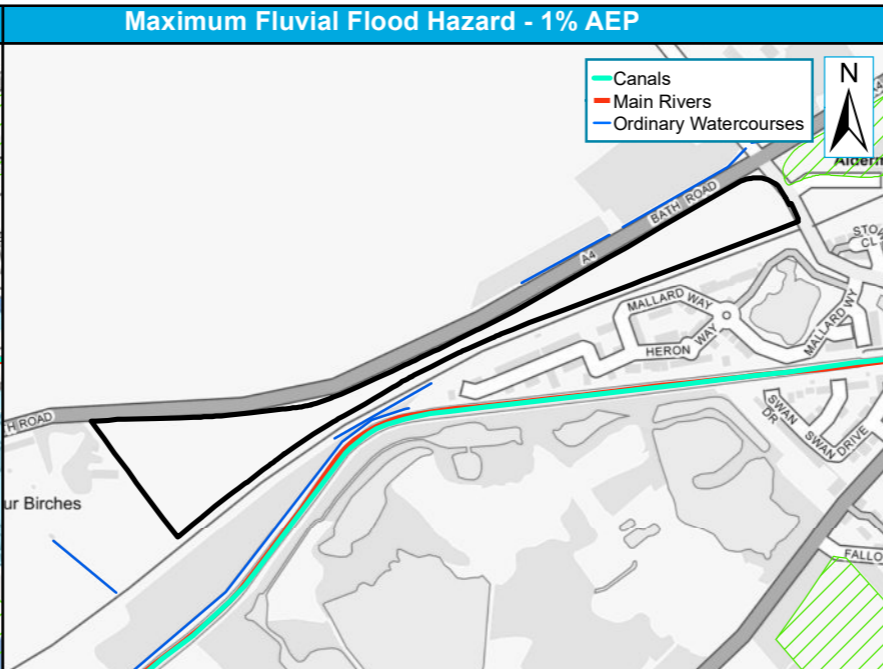
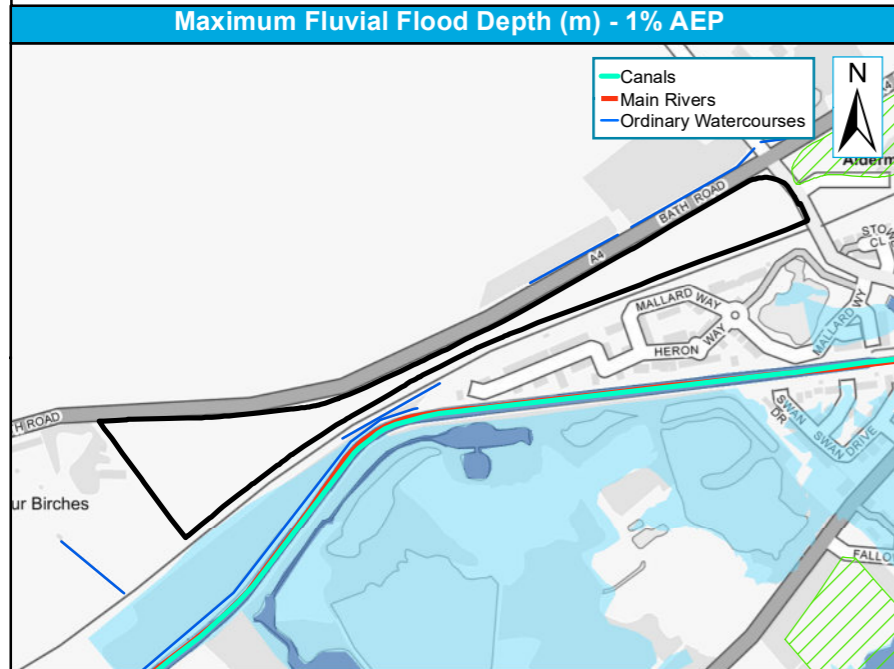

1D-only fluvial model - no detailed depth results available
 Site Boundary (black outline)
 Flood Zone 3 (light blue)
 Flood Zone 2 (medium blue)
 Other L2 Sites (green hatched)
 Scale bar: 0, 120, 240 m

1D-only fluvial model - no detailed hazard results available
 Site Boundary (black outline)
 1% AEP Hazard
 Very Low Hazard (green)
 Danger for Some (yellow)
 Danger for All (red)
 Danger for Most (orange)
 Other L2 Sites (green hatched)
 Scale bar: 0, 120, 240 m

1D-only fluvial model - no detailed velocity results available
 Site Boundary (black outline)
 1% AEP Velocity (m/s)
 0 - 0.25 (light blue)
 0.25 - 0.5 (medium blue)
 0.5 - 1.0 (dark blue)
 1.0 - 2.0 (purple)
 >2.0 (magenta)
 Other L2 Sites (green hatched)
 Scale bar: 0, 120, 240 m

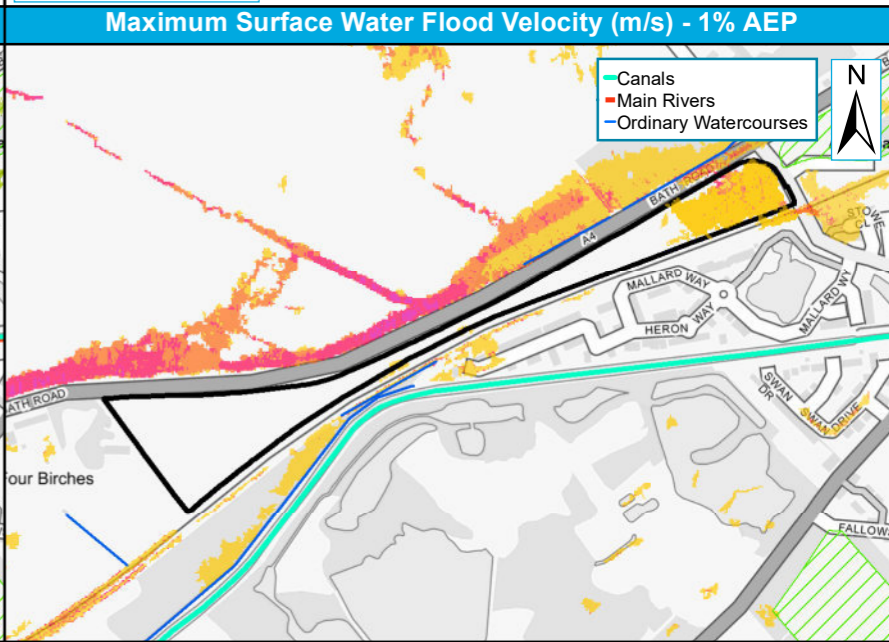
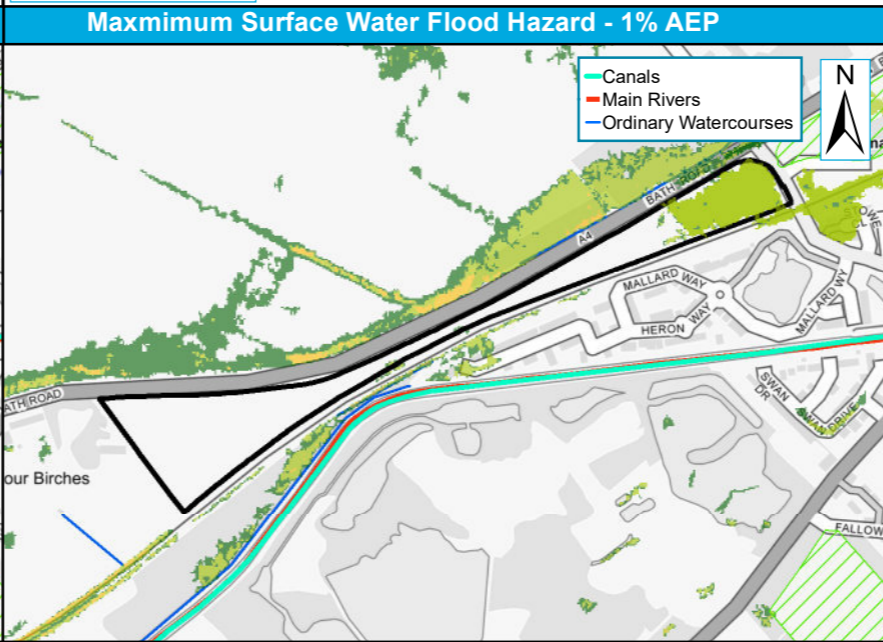
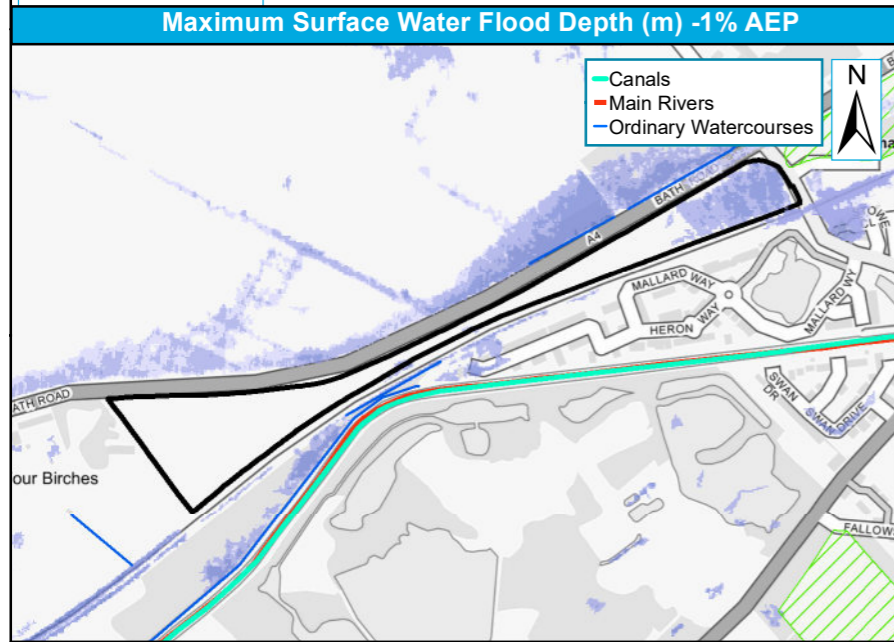

Site Boundary (black outline)
 Other L2 Sites (green hatched)
 1% AEP Depth (m)
 0.00 - 0.15 (light purple)
 0.15 - 0.30 (medium purple)
 0.30 - 0.60 (dark purple)
 0.60 - 0.90 (blue-purple)
 0.90 - 1.20 (blue)
 > 1.20 (dark blue)
 Scale bar: 0, 115, 230 m

Site Boundary (black outline)
 Other L2 Sites (green hatched)
 1% AEP Hazard
 < 0.75 : Low (green)
 0.75 - 1.25 : Moderate (yellow-green)
 1.25 - 2.00 : Significant (orange)
 > 2.00 : Extreme (red)
 Scale bar: 0, 125, 250 m

Site Boundary (black outline)
 Other L2 Sites (green hatched)
 1% AEP Velocity (m/s)
 0 - 0.25 (light yellow)
 0.25 - 0.50 (yellow)
 0.50 - 1.00 (orange)
 1.00 - 2.00 (red-orange)
 > 2.00 (red)
 Scale bar: 0, 120, 240 m

Site reference	BEEN1
Site Name	Land fronting Bath Road, Aldermaston Wharf, Reading - Site B

West Berkshire Council Strategic Flood Risk Assessment Level 2 Detailed Site Summary Tables



© JBA Consulting 2020. Some of the responses contained in this mapping are based on data and information provided by the Natural Environment Research Council (NERC) or its component body the British Geological Survey (BGS). Your use of any information contained in this mapping is at your own risk. Neither JBA, NERC or BGS give any warranty, condition or representation as to the quality, accuracy or completeness of such information and all liability (including for negligence) arising from its use is excluded to the fullest extent permitted by law. Your use of the mapping constitutes your agreement to bring no claim against JBA, NERC or BGS in connection with it. Contains Ordnance Survey data © Crown copyright and database right 2020. Contains public sector information licensed under the Open Government Licence v3.0.

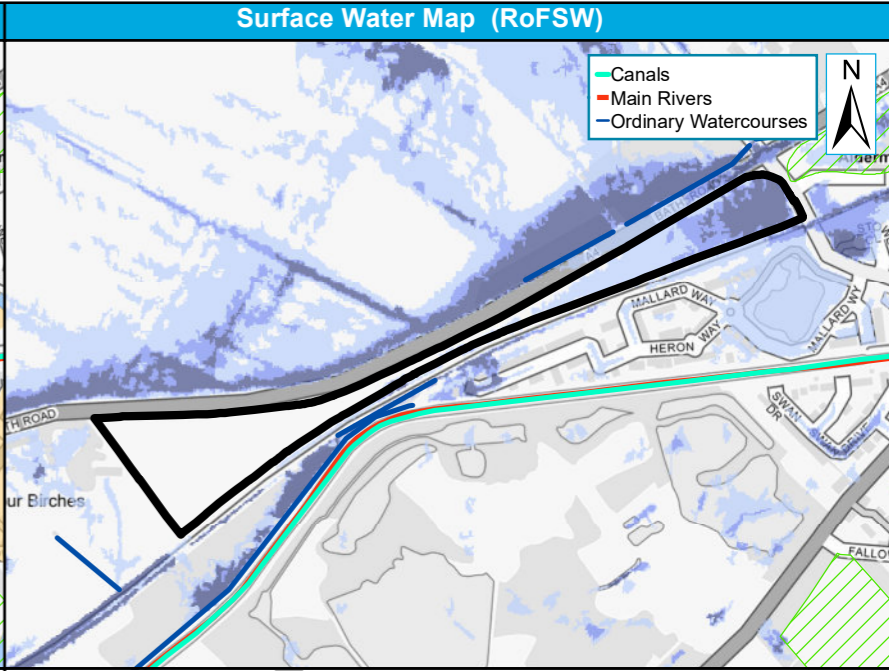
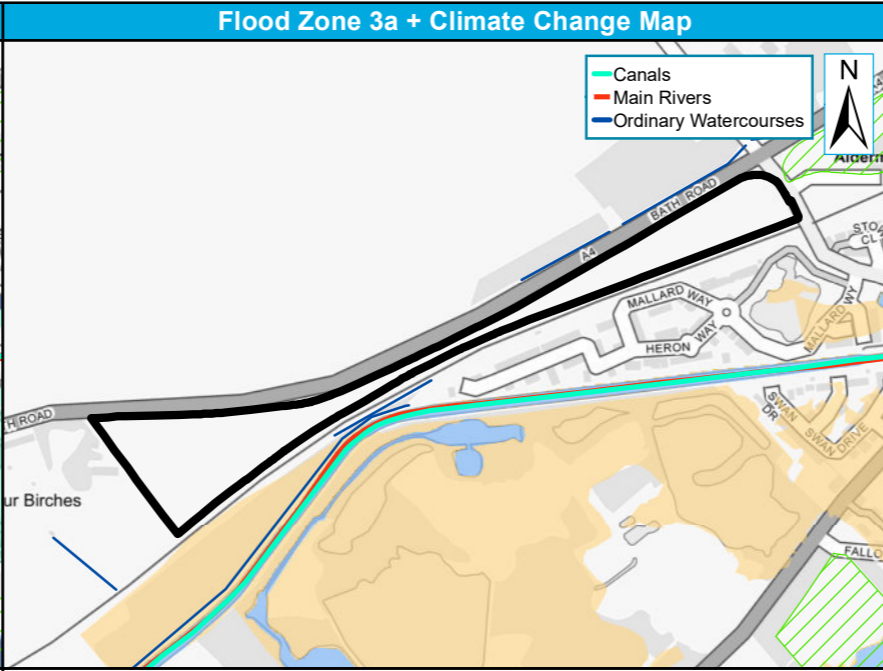
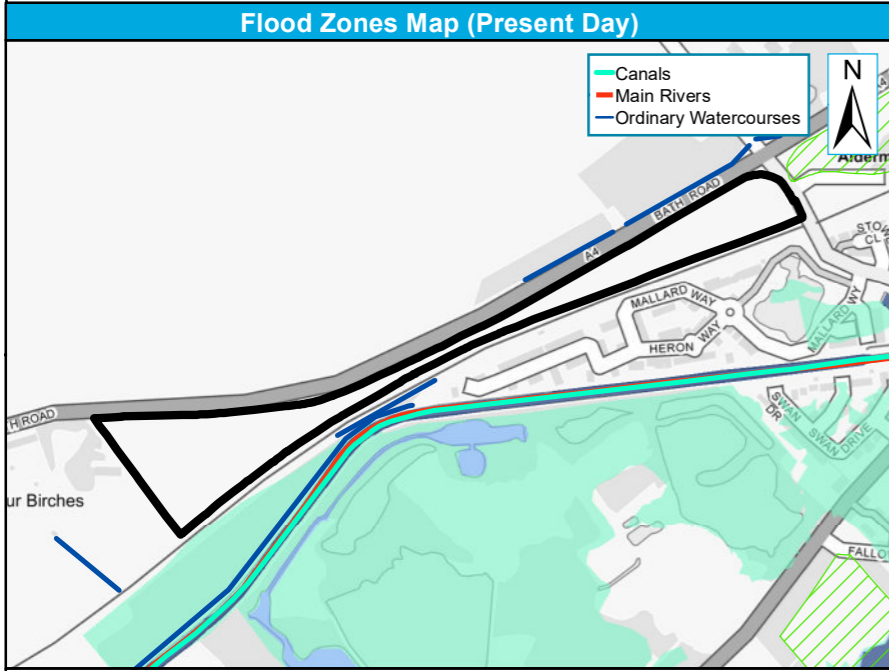

Legend:

- Site Boundary
- Other L2 Sites
- Flood Zone 3b
- Flood Zone 3a
- Flood Zone 2

Scale: 0, 125, 250 m

Legend:

- Site Boundary
- Other L2 Sites
- Flood Zone 3a
- Flood Zone 3a + 35% CC
- Flood Zone 3a + 70% CC

Scale: 0, 125, 250 m

Legend:

- Site Boundary
- Other L2 Sites
- RoFSW 1 in 30-year extent (3.3% AEP)
- RoFSW 1 in 100-year extent (1% AEP)
- RoFSW 1 in 1000-year extent (0.1% AEP)

Scale: 0, 125, 250 m

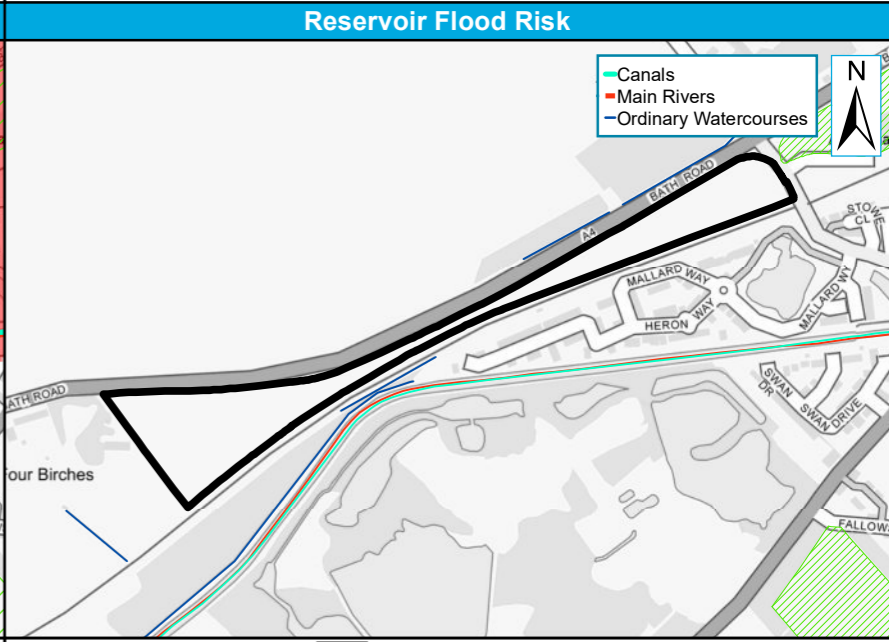
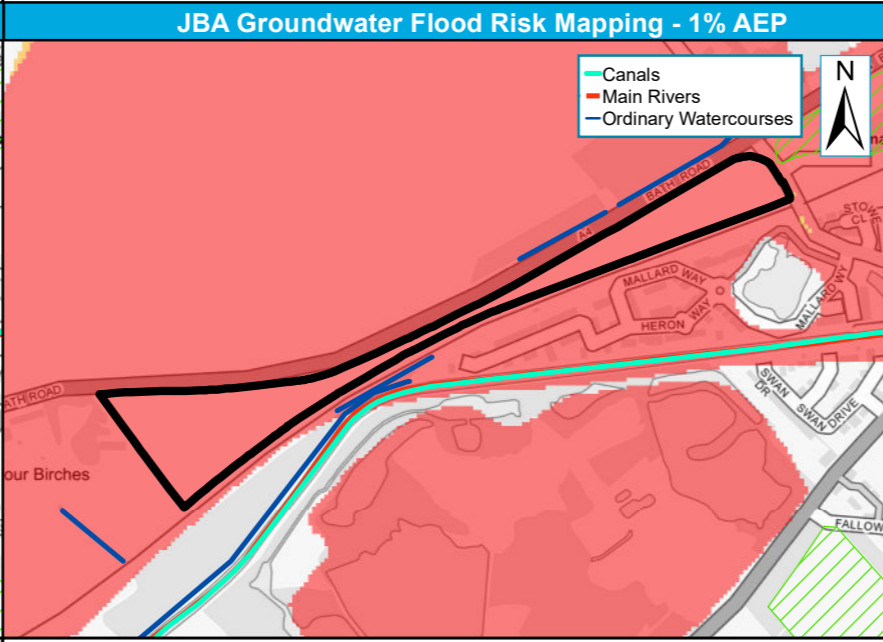
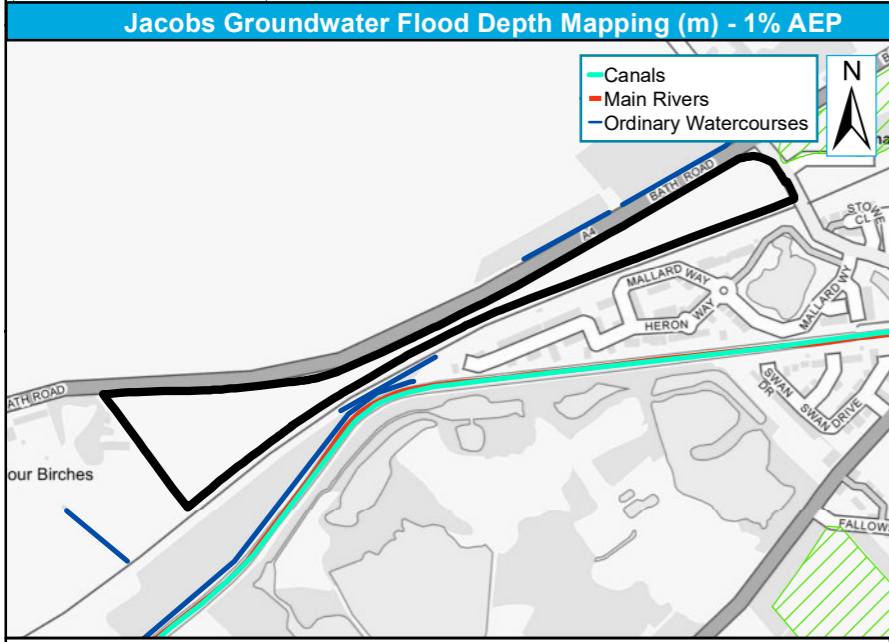

Legend:

- Site Boundary
- Other L2 Sites
- 100 YEAR EMERGENCE
- GW Flood Depth (m)
- 0.0 - 0.1
- 0.1 - 0.3
- 0.3 - 0.5
- 0.5 - 1
- >1.0

Scale: 0, 125, 250 m

Legend:

- Site Boundary
- Other L2 Sites
- Gw levels <0.025m of ground surface
- Gw levels 0.025m - 0.5m of ground surface
- Gw levels 0.5m - 5m of ground surface
- Gw levels >5m below ground surface

Scale: 0, 125, 250 m

Legend:

- Site Boundary
- Other L2 Sites
- Reservoir Flood Risk

Scale: 0, 125, 250 m

Site reference	BH1
Site Name	Clappers Farm, Cross Lane, Beech Hill, Grazeley

West Berkshire Council Strategic Flood Risk Assessment Level 2 Detailed Site Summary Tables



© JBA Consulting 2020. Some of the responses contained in this mapping are based on data and information provided by the Natural Environment Research Council (NERC) or its component body the British Geological Survey (BGS). Your use of any information contained in this mapping is at your own risk. Neither JBA, NERC or BGS give any warranty, condition or representation as to the quality, accuracy or completeness of such information and all liability (including for negligence) arising from its use is excluded to the fullest extent permitted by law. Your use of the mapping constitutes your agreement to bring no claim against JBA, NERC or BGS in connection with it. Contains Ordnance Survey data © Crown copyright and database right 2020. Contains public sector information licensed under the Open Government Licence v3.0.

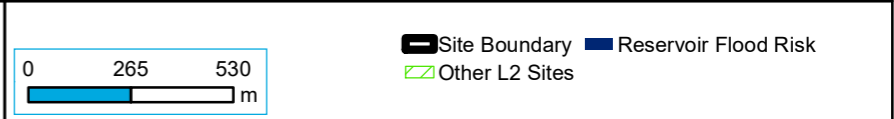
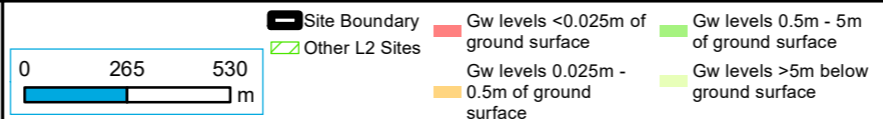
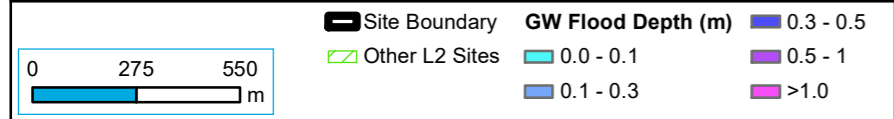
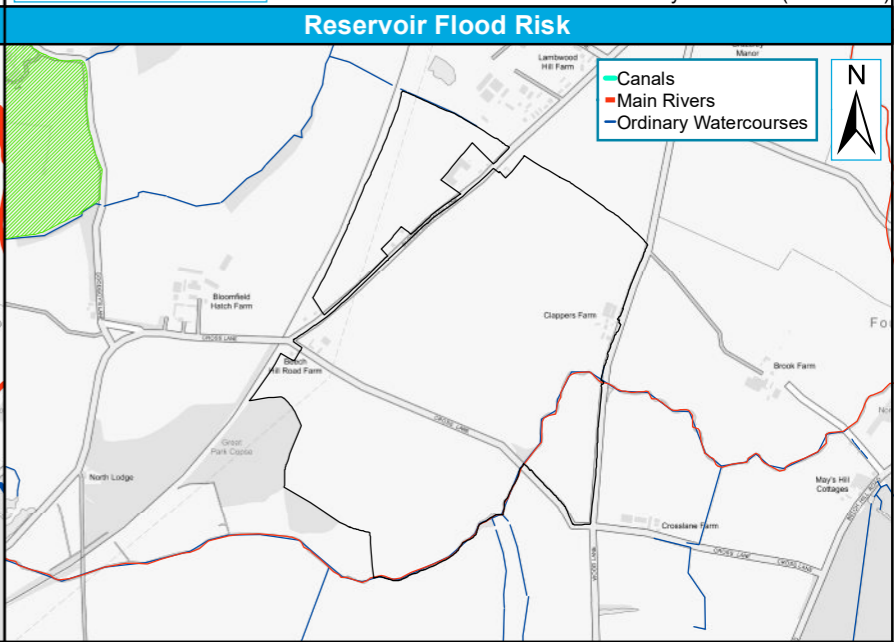
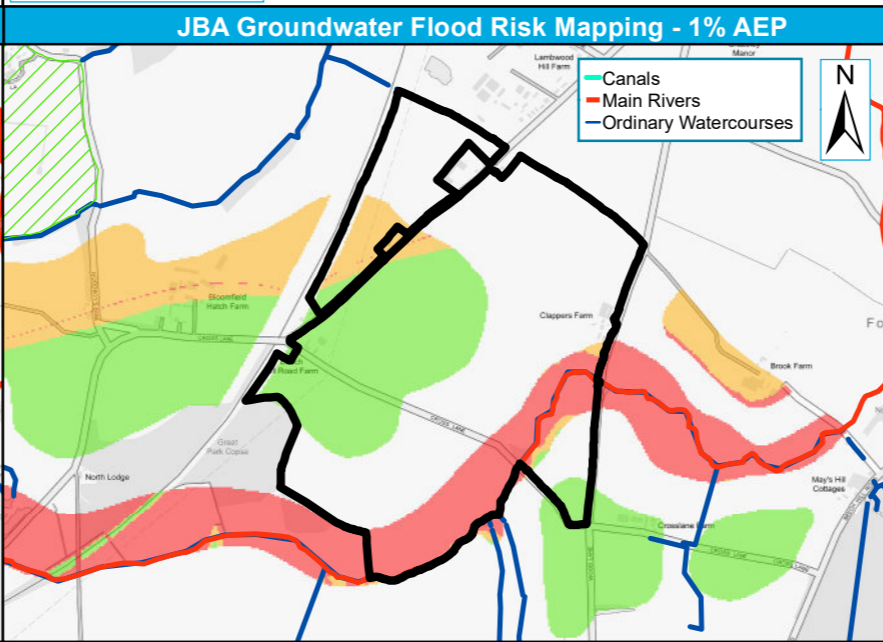
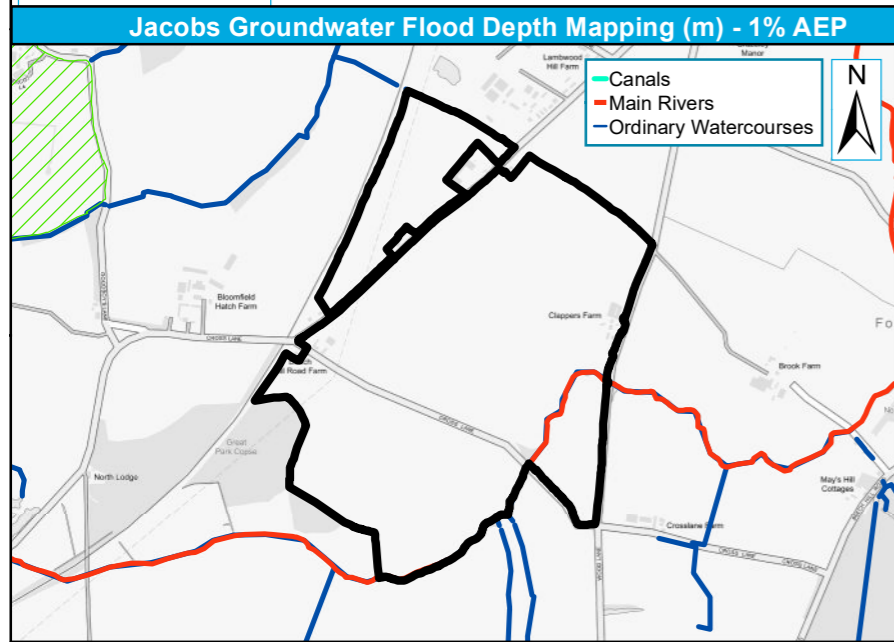
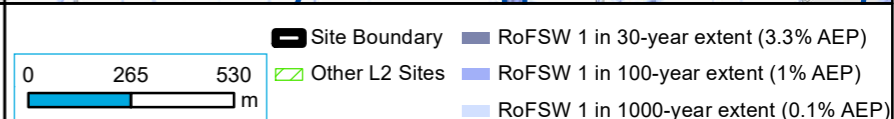
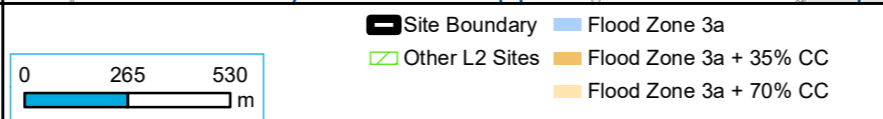
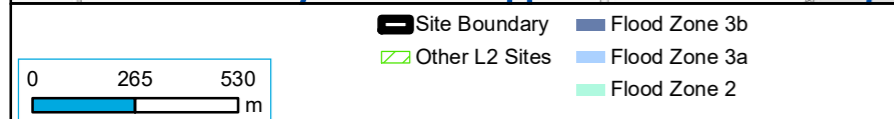
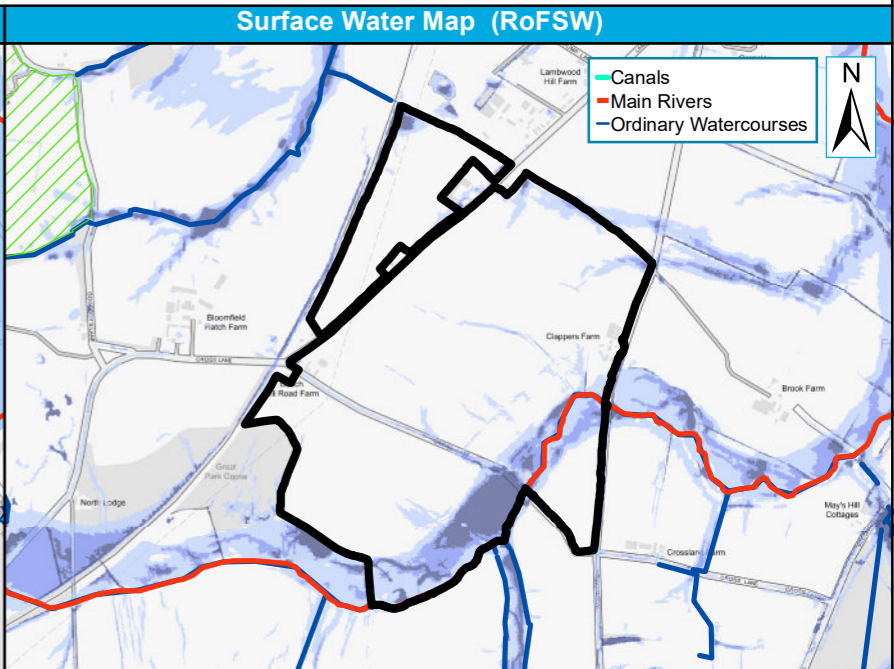
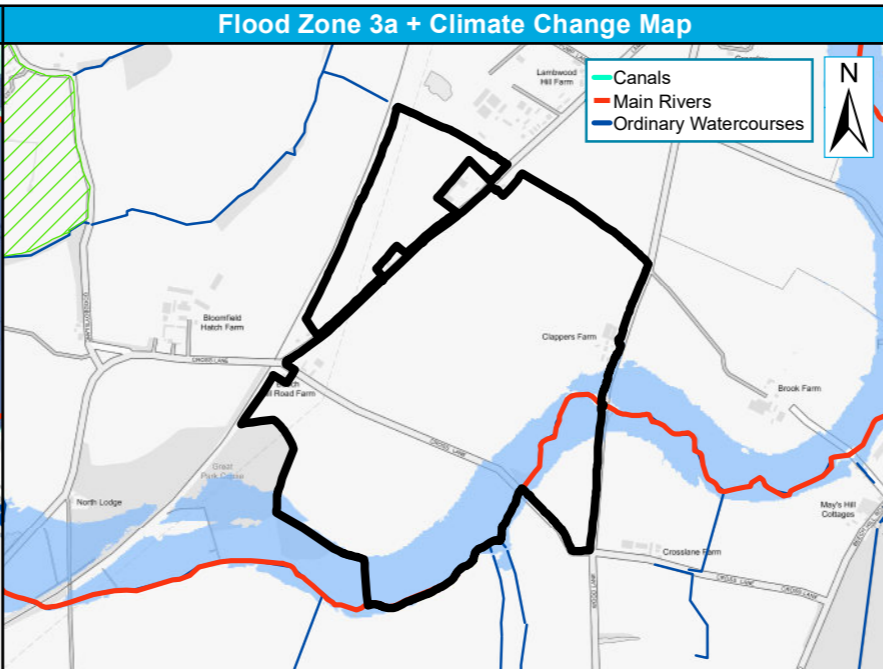
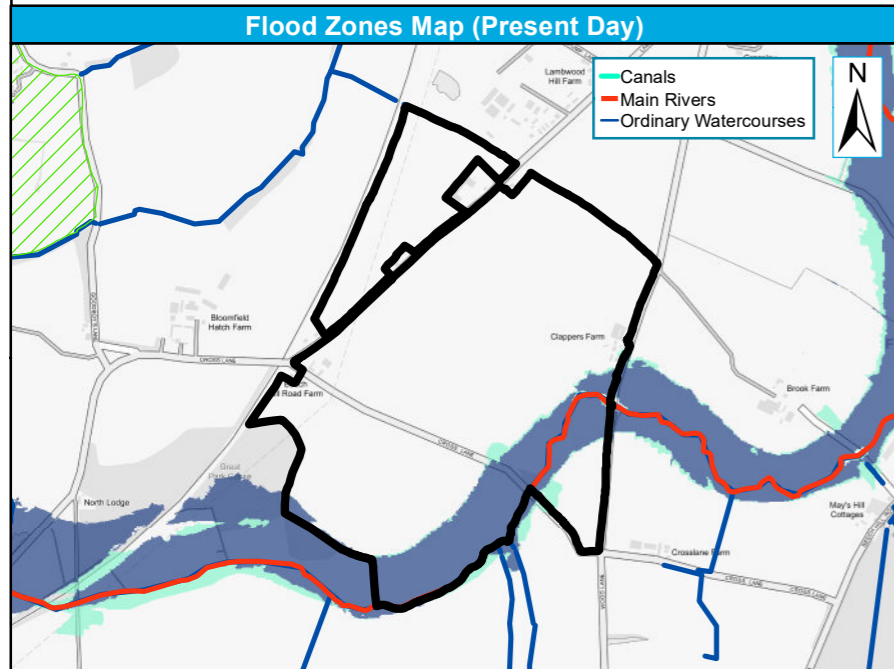

Site reference	BH1
Site Name	Clappers Farm, Cross Lane, Beech Hill, Grazeley

West Berkshire Council Strategic Flood Risk Assessment Level 2 Detailed Site Summary Tables



© JBA Consulting 2020. Some of the responses contained in this mapping are based on data and information provided by the Natural Environment Research Council (NERC) or its component body the British Geological Survey (BGS). Your use of any information contained in this mapping is at your own risk. Neither JBA, NERC or BGS give any warranty, condition or representation as to the quality, accuracy or completeness of such information and all liability (including for negligence) arising from its use is excluded to the fullest extent permitted by law. Your use of the mapping constitutes your agreement to bring no claim against JBA, NERC or BGS in connection with it. Contains Ordnance Survey data © Crown copyright and database right 2020. Contains public sector information licensed under the Open Government Licence v3.0.

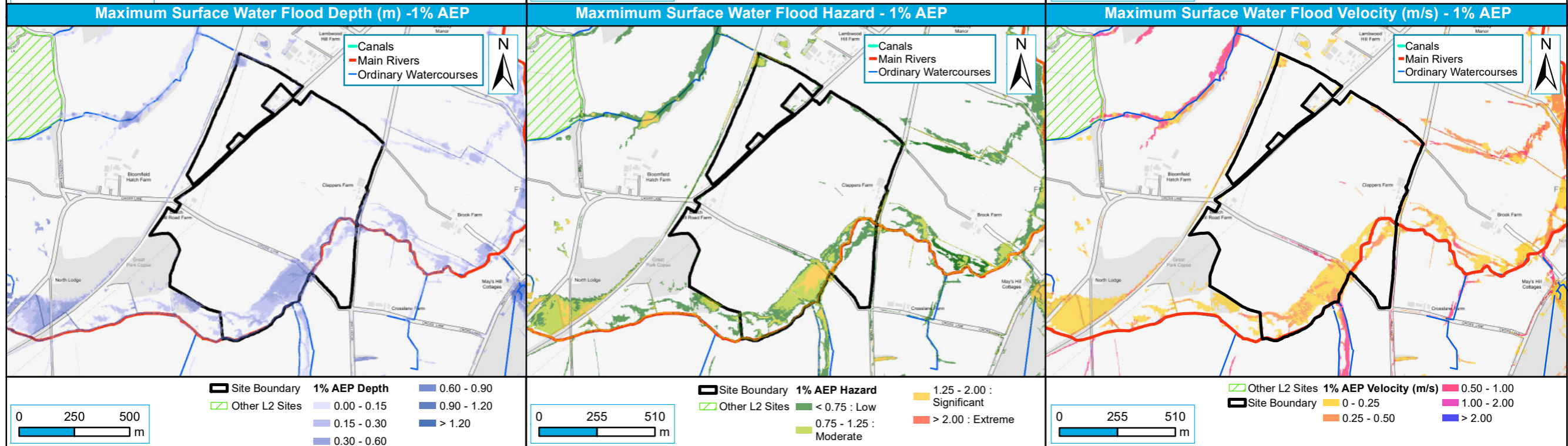
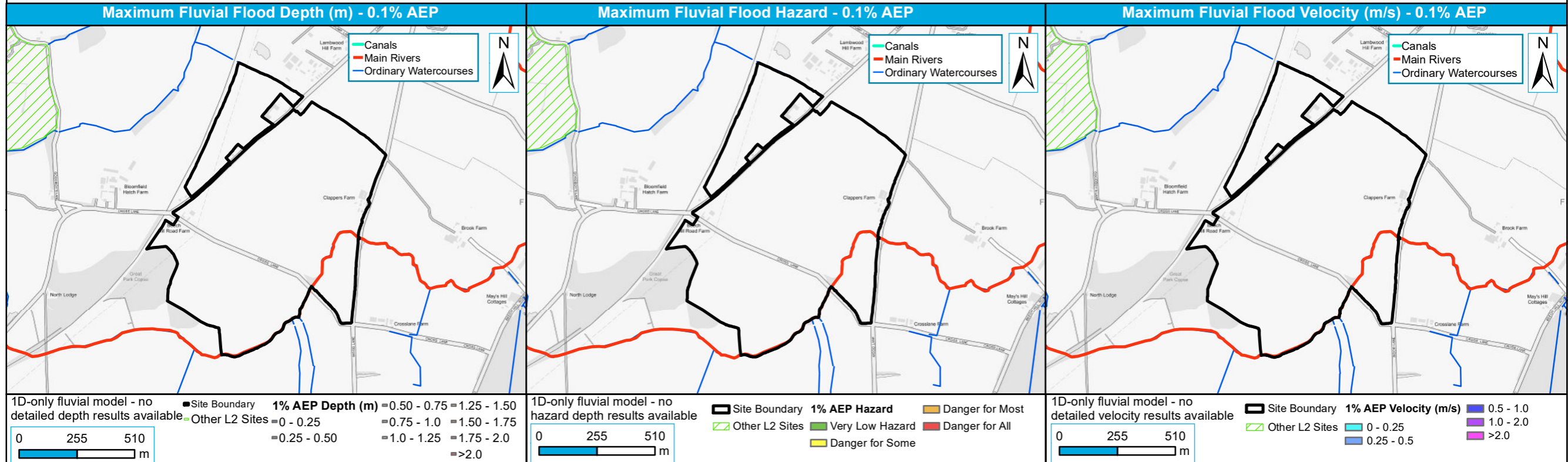

Site reference	BUR3
Site Name	Land off Pingewood Road North, Burghfield Bridge, RG30 3XN

West Berkshire Council Strategic Flood Risk Assessment Level 2 Detailed Site Summary Tables



© JBA Consulting 2020. Some of the responses contained in this mapping are based on data and information provided by the Natural Environment Research Council (NERC) or its component body the British Geological Survey (BGS). Your use of any information contained in this mapping is at your own risk. Neither JBA, NERC or BGS give any warranty, condition or representation as to the quality, accuracy or completeness of such information and all liability (including for negligence) arising from its use is excluded to the fullest extent permitted by law. Your use of the mapping constitutes your agreement to bring no claim against JBA, NERC or BGS in connection with it. Contains Ordnance Survey data © Crown copyright and database right 2020. Contains public sector information licensed under the Open Government Licence v3.0.

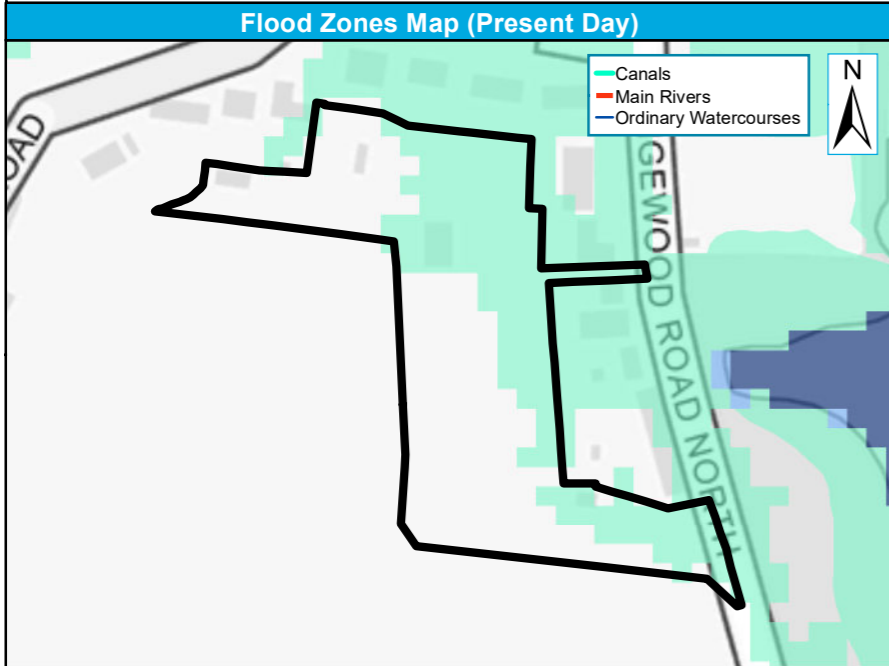

0 40 80 m
0 40 80 m

Site Boundary	Flood Zone 3b
Other L2 Sites	Flood Zone 3a
	Flood Zone 2

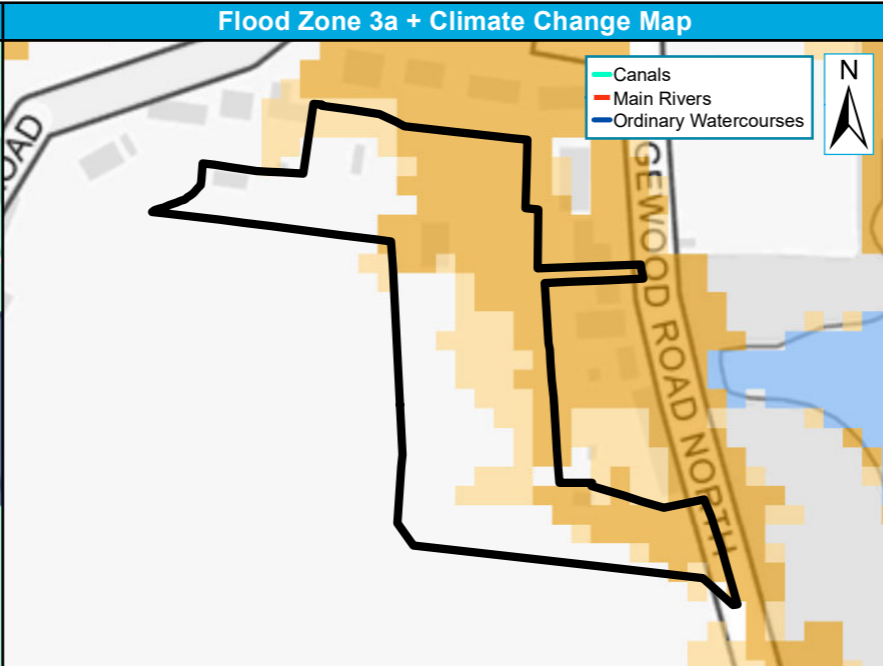

0 40 80 m
0 40 80 m

Site Boundary	Flood Zone 3a
Other L2 Sites	Flood Zone 3a + 35% CC
	Flood Zone 3a + 70% CC

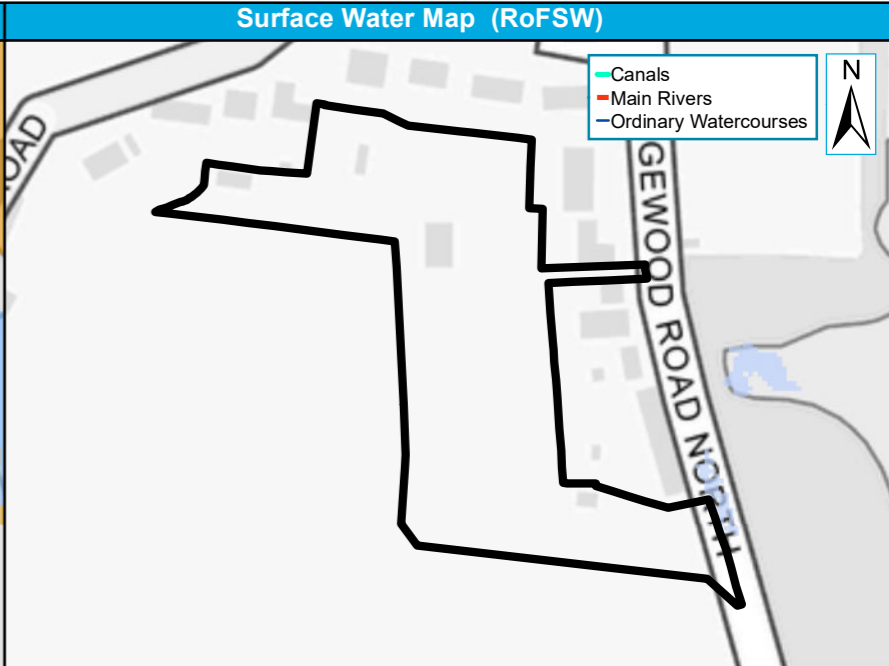

0 40 80 m
0 40 80 m

Site Boundary	RoFSW 1 in 30-year extent (3.3% AEP)
Other L2 Sites	RoFSW 1 in 100-year extent (1% AEP)
	RoFSW 1 in 1000-year extent (0.1% AEP)

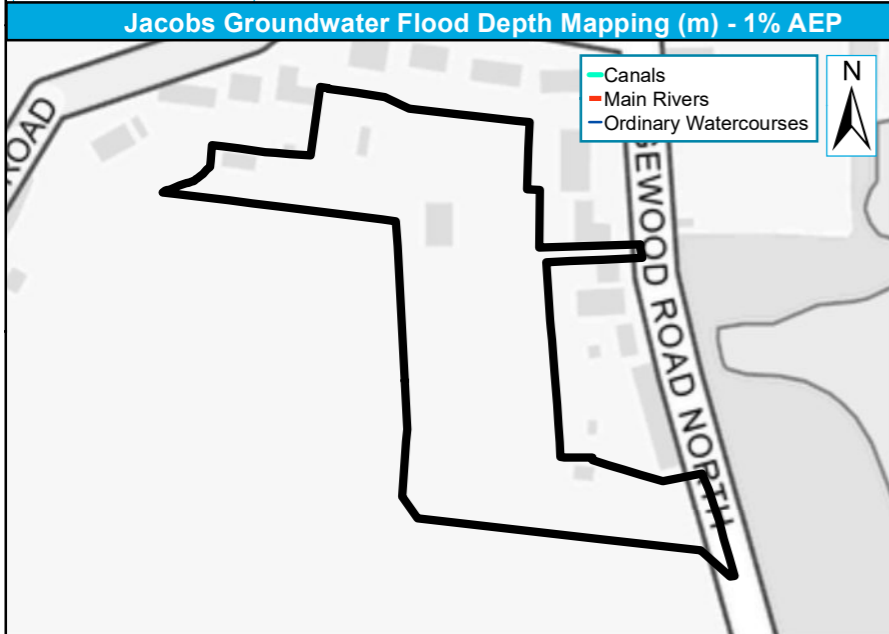

0 40 80 m
0 40 80 m

Site Boundary	GW Flood Depth (m)	0.3 - 0.5
Other L2 Sites	0.0 - 0.1	0.5 - 1
	0.1 - 0.3	>1.0

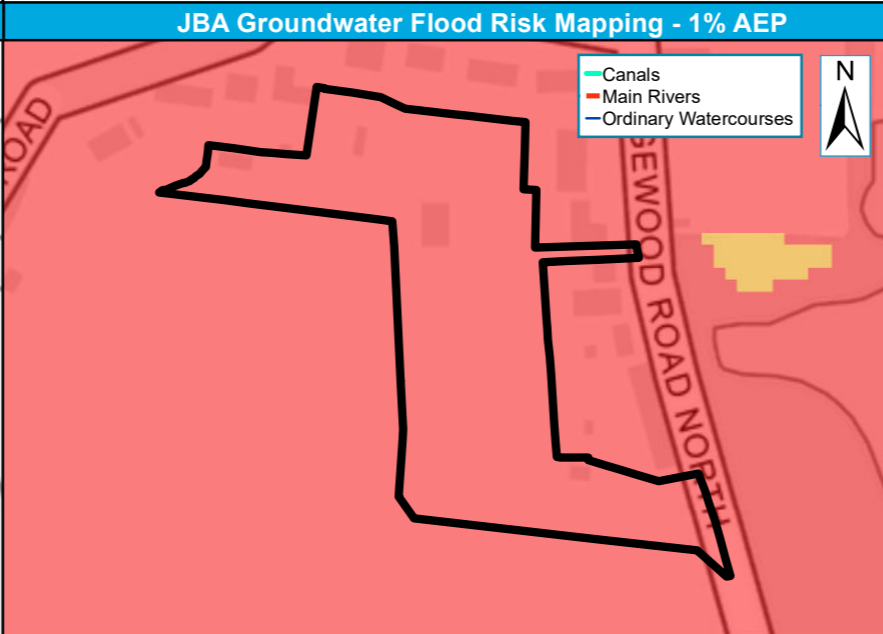

0 40 80 m
0 40 80 m

Site Boundary	Gw levels <0.025m of ground surface	Gw levels 0.5m - 5m of ground surface
Other L2 Sites	Gw levels 0.025m - 0.5m of ground surface	Gw levels >5m below ground surface

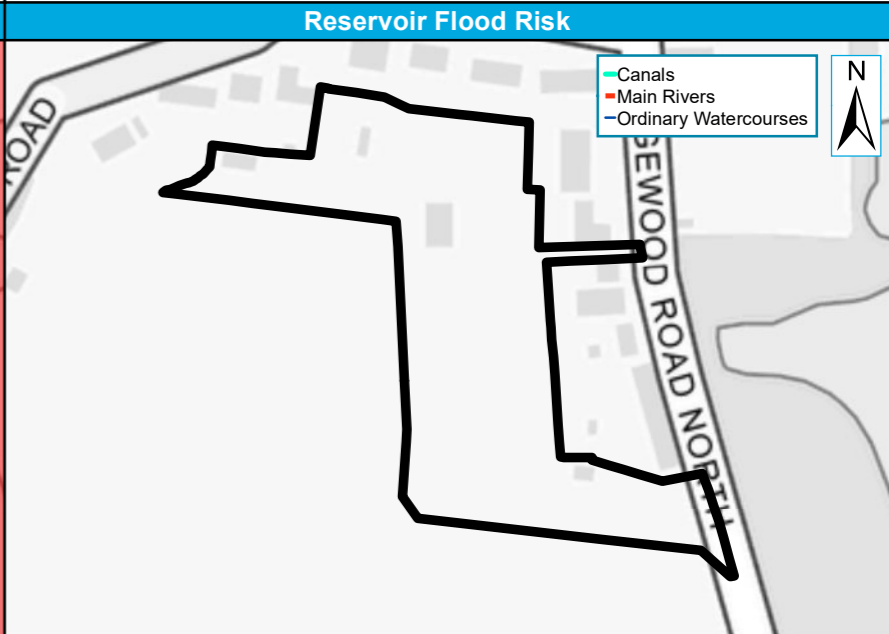

0 40 80 m
0 40 80 m

Site Boundary	Reservoir Flood Risk
Other L2 Sites	

Site reference	BUR3
Site Name	Land off Pingewood Road North, Burghfield Bridge, RG30 3XN

West Berkshire Council Strategic Flood Risk Assessment Level 2 Detailed Site Summary Tables



© JBA Consulting 2020. Some of the responses contained in this mapping are based on data and information provided by the Natural Environment Research Council (NERC) or its component body the British Geological Survey (BGS). Your use of any information contained in this mapping is at your own risk. Neither JBA, NERC or BGS give any warranty, condition or representation as to the quality, accuracy or completeness of such information and all liability (including for negligence) arising from its use is excluded to the fullest extent permitted by law. Your use of the mapping constitutes your agreement to bring no claim against JBA, NERC or BGS in connection with it. Contains Ordnance Survey data © Crown copyright and database right 2020. Contains public sector information licensed under the Open Government Licence v3.0.

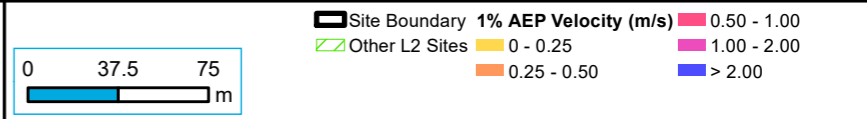
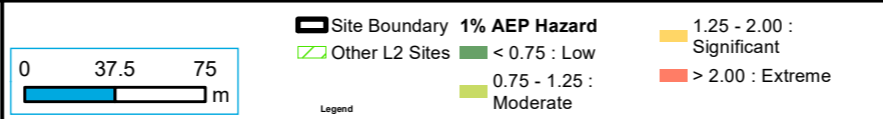
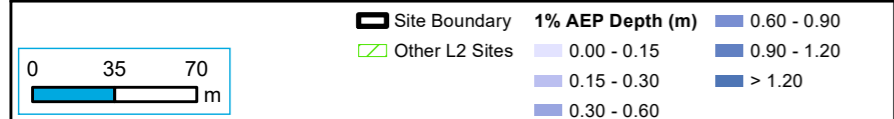
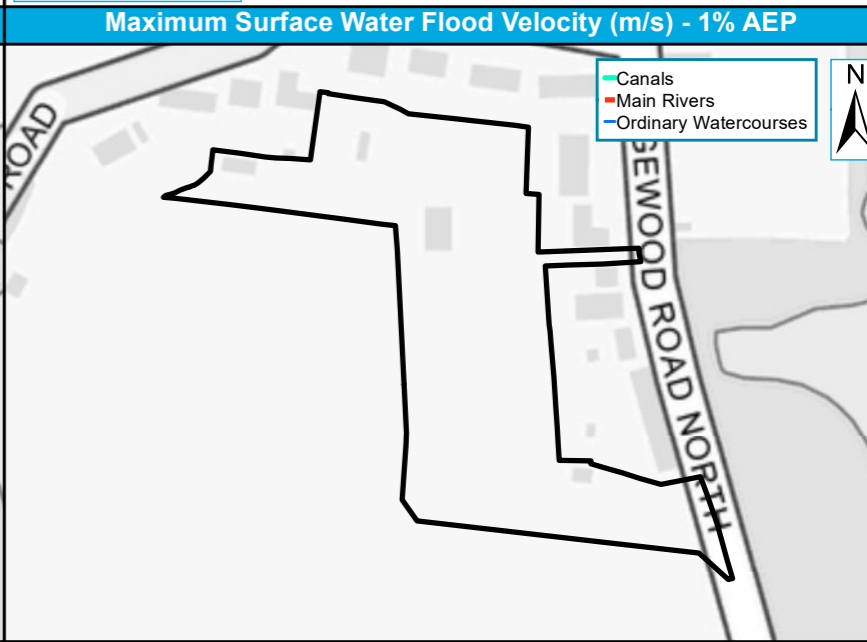
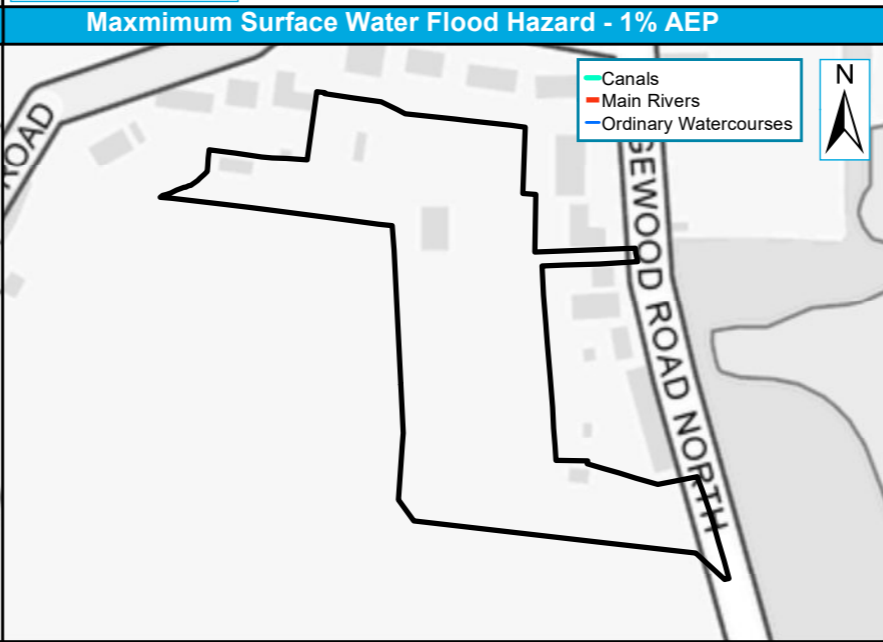
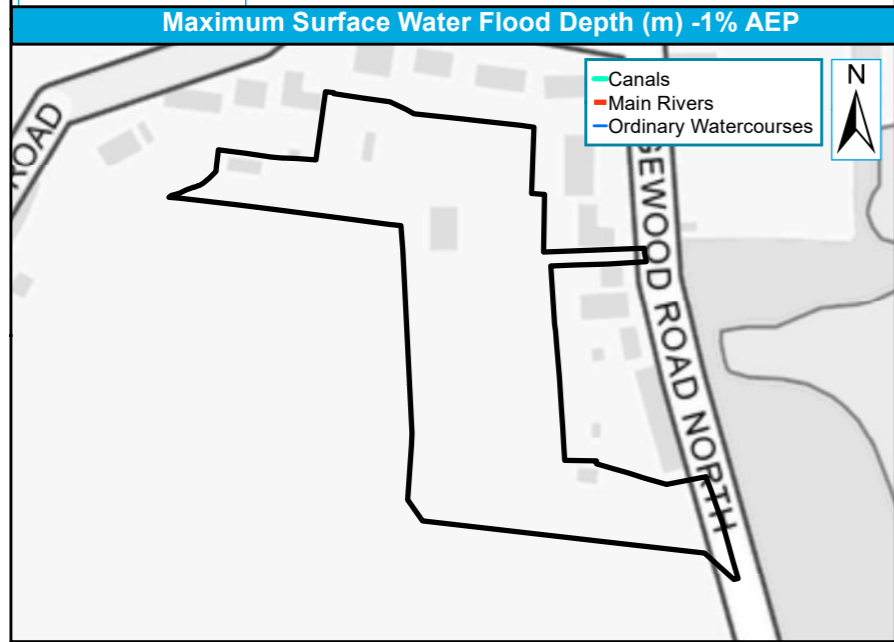
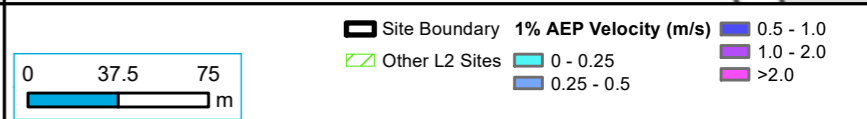
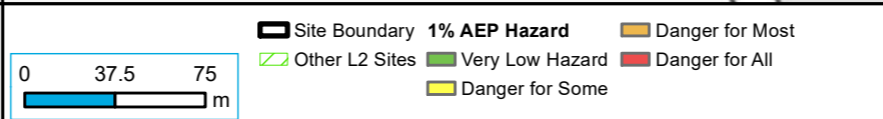
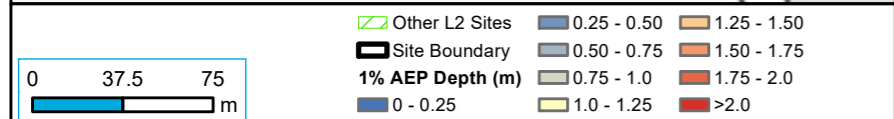
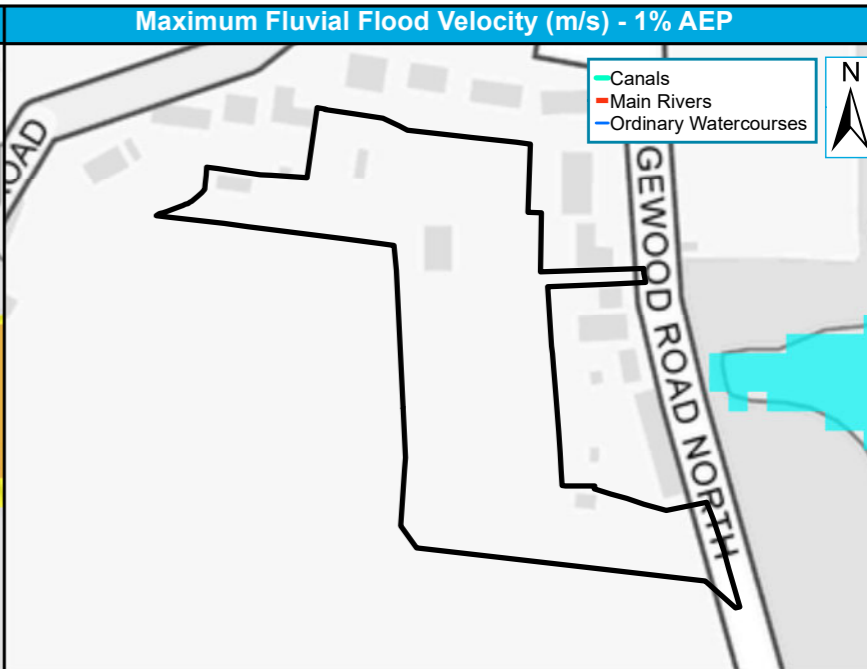
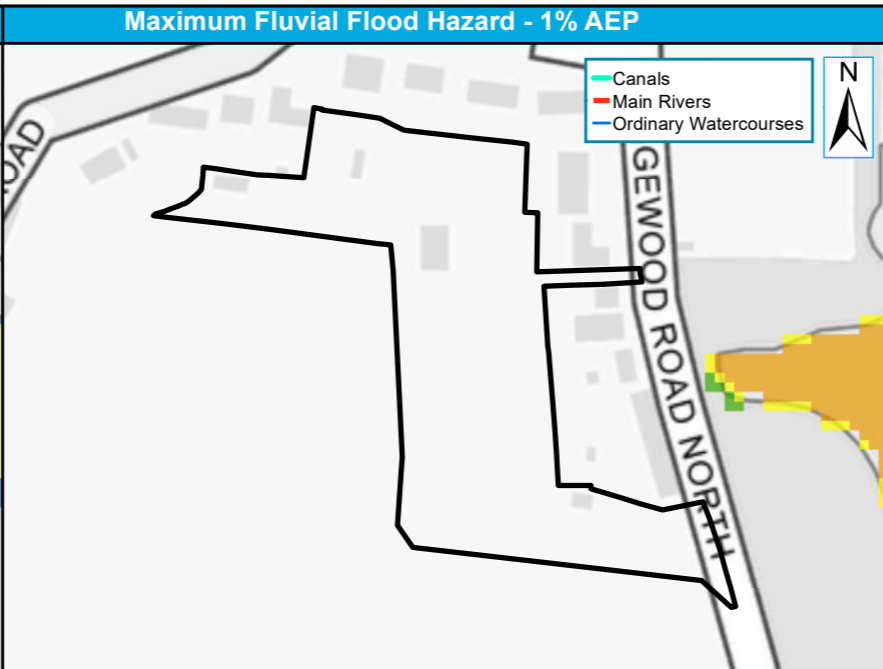
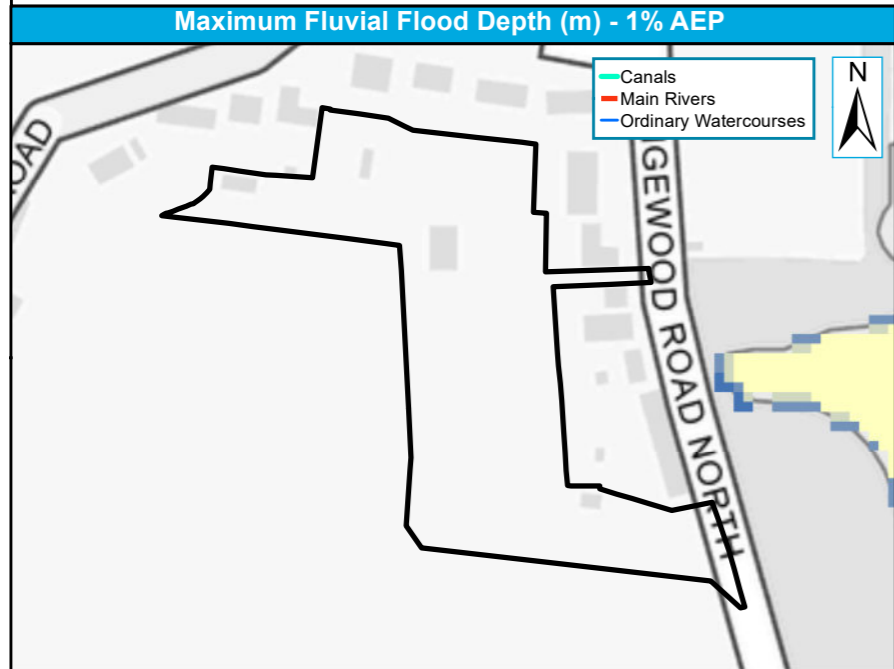

Site reference	BUR14
Site Name	Hérons Nest, Station Road, Theale

West Berkshire Council Strategic Flood Risk Assessment Level 2 Detailed Site Summary Tables



© JBA Consulting 2020. Some of the responses contained in this mapping are based on data and information provided by the Natural Environment Research Council (NERC) or its component body the British Geological Survey (BGS). Your use of any information contained in this mapping is at your own risk. Neither JBA, NERC or BGS give any warranty, condition or representation as to the quality, accuracy or completeness of such information and all liability (including for negligence) arising from its use is excluded to the fullest extent permitted by law. Your use of the mapping constitutes your agreement to bring no claim against JBA, NERC or BGS in connection with it. Contains Ordnance Survey data © Crown copyright and database right 2020. Contains public sector information licensed under the Open Government Licence v3.0.

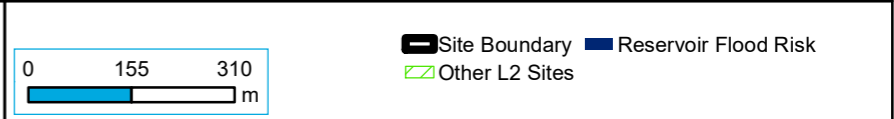
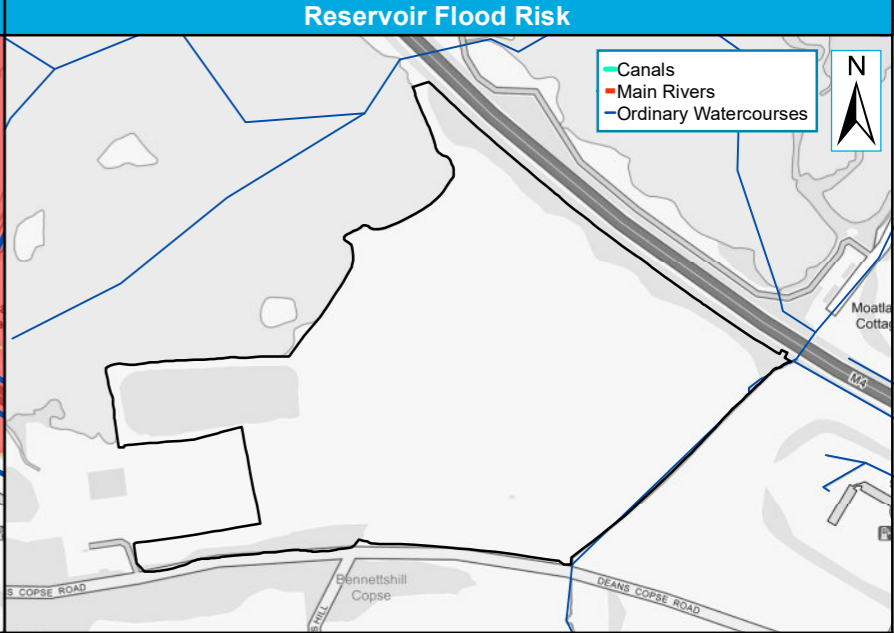
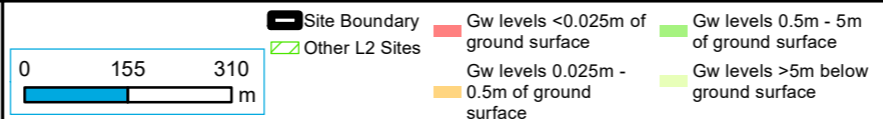
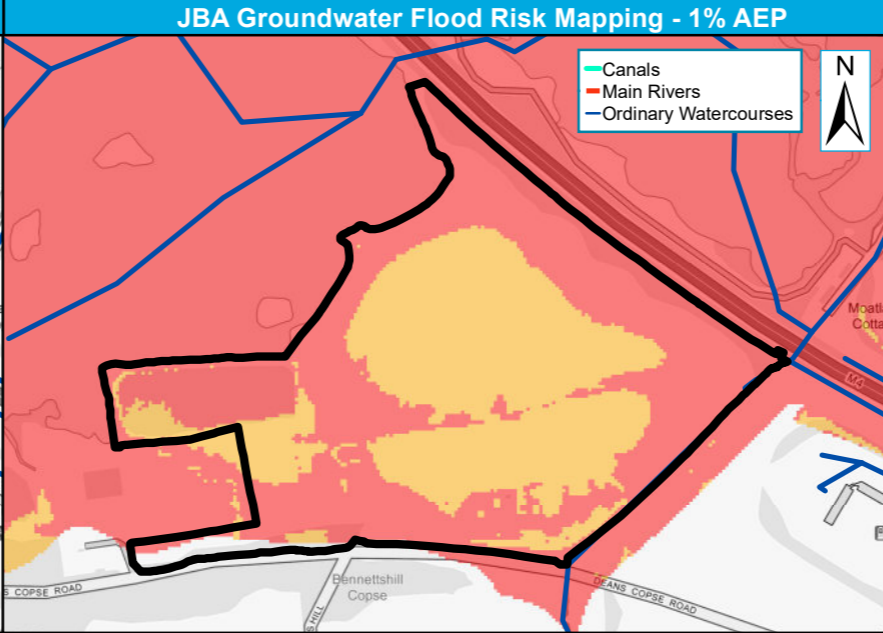
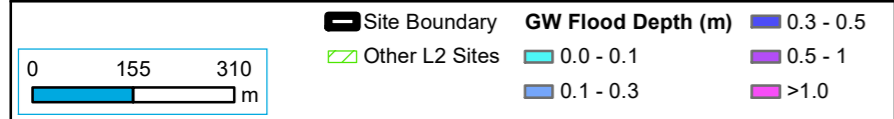
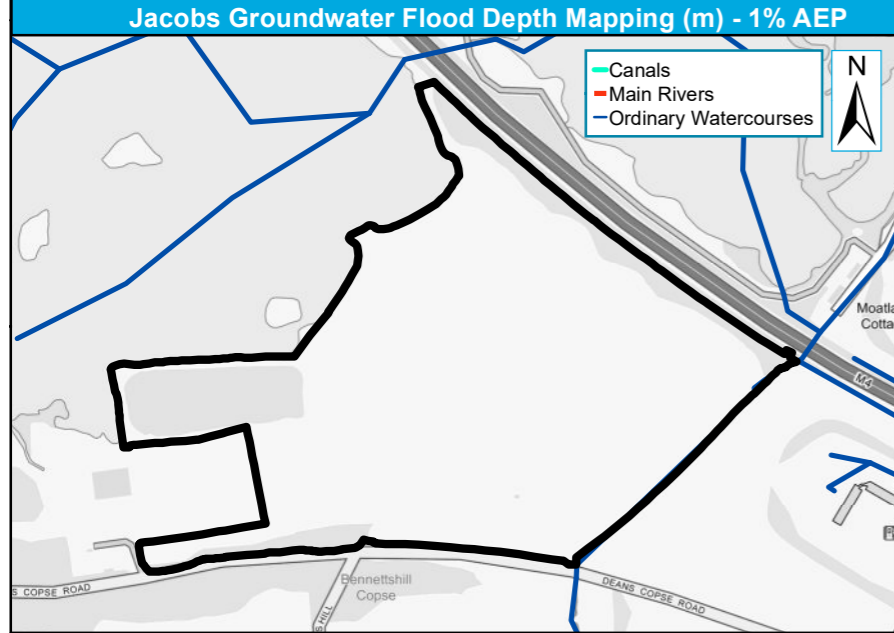
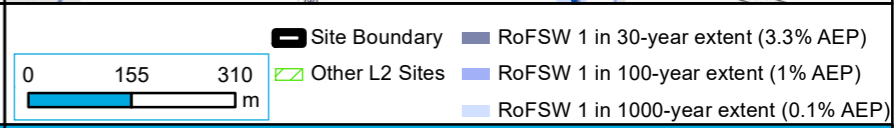
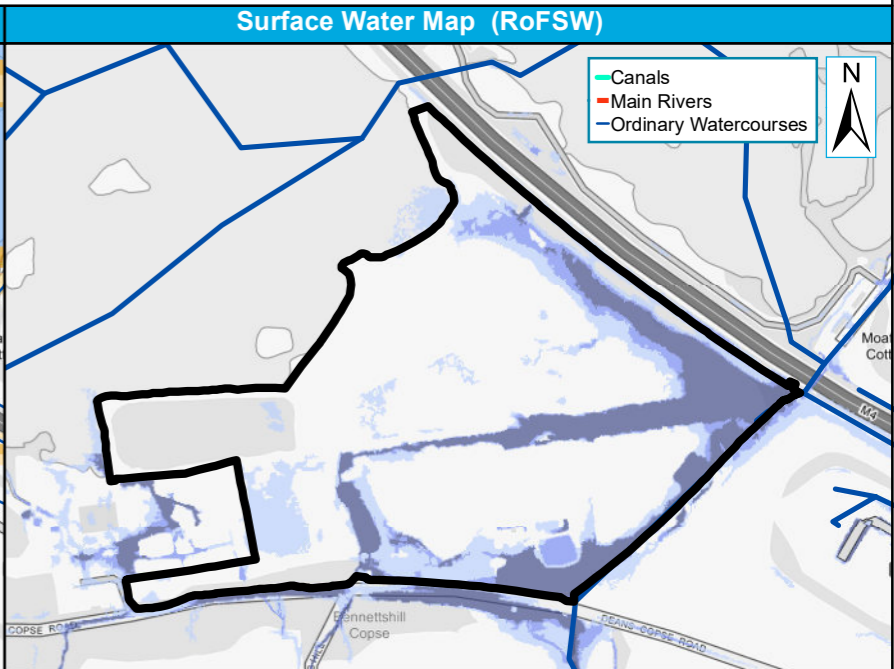
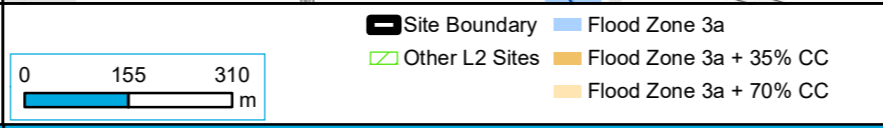
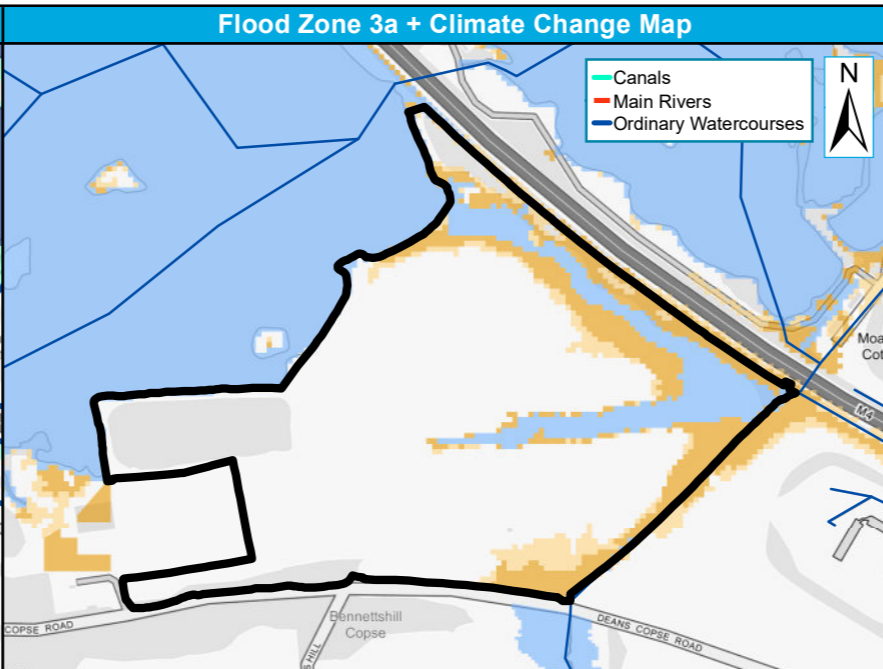
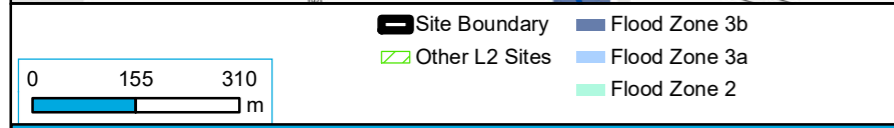
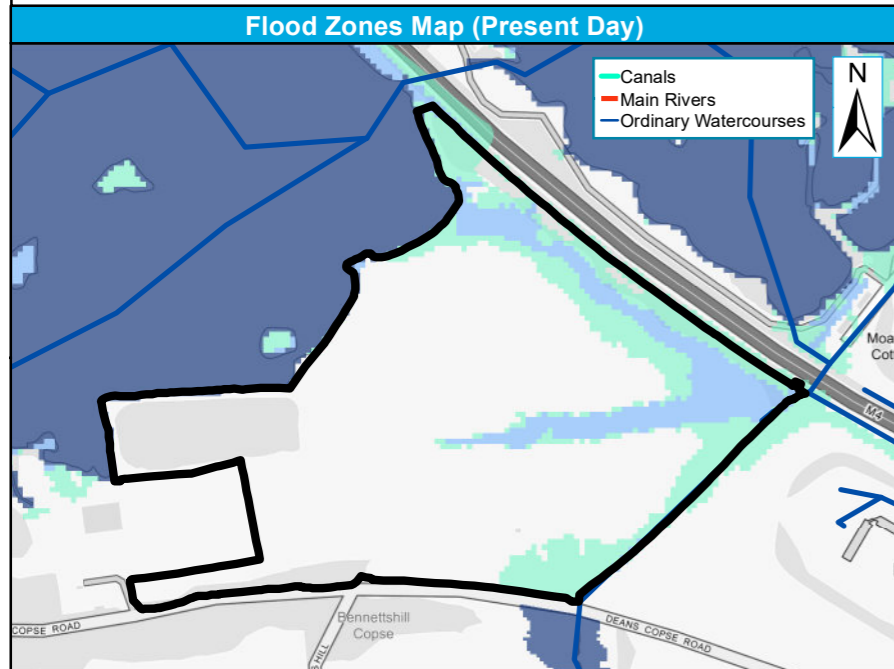

Site reference	BUR14
Site Name	Hérons Nest, Station Road, Theale

West Berkshire Council Strategic Flood Risk Assessment Level 2 Detailed Site Summary Tables



© JBA Consulting 2020. Some of the responses contained in this mapping are based on data and information provided by the Natural Environment Research Council (NERC) or its component body the British Geological Survey (BGS). Your use of any information contained in this mapping is at your own risk. Neither JBA, NERC or BGS give any warranty, condition or representation as to the quality, accuracy or completeness of such information and all liability (including for negligence) arising from its use is excluded to the fullest extent permitted by law. Your use of the mapping constitutes your agreement to bring no claim against JBA, NERC or BGS in connection with it. Contains Ordnance Survey data © Crown copyright and database right 2020. Contains public sector information licensed under the Open Government Licence v3.0.

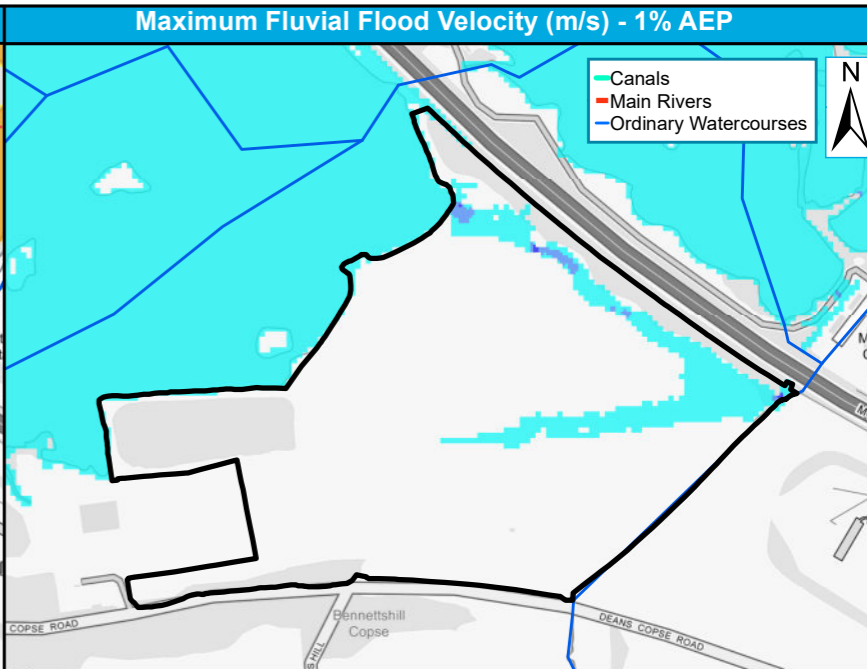
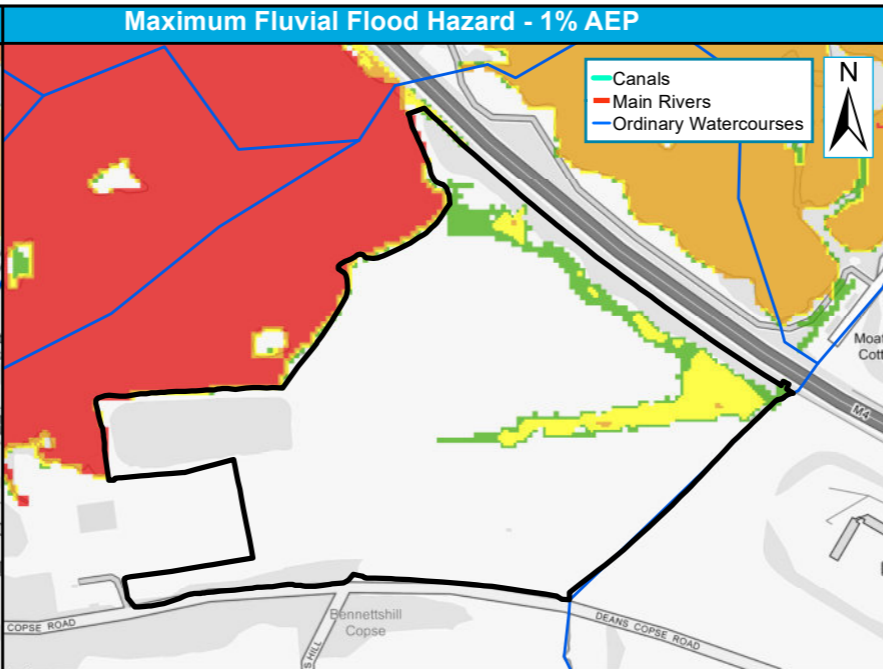
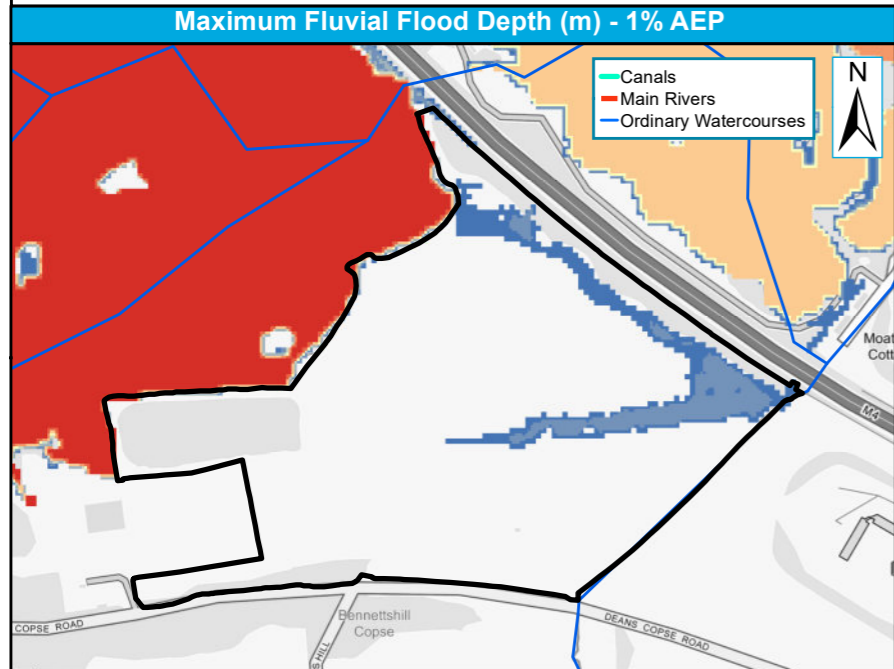

	1% AEP Hazard	

	1% AEP Velocity (m/s)	

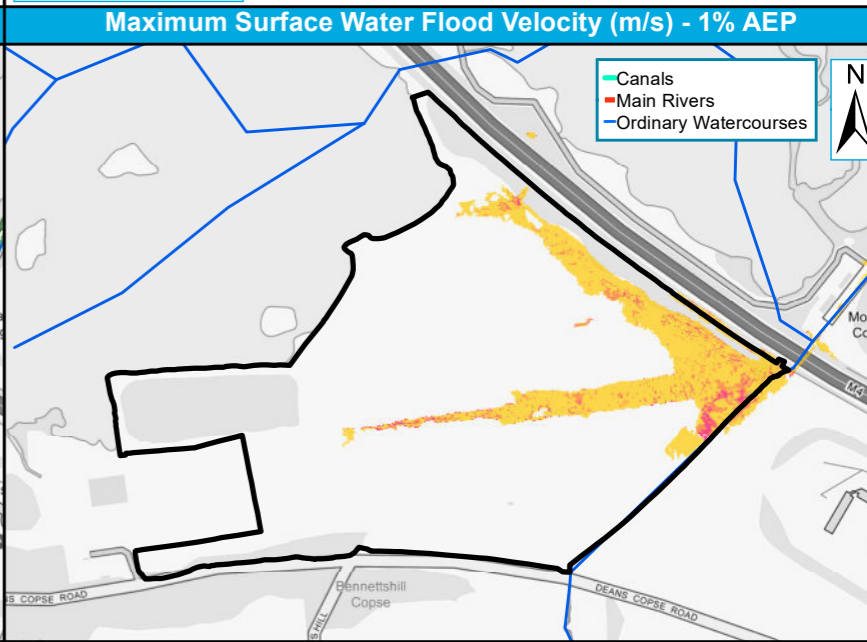
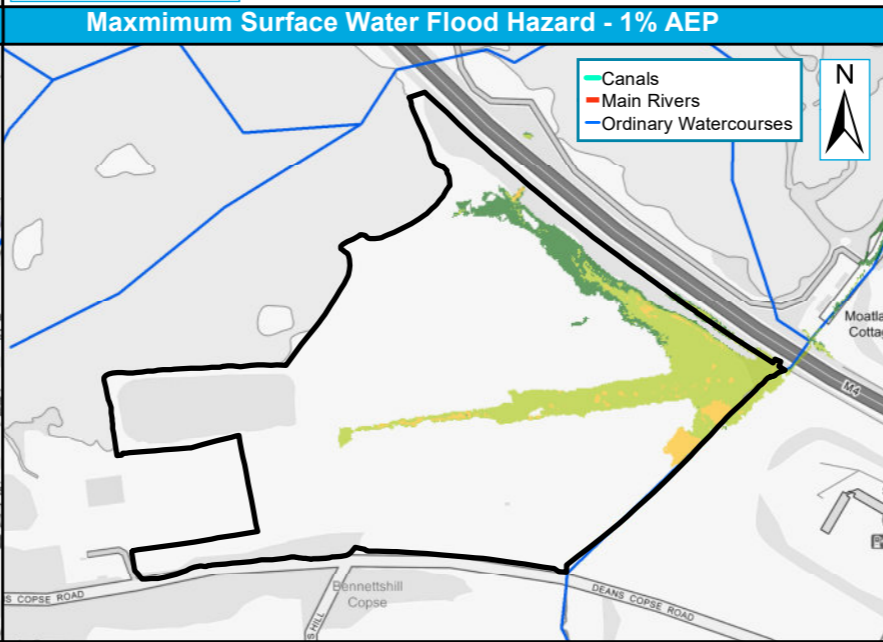
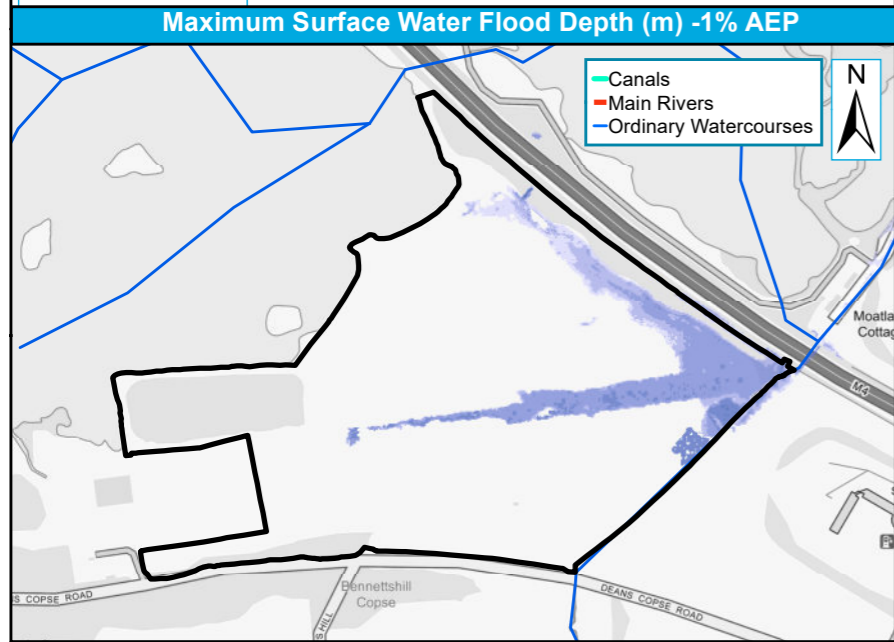

	1% AEP Depth (m)	

	1% AEP Hazard	
	< 0.75 : Low symbol"/>	

	1% AEP Velocity (m/s)	

Site reference	CA10
Site Name	Sims Metal Management & J. Passey & Son Butchers, Turnpike Rd, Newbury

West Berkshire Council Strategic Flood Risk Assessment Level 2 Detailed Site Summary Tables



© JBA Consulting 2020. Some of the responses contained in this mapping are based on data and information provided by the Natural Environment Research Council (NERC) or its component body the British Geological Survey (BGS). Your use of any information contained in this mapping is at your own risk. Neither JBA, NERC or BGS give any warranty, condition or representation as to the quality, accuracy or completeness of such information and all liability (including for negligence) arising from its use is excluded to the fullest extent permitted by law. Your use of the mapping constitutes your agreement to bring no claim against JBA, NERC or BGS in connection with it. Contains Ordnance Survey data © Crown copyright and database right 2020. Contains public sector information licensed under the Open Government Licence v3.0.

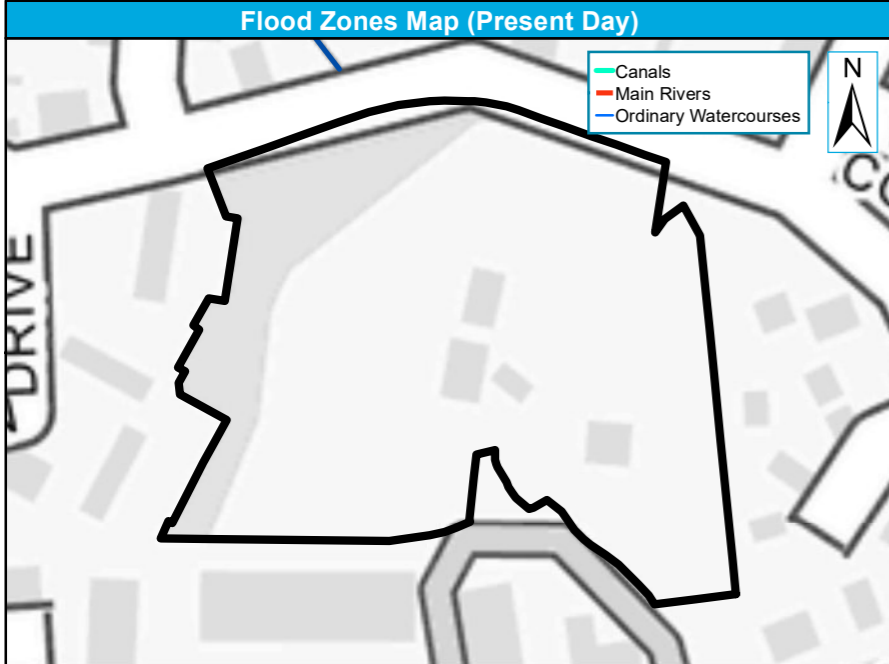

▭ Other L2 Sites ▭ Flood Zone 3b
 Site Boundary ▭ Flood Zone 3a
▭ Flood Zone 2

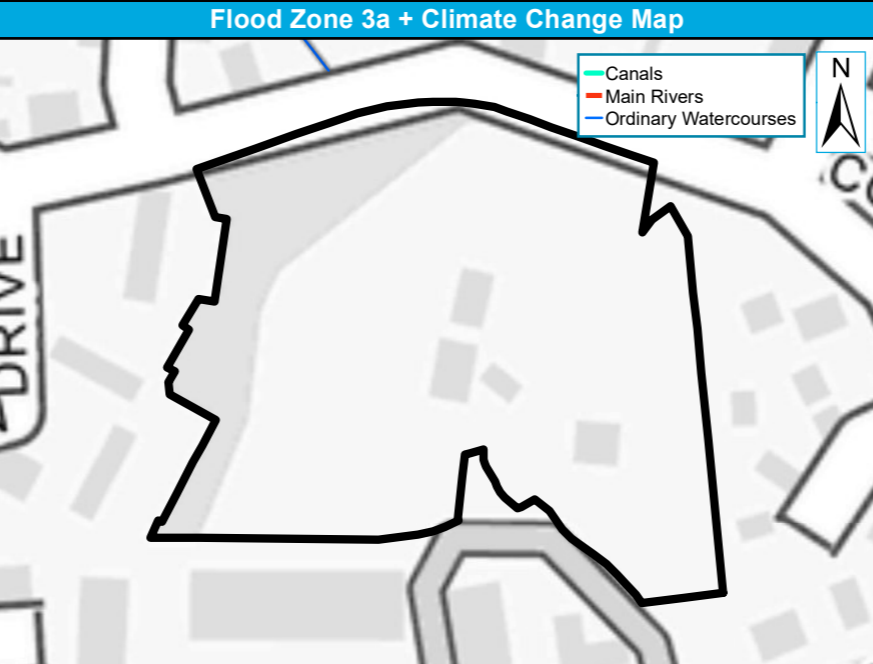

▭ Other L2 Sites ▭ Flood Zone 3a
 Site Boundary ▭ Flood Zone 3a + 35% CC
▭ Flood Zone 3a + 70% CC

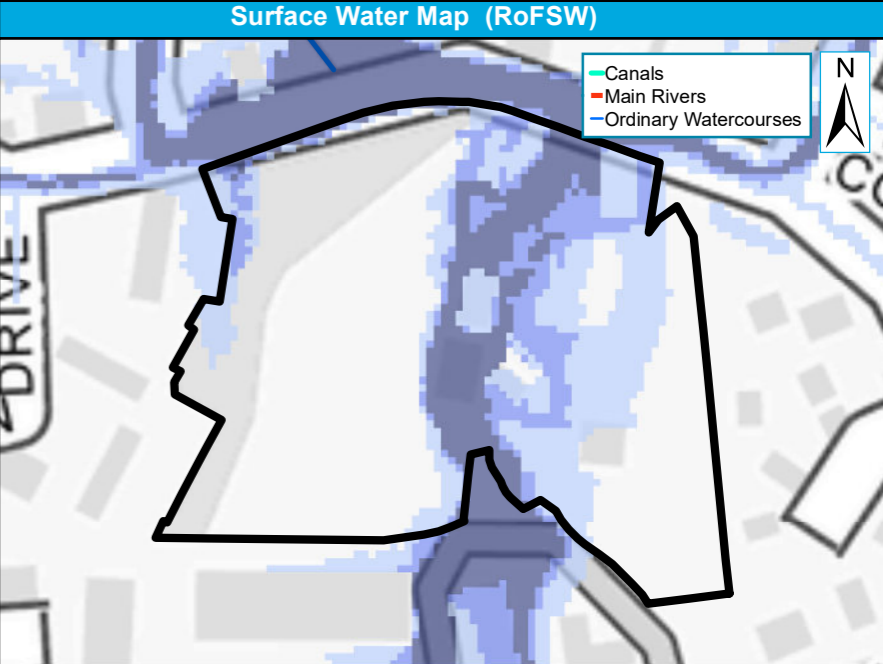

Site Boundary ▭ RoFSW 1 in 30-year extent (3.3% AEP)
▭ Other L2 Sites ▭ RoFSW 1 in 100-year extent (1% AEP)
▭ RoFSW 1 in 1000-year extent (0.1% AEP)

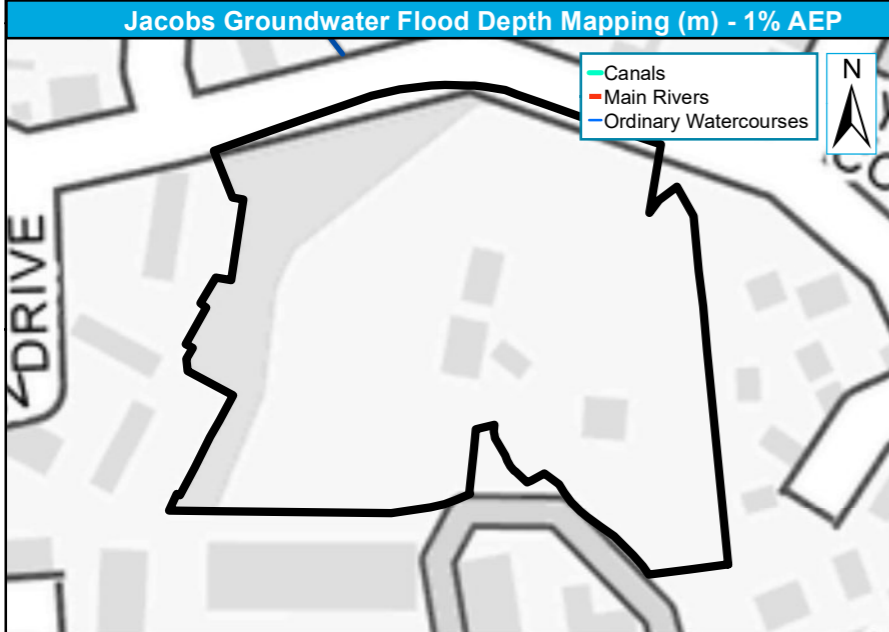

Site Boundary **GW Flood Depth (m)**
▭ Other L2 Sites ▭ 0.0 - 0.1 ▭ 0.5 - 1
▭ 0.1 - 0.3 ▭ >1.0

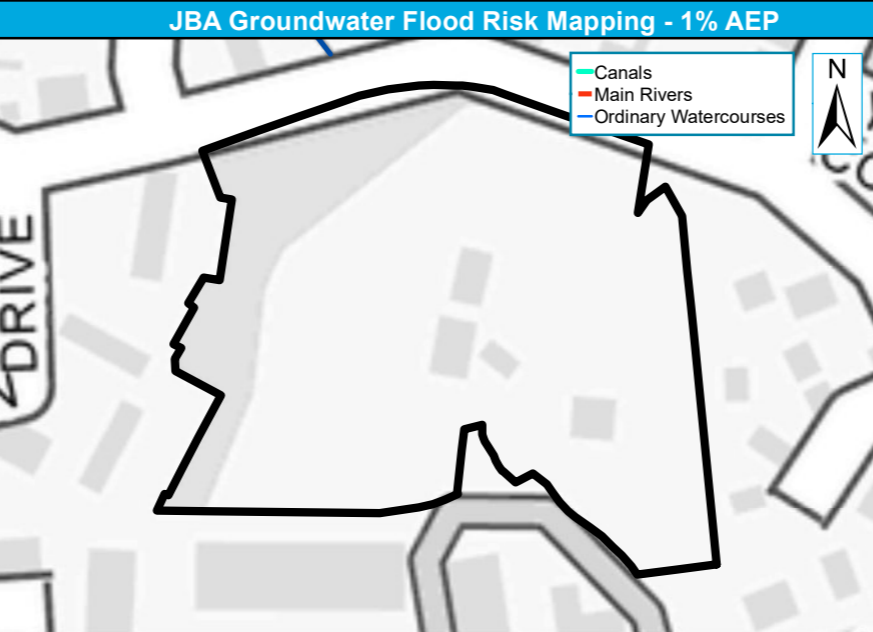

Site Boundary ▭ Gw levels <0.025m of ground surface
▭ Gw levels 0.025m - 0.5m of ground surface ▭ Gw levels 0.5m - 5m of ground surface
▭ 0.5m of ground surface ▭ Gw levels >5m below ground surface

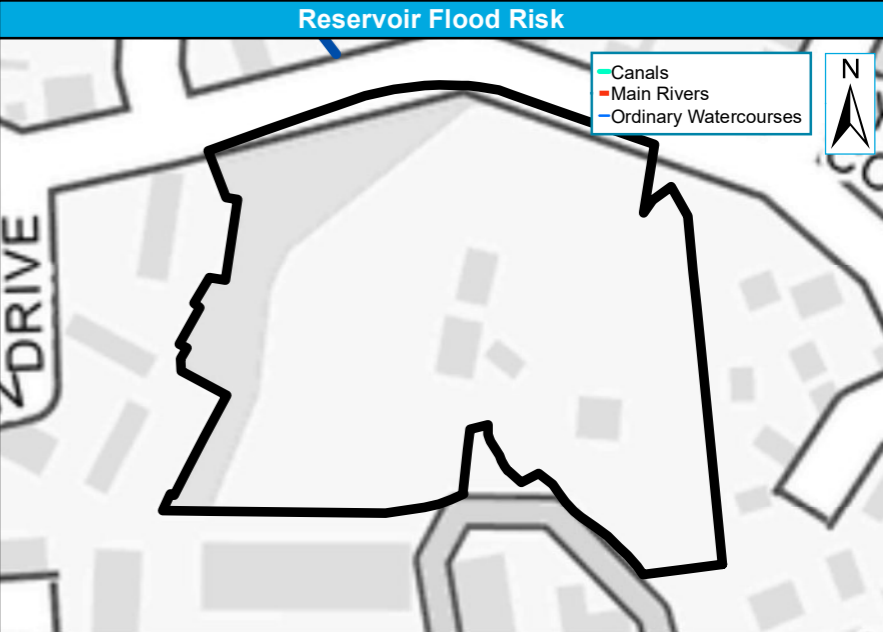

Site Boundary ▭ Reservoir Flood Risk
▭ Other L2 Sites

Site reference	CA10
Site Name	Sims Metal Management & J. Passey & Son Butchers, Turnpike Rd, Newbury

West Berkshire Council Strategic Flood Risk Assessment Level 2 Detailed Site Summary Tables



© JBA Consulting 2020. Some of the responses contained in this mapping are based on data and information provided by the Natural Environment Research Council (NERC) or its component body the British Geological Survey (BGS). Your use of any information contained in this mapping is at your own risk. Neither JBA, NERC or BGS give any warranty, condition or representation as to the quality, accuracy or completeness of such information and all liability (including for negligence) arising from its use is excluded to the fullest extent permitted by law. Your use of the mapping constitutes your agreement to bring no claim against JBA, NERC or BGS in connection with it. Contains Ordnance Survey data © Crown copyright and database right 2020. Contains public sector information licensed under the Open Government Licence v3.0.

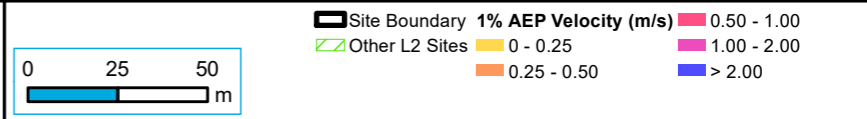
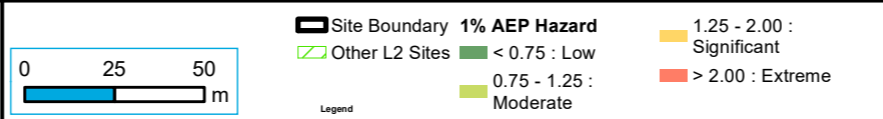
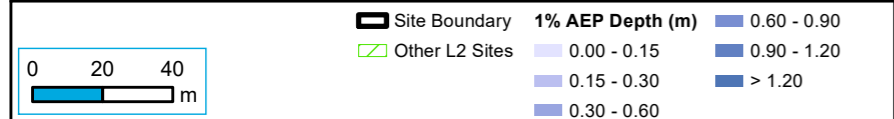
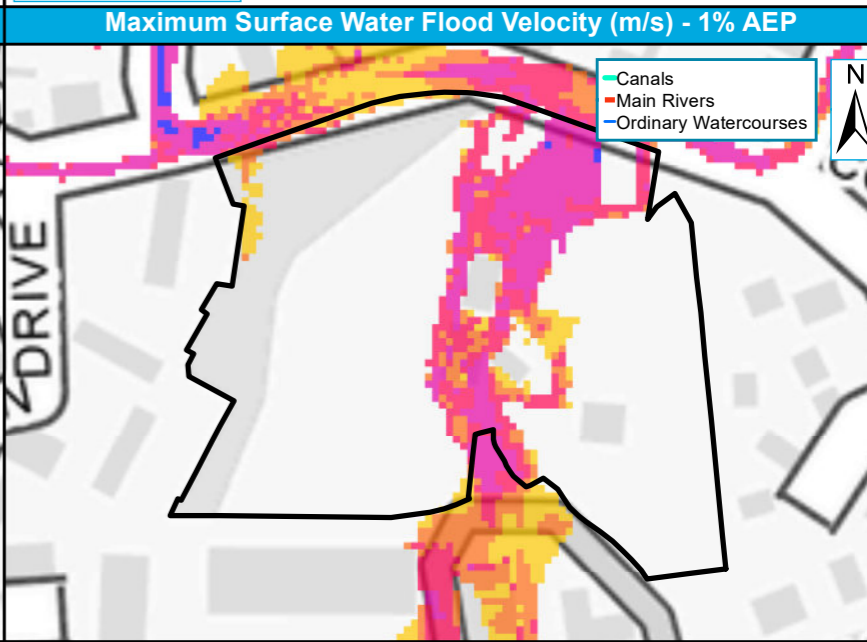
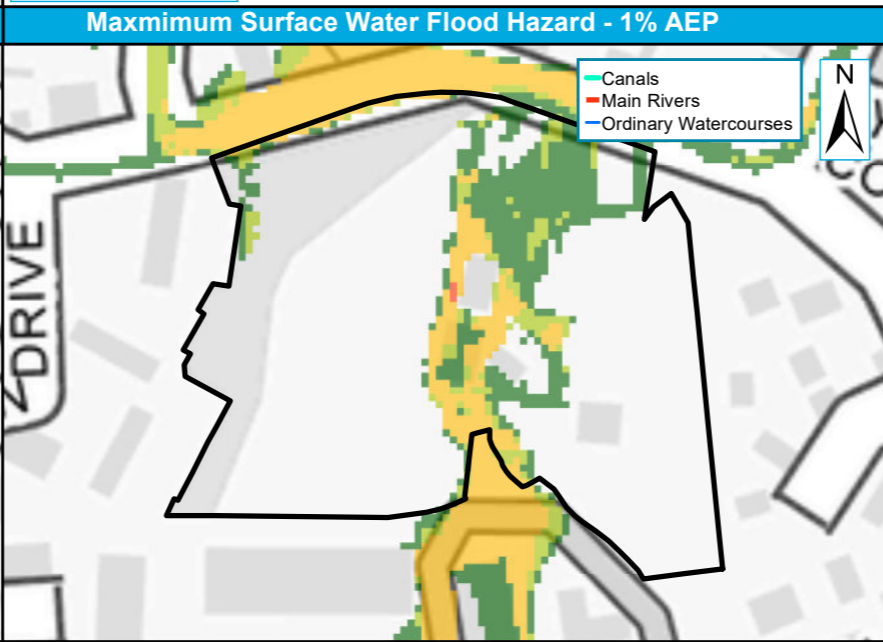
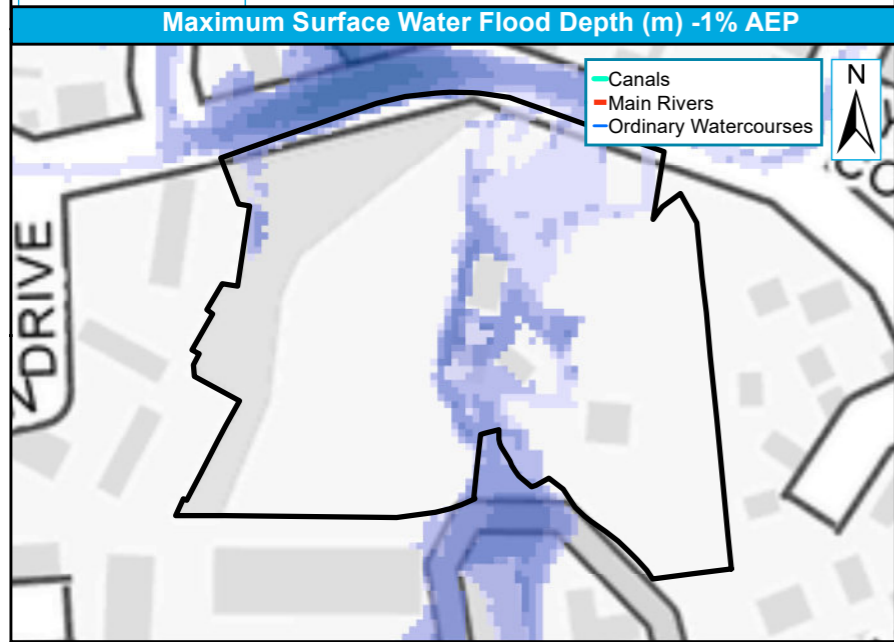
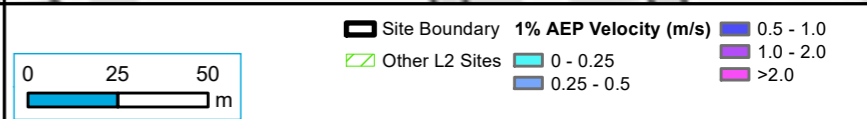
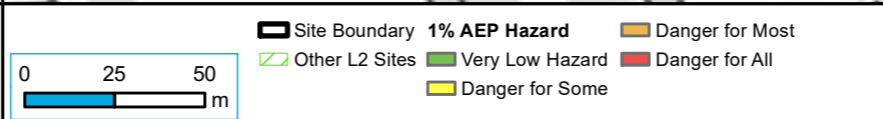
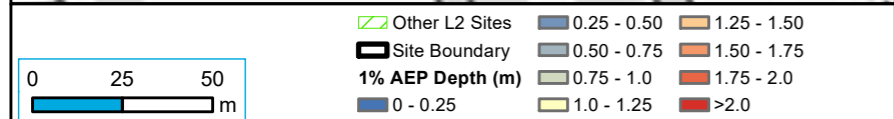
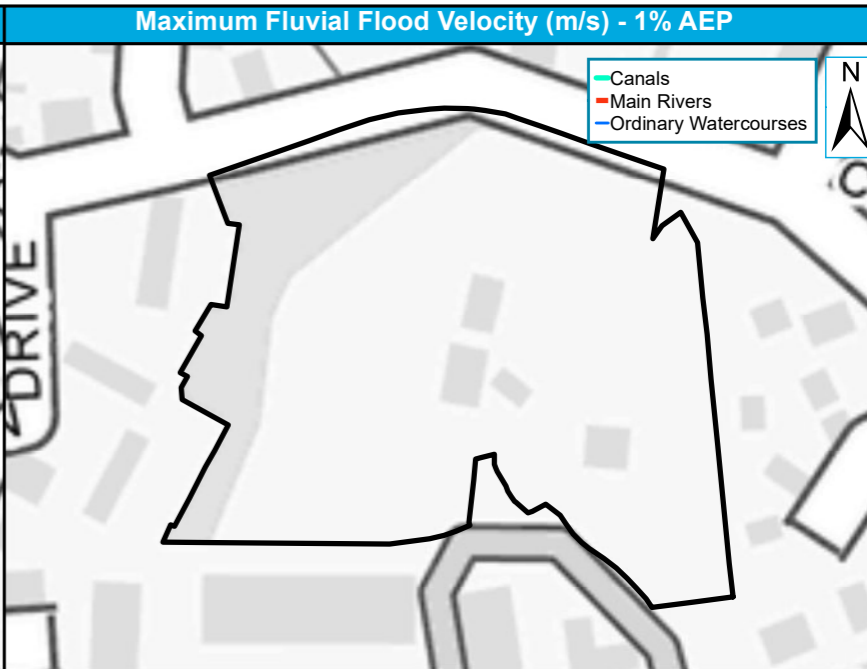
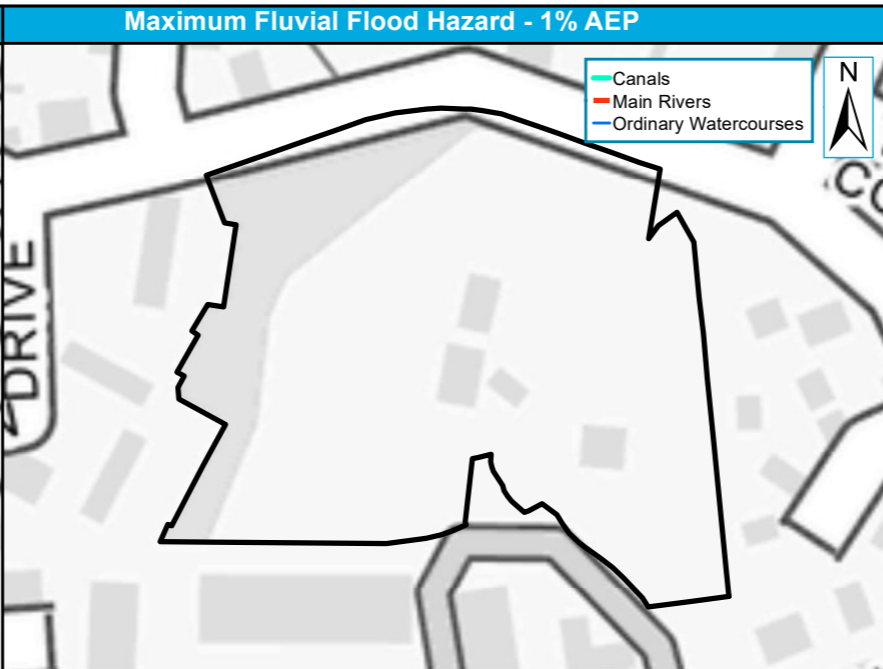
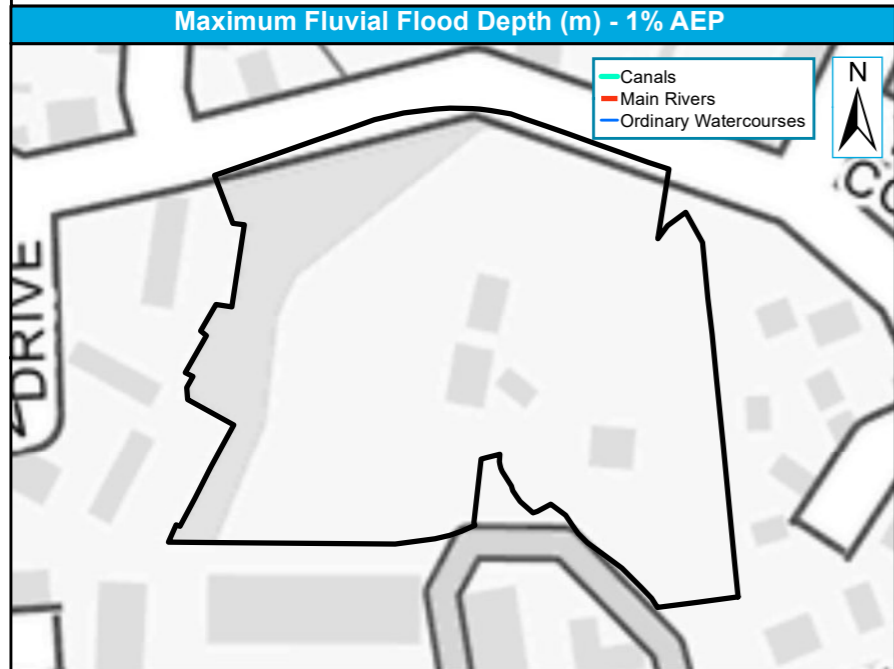

Site reference	CA15
Site Name	Land at Long Lane, Newbury

West Berkshire Council Strategic Flood Risk Assessment Level 2 Detailed Site Summary Tables



© JBA Consulting 2020. Some of the responses contained in this mapping are based on data and information provided by the Natural Environment Research Council (NERC) or its component body the British Geological Survey (BGS). Your use of any information contained in this mapping is at your own risk. Neither JBA, NERC or BGS give any warranty, condition or representation as to the quality, accuracy or completeness of such information and all liability (including for negligence) arising from its use is excluded to the fullest extent permitted by law. Your use of the mapping constitutes your agreement to bring no claim against JBA, NERC or BGS in connection with it. Contains Ordnance Survey data © Crown copyright and database right 2020. Contains public sector information licensed under the Open Government Licence v3.0.

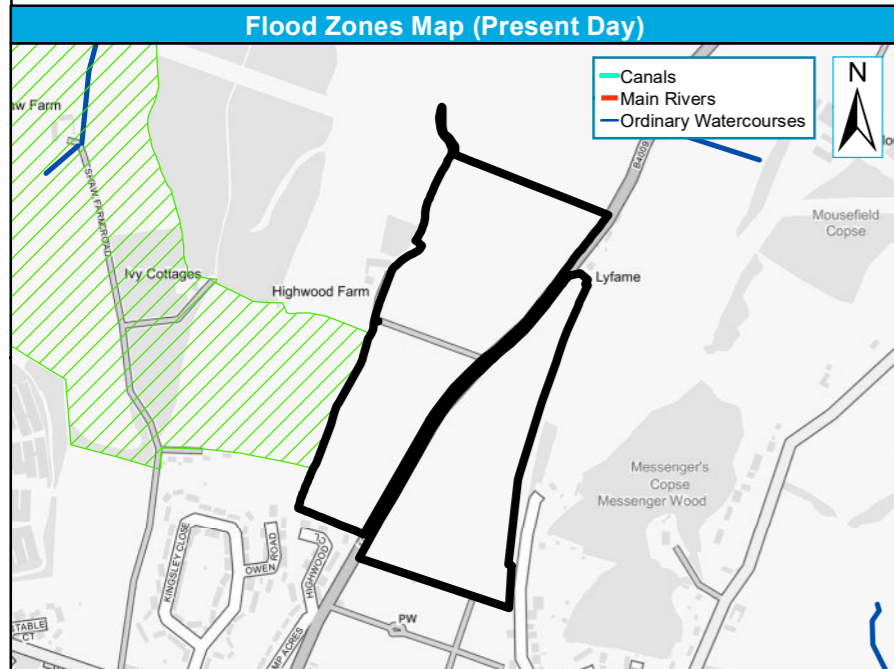

Scale: 0, 155, 310 m

Legend:
 - Site Boundary (thick black outline)
 - Other L2 Sites (green hatched area)
 - Flood Zone 3b (dark blue)
 - Flood Zone 3a (light blue)
 - Flood Zone 2 (light green)

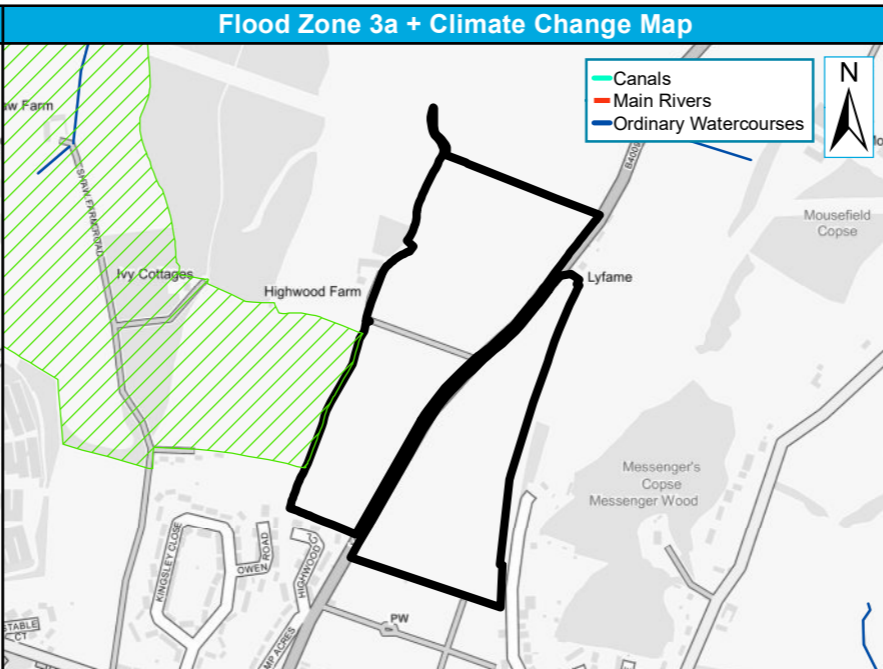

Scale: 0, 155, 310 m

Legend:
 - Site Boundary (thick black outline)
 - Other L2 Sites (green hatched area)
 - Flood Zone 3a (light blue)
 - Flood Zone 3a + 35% CC (orange)
 - Flood Zone 3a + 70% CC (yellow)

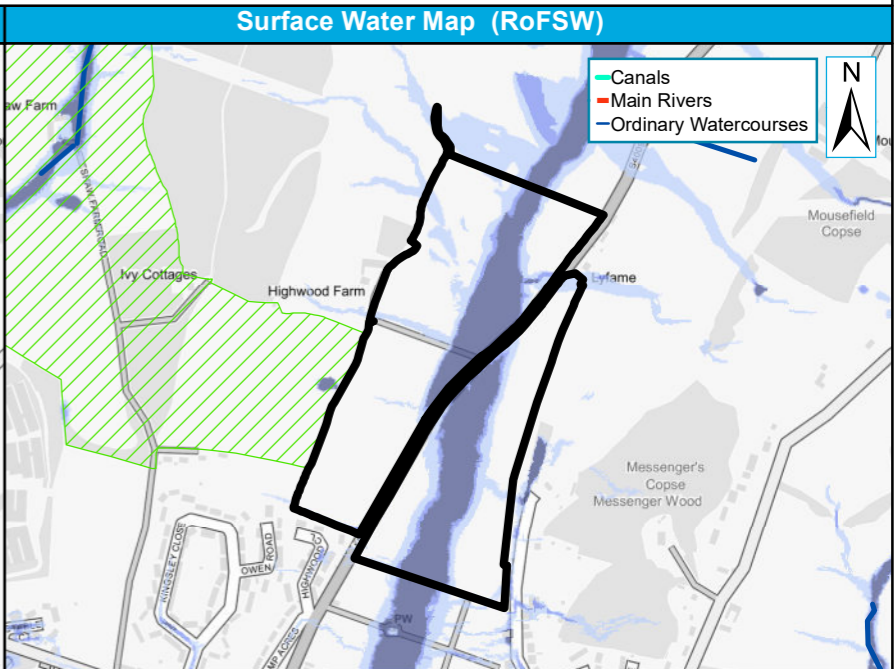

Scale: 0, 155, 310 m

Legend:
 - Site Boundary (thick black outline)
 - Other L2 Sites (green hatched area)
 - RoFSW 1 in 30-year extent (3.3% AEP) (dark blue)
 - RoFSW 1 in 100-year extent (1% AEP) (medium blue)
 - RoFSW 1 in 1000-year extent (0.1% AEP) (light blue)

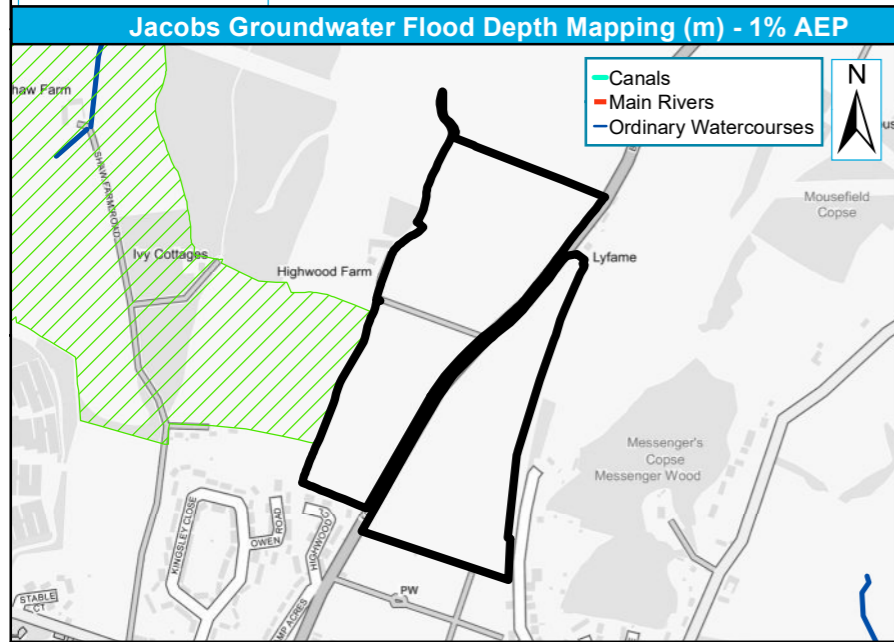

Scale: 0, 162.5, 325 m

Legend:
 - Site Boundary (thick black outline)
 - Other L2 Sites (green hatched area)
 - 100 YEAR EMERGENCE (green hatched area)
 - GW Flood Depth (m):
 - 0.0 - 0.1 (light blue)
 - 0.1 - 0.3 (medium blue)
 - 0.3 - 0.5 (dark blue)
 - 0.5 - 1 (purple)
 - >1.0 (red)

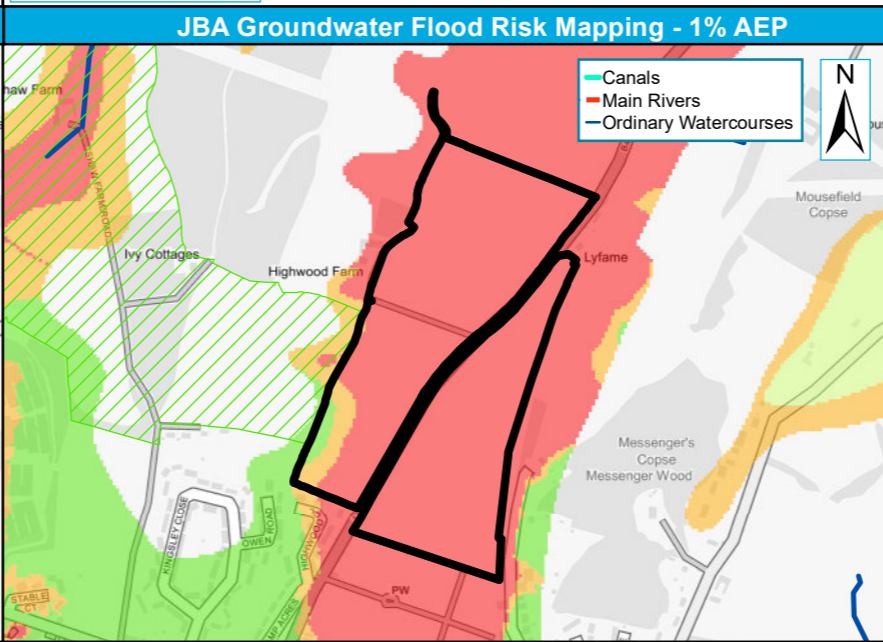

Scale: 0, 155, 310 m

Legend:
 - Site Boundary (thick black outline)
 - Other L2 Sites (green hatched area)
 - GW levels <0.025m of ground surface (red)
 - GW levels 0.025m - 0.5m of ground surface (orange)
 - GW levels 0.5m - 5m of ground surface (yellow)
 - GW levels >5m below ground surface (light green)

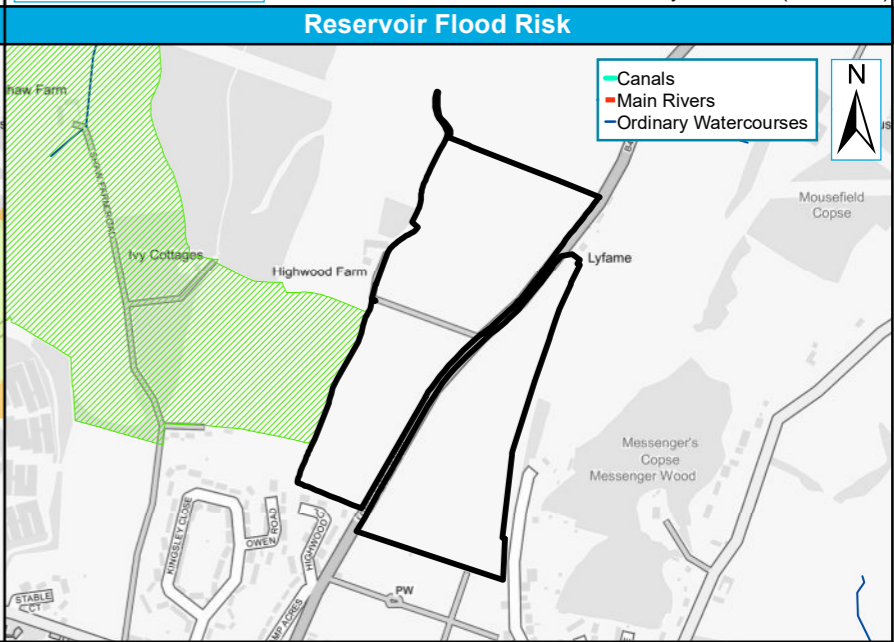

Scale: 0, 155, 310 m

Legend:
 - Site Boundary (thick black outline)
 - Other L2 Sites (green hatched area)
 - Reservoir Flood Risk (dark blue)

Site reference	CA15
Site Name	Land at Long Lane, Newbury

West Berkshire Council Strategic Flood Risk Assessment Level 2 Detailed Site Summary Tables



© JBA Consulting 2020. Some of the responses contained in this mapping are based on data and information provided by the Natural Environment Research Council (NERC) or its component body the British Geological Survey (BGS). Your use of any information contained in this mapping is at your own risk. Neither JBA, NERC or BGS give any warranty, condition or representation as to the quality, accuracy or completeness of such information and all liability (including for negligence) arising from its use is excluded to the fullest extent permitted by law. Your use of the mapping constitutes your agreement to bring no claim against JBA, NERC or BGS in connection with it. Contains Ordnance Survey data © Crown copyright and database right 2020. Contains public sector information licensed under the Open Government Licence v3.0.

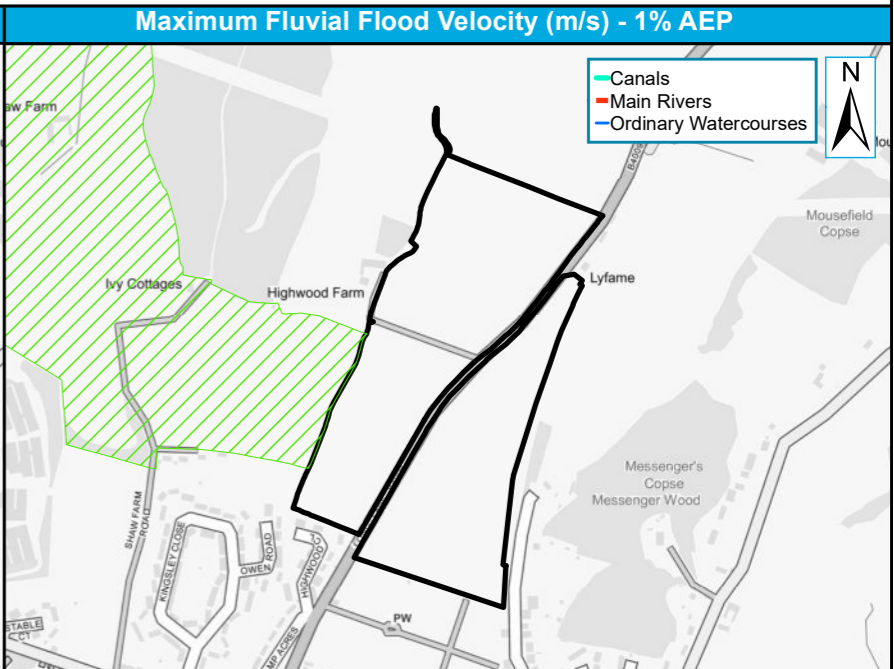
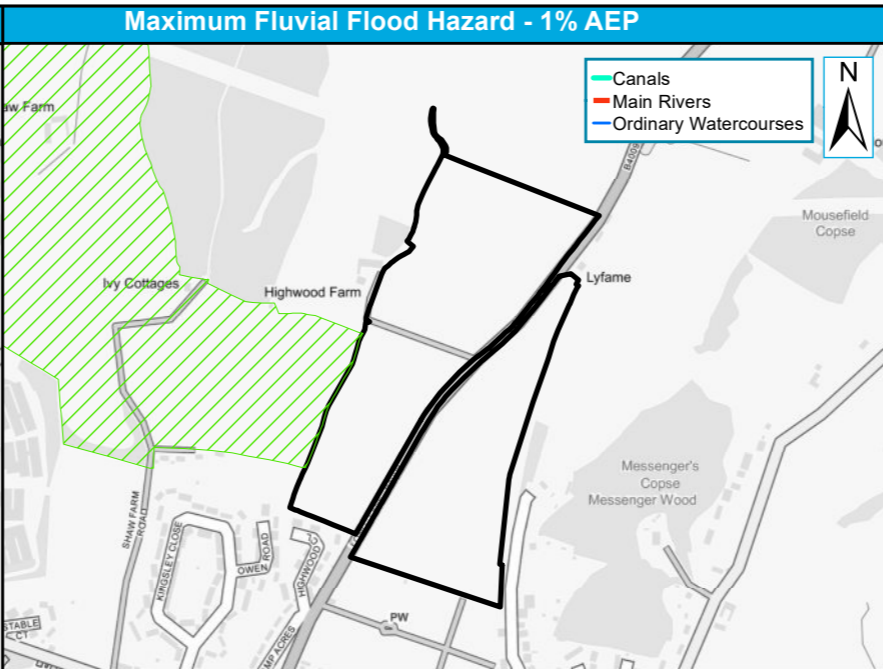
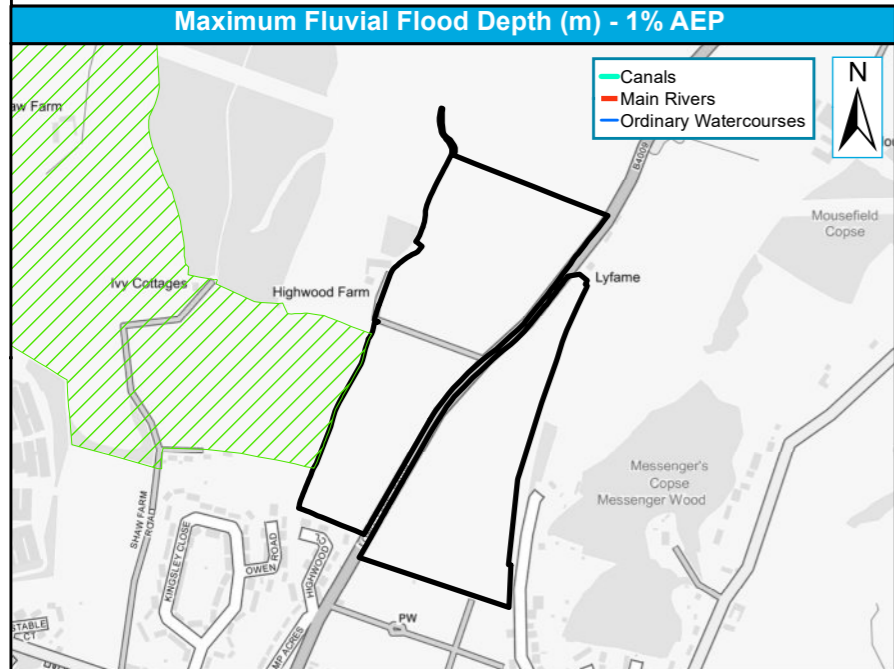

1% AEP Depth (m)

0 - 0.25	0.25 - 0.50	0.50 - 0.75	0.75 - 1.0	1.0 - 1.25	1.25 - 1.50	1.50 - 1.75	1.75 - 2.0	>2.0
----------	-------------	-------------	------------	------------	-------------	-------------	------------	------

0 140 280 m

1% AEP Hazard

Very Low Hazard	Danger for Some	Danger for Most	Danger for All
-----------------	-----------------	-----------------	----------------

0 140 280 m

1% AEP Velocity (m/s)

0 - 0.25	0.25 - 0.5	0.5 - 1.0	1.0 - 2.0	>2.0
----------	------------	-----------	-----------	------

0 140 280 m

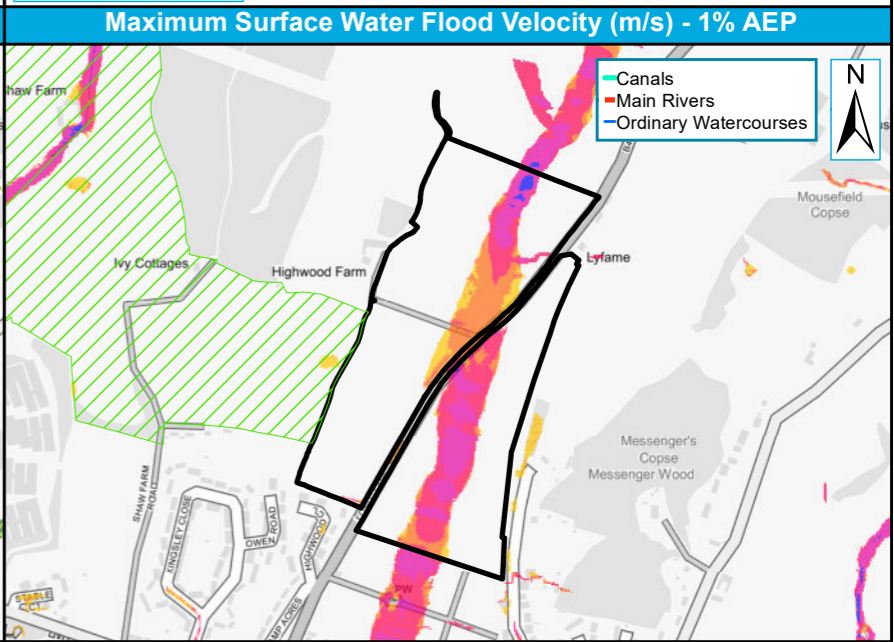
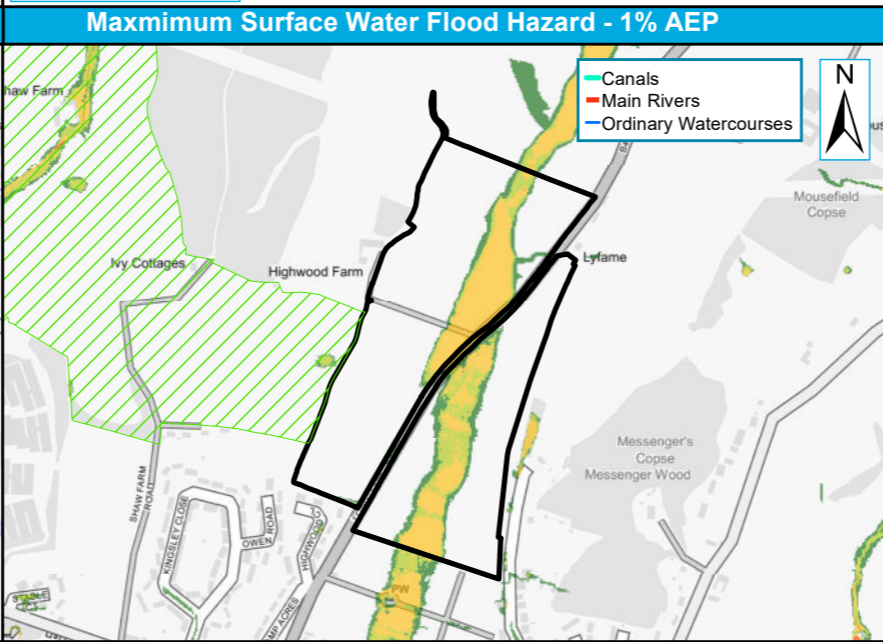
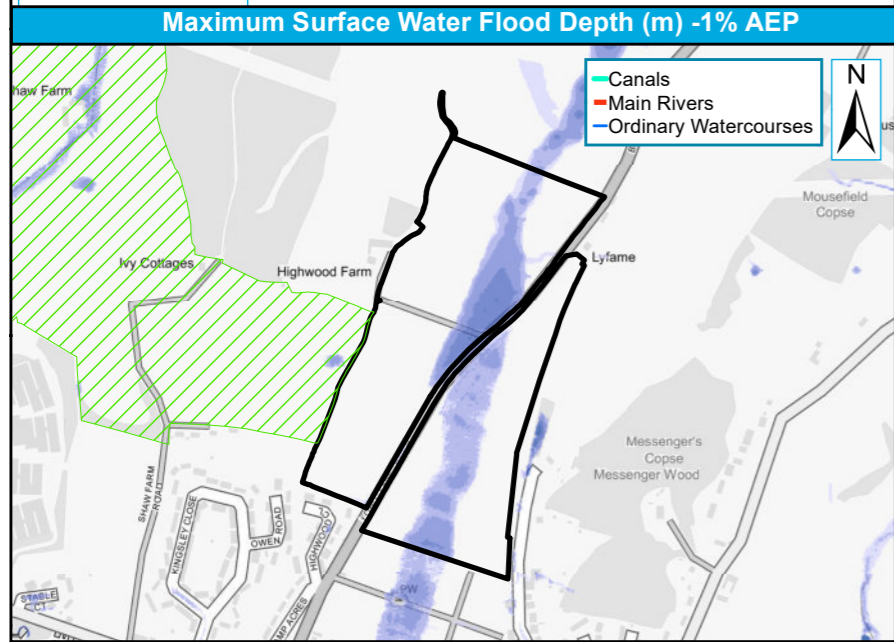

1% AEP Depth (m)

0.00 - 0.15	0.15 - 0.30	0.30 - 0.60	0.60 - 0.90	0.90 - 1.20	> 1.20
-------------	-------------	-------------	-------------	-------------	--------

0 137.5 275 m

1% AEP Hazard

< 0.75 : Low	0.75 - 1.25 : Moderate	1.25 - 2.00 : Significant	> 2.00 : Extreme
--------------	------------------------	---------------------------	------------------

0 140 280 m

1% AEP Velocity (m/s)

0 - 0.25	0.25 - 0.50	0.50 - 1.00	1.00 - 2.00	> 2.00
----------	-------------	-------------	-------------	--------

0 140 280 m

Site reference	COM2
Site Name	Land north of Hill Top House, Churn Road, Compton, RG20 6PP

West Berkshire Council Strategic Flood Risk Assessment Level 2 Detailed Site Summary Tables



© JBA Consulting 2020. Some of the responses contained in this mapping are based on data and information provided by the Natural Environment Research Council (NERC) or its component body the British Geological Survey (BGS). Your use of any information contained in this mapping is at your own risk. Neither JBA, NERC or BGS give any warranty, condition or representation as to the quality, accuracy or completeness of such information and all liability (including for negligence) arising from its use is excluded to the fullest extent permitted by law. Your use of the mapping constitutes your agreement to bring no claim against JBA, NERC or BGS in connection with it. Contains Ordnance Survey data © Crown copyright and database right 2020. Contains public sector information licensed under the Open Government Licence v3.0.

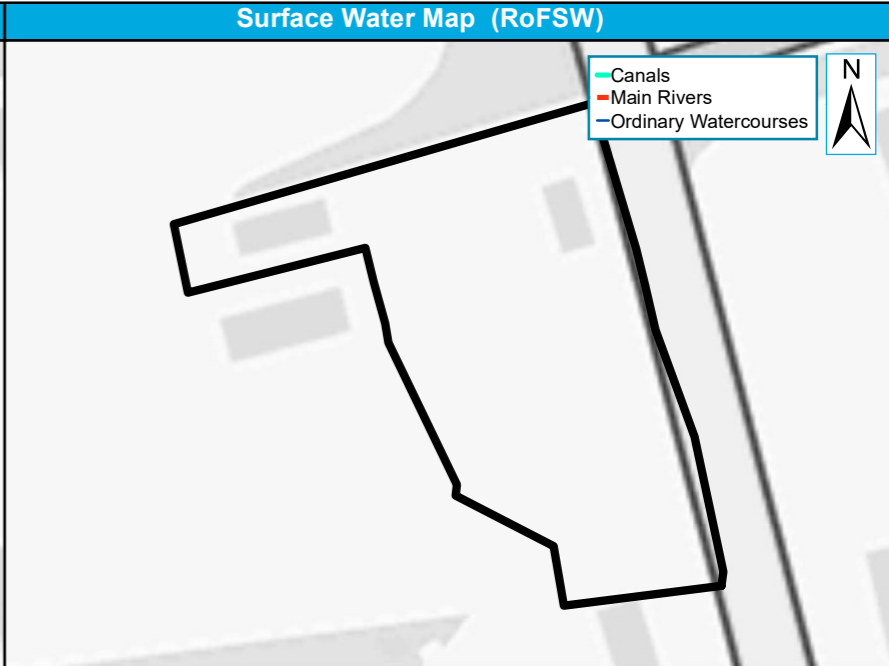
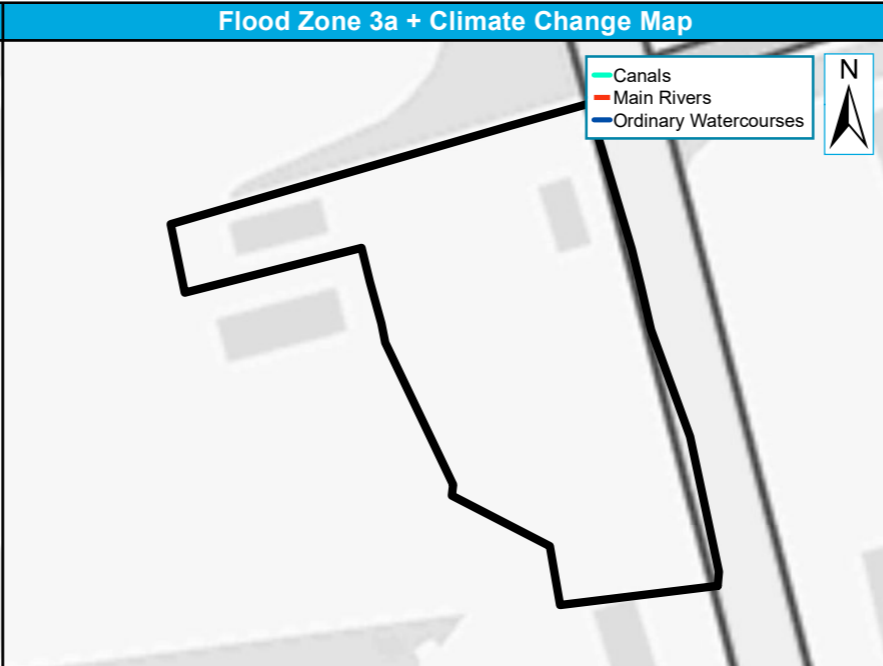
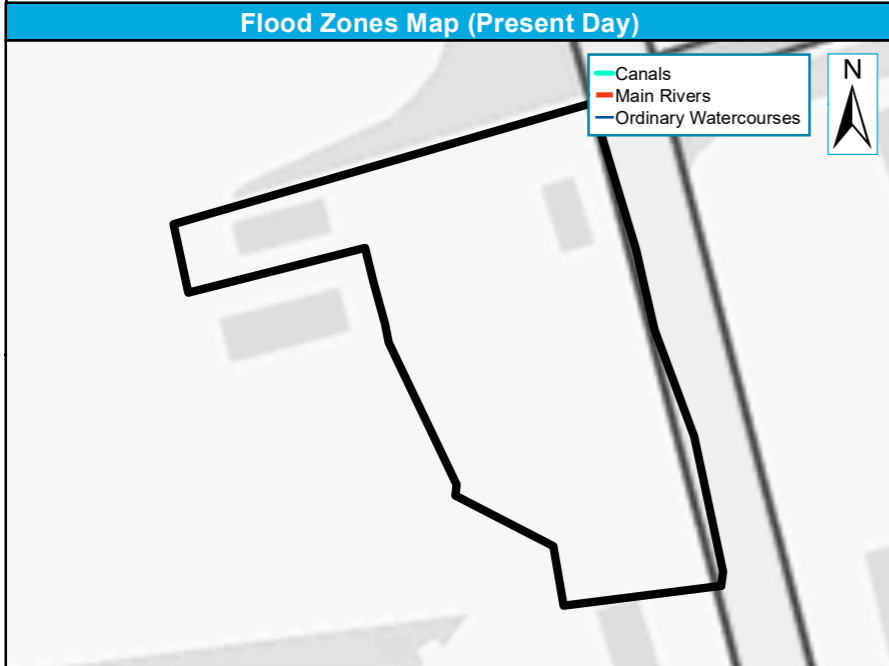

0 25 50 m
0 25 50 m

- Site Boundary
- Other L2 Sites
- Flood Zone 3b
- Flood Zone 3a
- Flood Zone 2

0 25 50 m
0 25 50 m

- Site Boundary
- Other L2 Sites
- Flood Zone 3a
- Flood Zone 3a + 35% CC
- Flood Zone 3a + 70% CC

0 25 50 m
0 25 50 m

- Site Boundary
- Other L2 Sites
- RoFSW 1 in 30-year extent (3.3% AEP)
- RoFSW 1 in 100-year extent (1% AEP)
- RoFSW 1 in 1000-year extent (0.1% AEP)

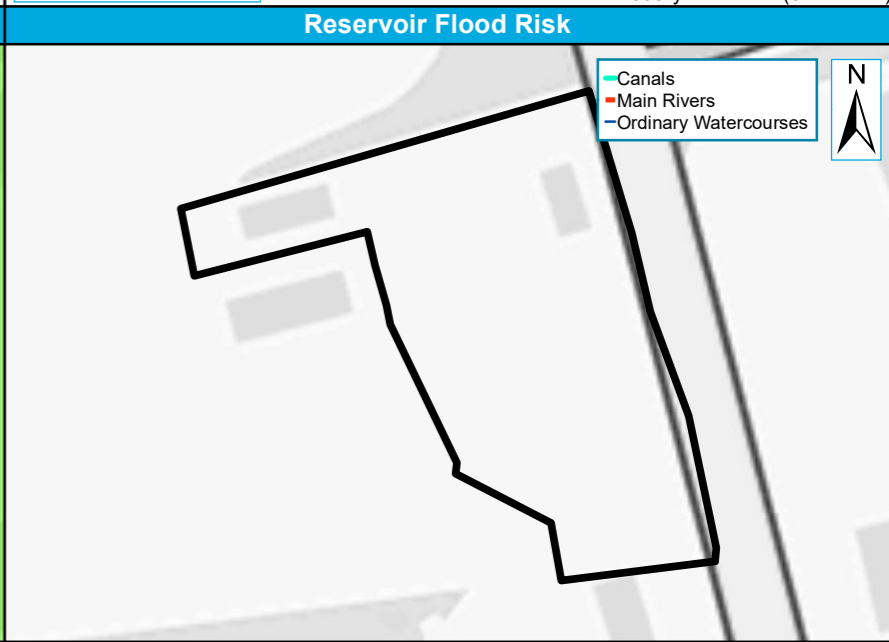
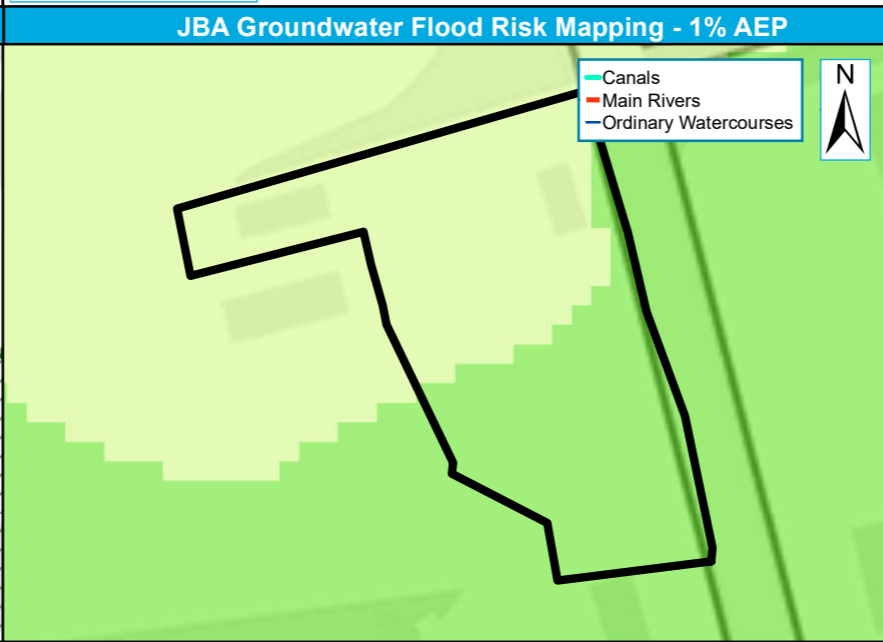
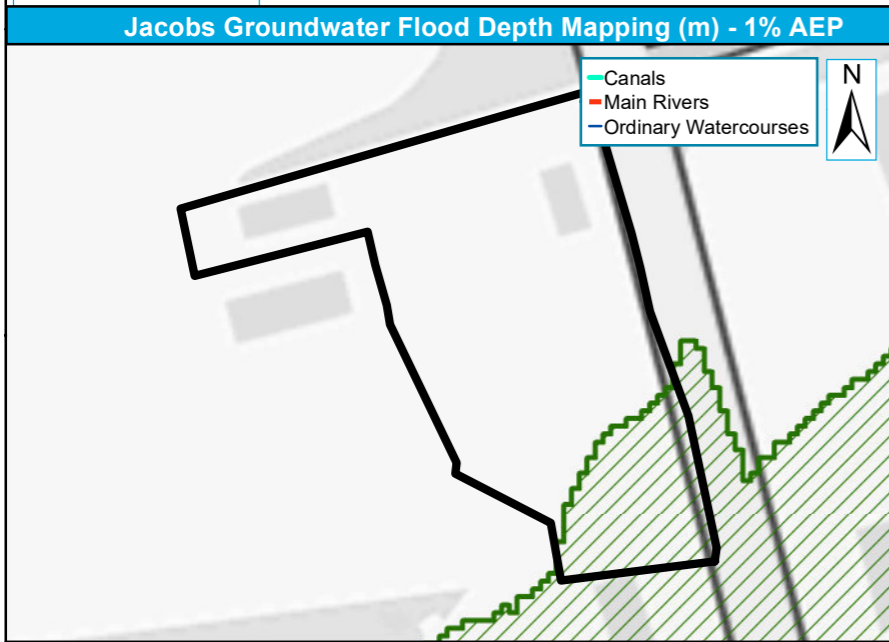

0 25 50 m
0 25 50 m

- Site Boundary
- Other L2 Sites
- 100 YEAR EMERGENCE
- GW Flood Depth (m) 0.0 - 0.1
- GW Flood Depth (m) 0.1 - 0.3
- GW Flood Depth (m) 0.3 - 0.5
- GW Flood Depth (m) 0.5 - 1
- GW Flood Depth (m) >1.0

0 25 50 m
0 25 50 m

- Site Boundary
- Other L2 Sites
- Gw levels <0.025m of ground surface
- Gw levels 0.025m - 0.5m of ground surface
- Gw levels 0.5m - 5m of ground surface
- Gw levels >5m below ground surface

0 25 50 m
0 25 50 m

- Site Boundary
- Other L2 Sites
- Reservoir Flood Risk

Site reference	COM2
Site Name	Land north of Hill Top House, Churn Road, Compton, RG20 6PP

West Berkshire Council Strategic Flood Risk Assessment Level 2 Detailed Site Summary Tables



© JBA Consulting 2020. Some of the responses contained in this mapping are based on data and information provided by the Natural Environment Research Council (NERC) or its component body the British Geological Survey (BGS). Your use of any information contained in this mapping is at your own risk. Neither JBA, NERC or BGS give any warranty, condition or representation as to the quality, accuracy or completeness of such information and all liability (including for negligence) arising from its use is excluded to the fullest extent permitted by law. Your use of the mapping constitutes your agreement to bring no claim against JBA, NERC or BGS in connection with it. Contains Ordnance Survey data © Crown copyright and database right 2020. Contains public sector information licensed under the Open Government Licence v3.0.

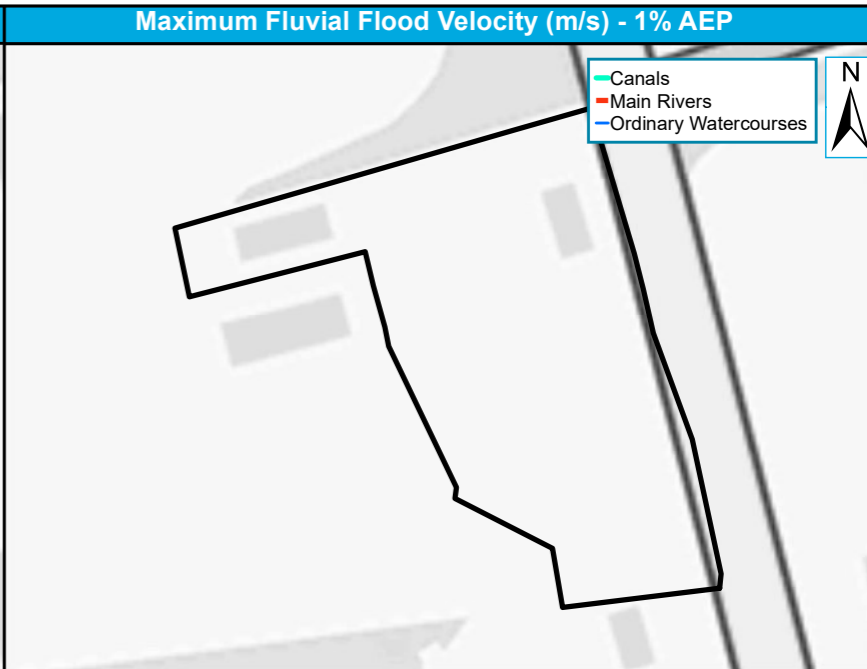
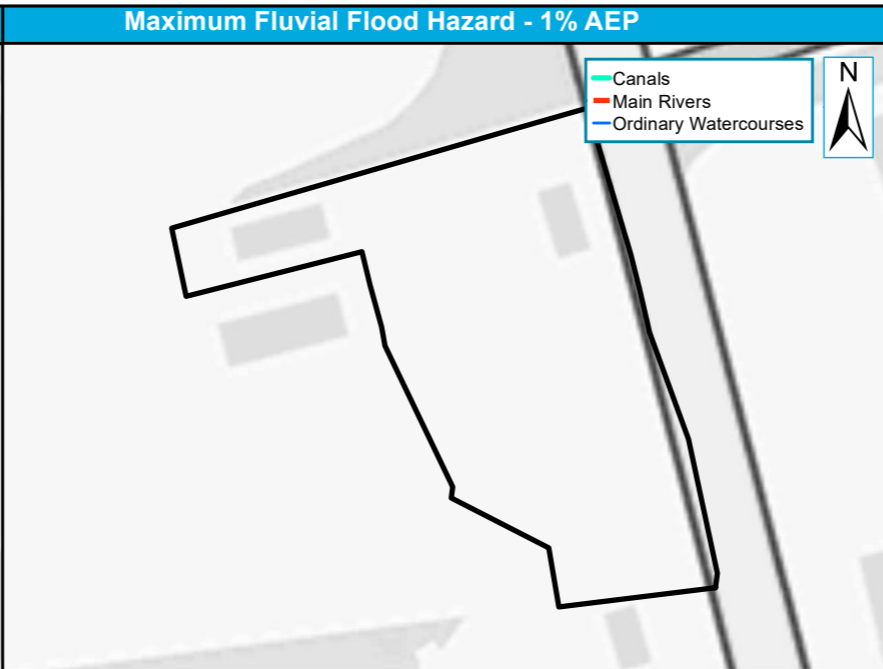
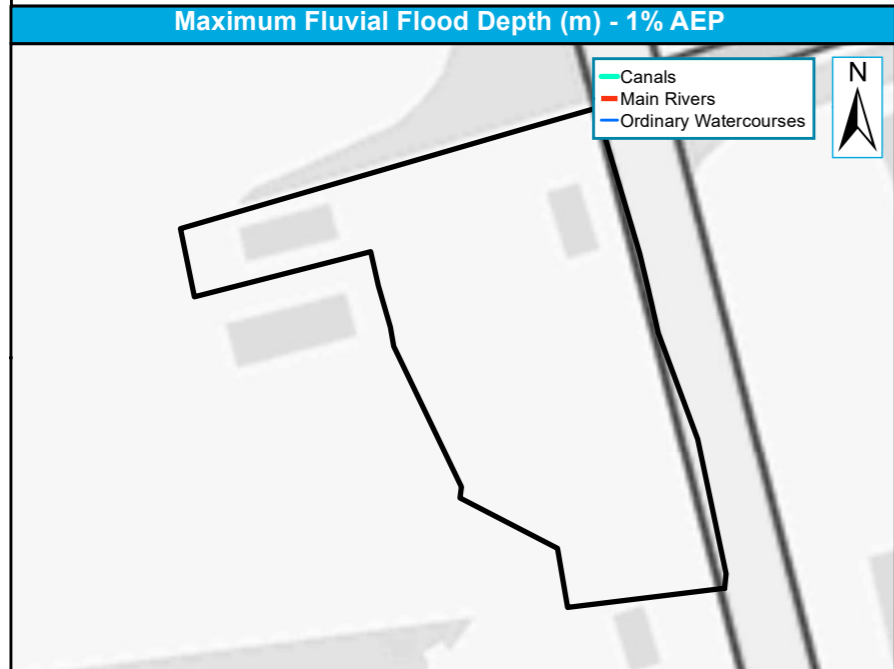

 Other L2 Sites
 Site Boundary
 0 - 0.25
 0.25 - 0.50
 0.50 - 0.75
 0.75 - 1.0
 1.0 - 1.25
 1.25 - 1.50
 1.50 - 1.75
 1.75 - 2.0
 >2.0

 Site Boundary
 Other L2 Sites
 Very Low Hazard
 Danger for Some
 Danger for Most
 Danger for All

 Site Boundary
 Other L2 Sites
 0.5 - 1.0
 1.0 - 2.0
 >2.0
 0 - 0.25
 0.25 - 0.5

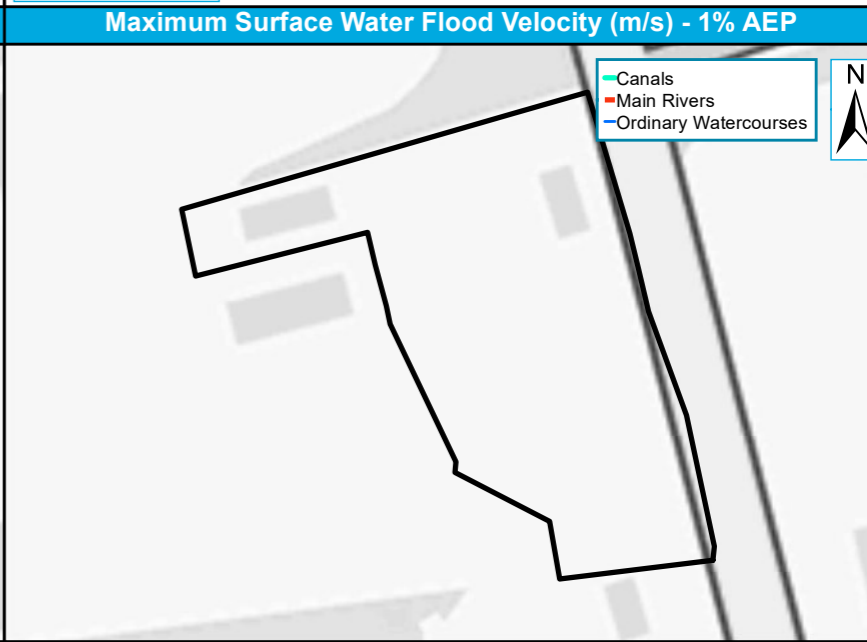
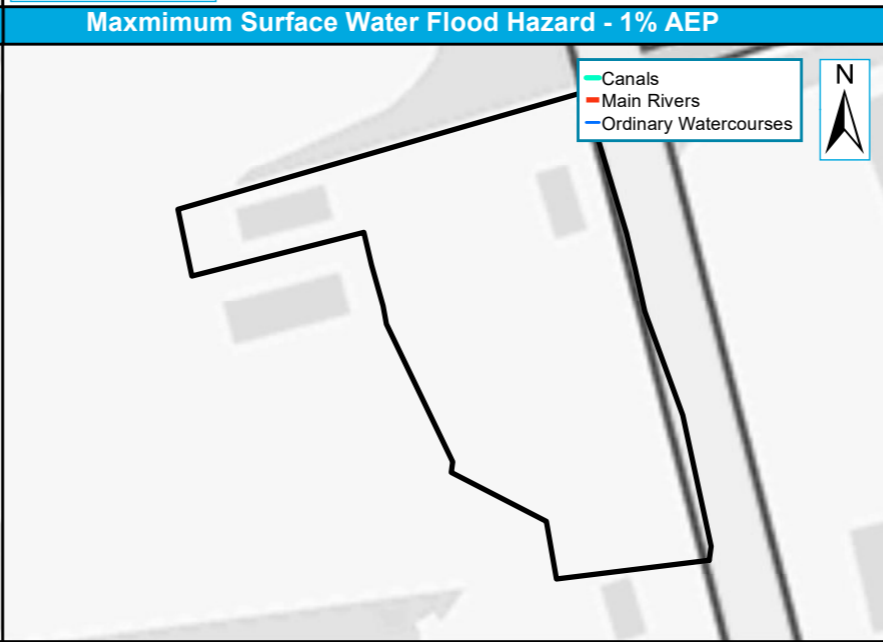
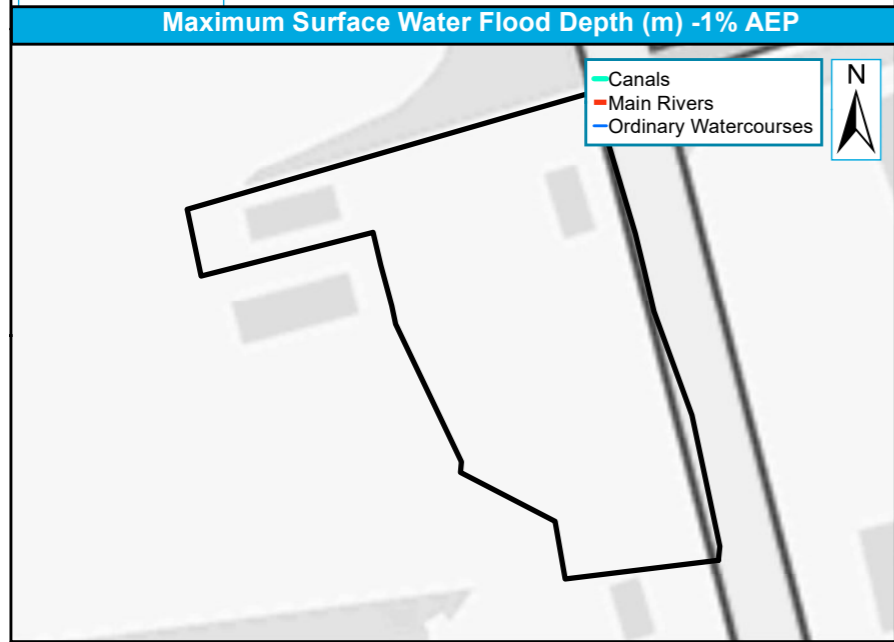

 Site Boundary
 Other L2 Sites
 0.60 - 0.90
 0.90 - 1.20
 > 1.20
 0.00 - 0.15
 0.15 - 0.30
 0.30 - 0.60

 Site Boundary
 Other L2 Sites
 < 0.75 : Low
 0.75 - 1.25 : Moderate
 1.25 - 2.00 : Significant
 > 2.00 : Extreme

 Site Boundary
 Other L2 Sites
 0.50 - 1.00
 1.00 - 2.00
 > 2.00
 0 - 0.25
 0.25 - 0.50

Site reference	COM3
Site Name	Land east of Mayfield Cottages, Cheseridge Road, Compton, RG20 7PL

West Berkshire Council Strategic Flood Risk Assessment Level 2 Detailed Site Summary Tables



© JBA Consulting 2020. Some of the responses contained in this mapping are based on data and information provided by the Natural Environment Research Council (NERC) or its component body the British Geological Survey (BGS). Your use of any information contained in this mapping is at your own risk. Neither JBA, NERC or BGS give any warranty, condition or representation as to the quality, accuracy or completeness of such information and all liability (including for negligence) arising from its use is excluded to the fullest extent permitted by law. Your use of the mapping constitutes your agreement to bring no claim against JBA, NERC or BGS in connection with it. Contains Ordnance Survey data © Crown copyright and database right 2020. Contains public sector information licensed under the Open Government Licence v3.0.

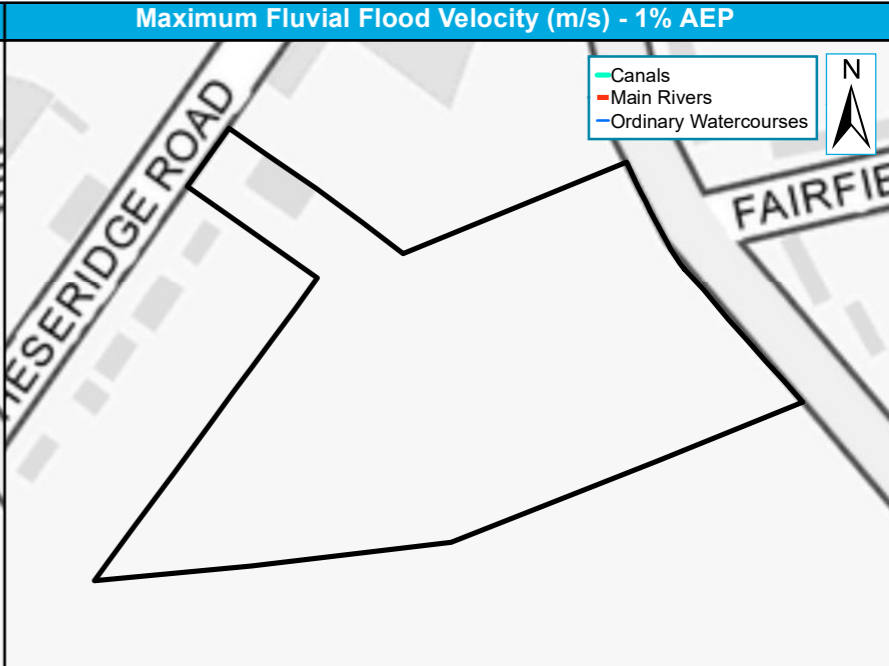
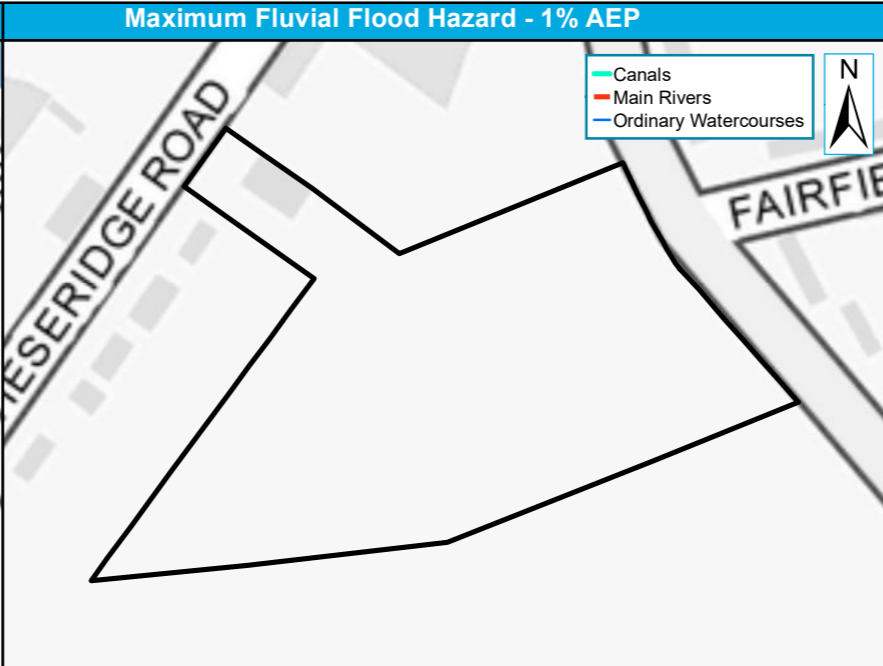
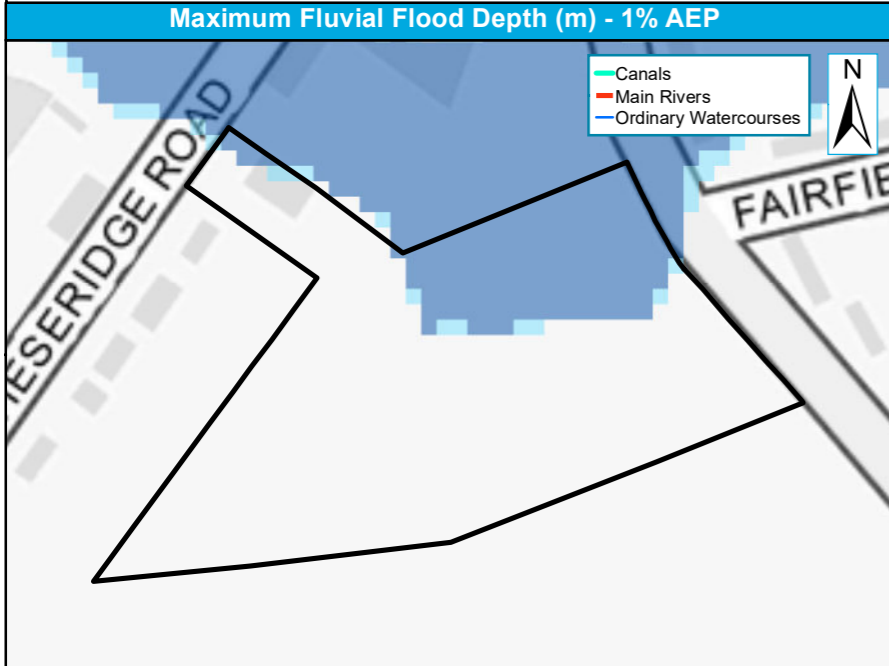

Broadscale model coverage - no detailed depth results available

Site Boundary
 Flood Zone 3
 Flood Zone 2
 Other L2 Sites

0 30 60 m

Broadscale model coverage - no detailed hazard results available

Site Boundary
 1% AEP Hazard
 Very Low Hazard
 Danger for Some
 Danger for Most
 Danger for All
 Other L2 Sites

0 30 60 m

Broadscale model coverage - no detailed velocity results available

Site Boundary
 1% AEP Velocity (m/s)
 0.5 - 1.0
 1.0 - 2.0
 >2.0
 0 - 0.25
 0.25 - 0.5
 Other L2 Sites

0 30 60 m

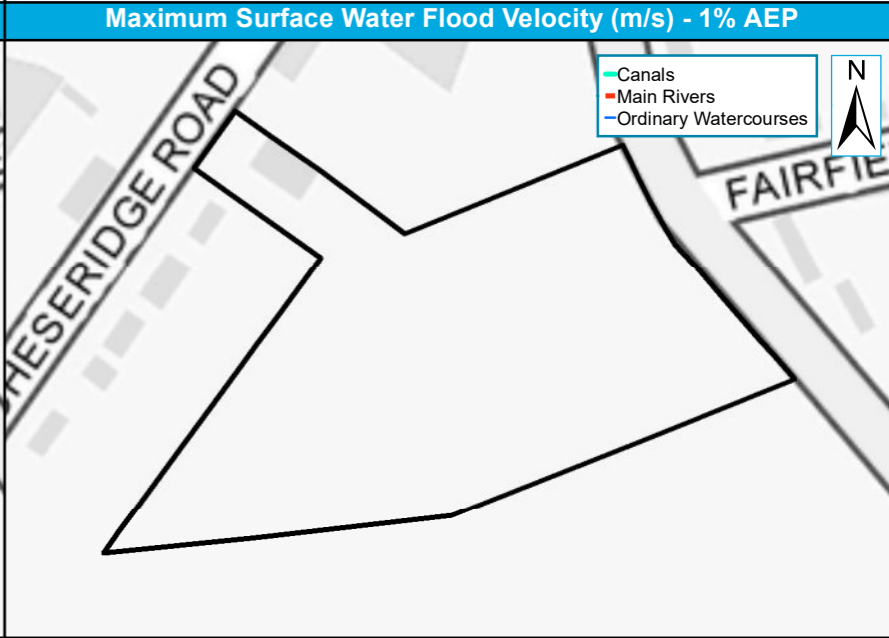
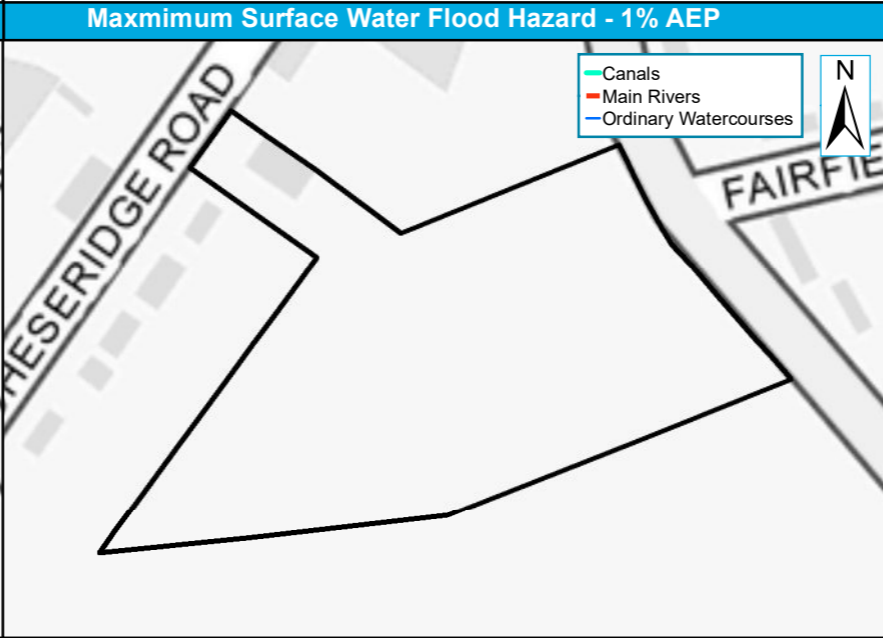
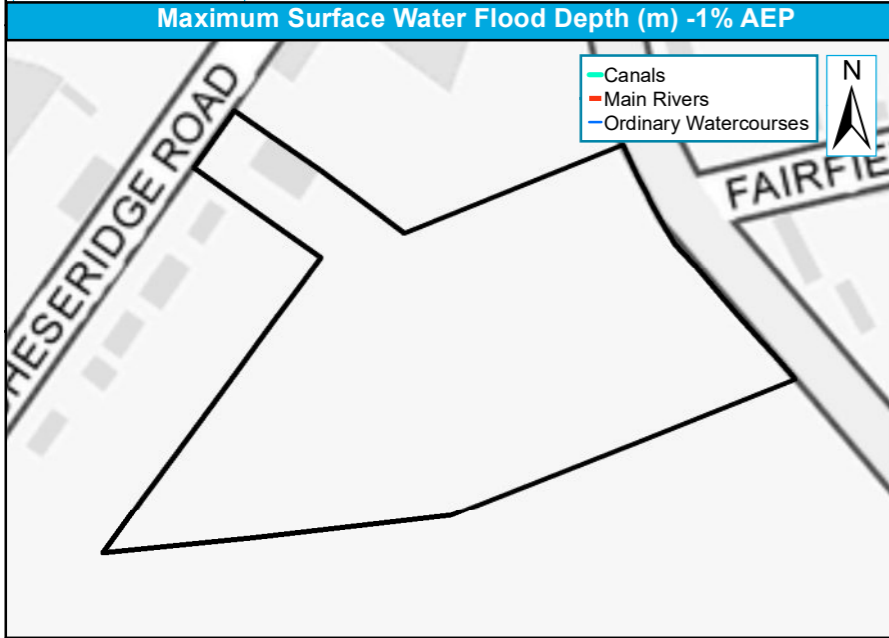

Other L2 Sites
 Site Boundary
 1% AEP Depth (m)
 0.00 - 0.15
 0.15 - 0.30
 0.30 - 0.60
 0.60 - 0.90
 0.90 - 1.20
 > 1.20

0 30 60 m

Site Boundary
 Other L2 Sites
 1% AEP Hazard
 < 0.75 : Low
 0.75 - 1.25 : Moderate
 1.25 - 2.00 : Significant
 > 2.00 : Extreme

0 30 60 m

Site Boundary
 Other L2 Sites
 1% AEP Velocity (m/s)
 0 - 0.25
 0.25 - 0.50
 0.50 - 1.00
 1.00 - 2.00
 > 2.00

0 30 60 m

Site reference	COM3
Site Name	Land east of Mayfield Cottages, Cheseridge Road, Compton, RG20 7PL

West Berkshire Council Strategic Flood Risk Assessment Level 2 Detailed Site Summary Tables



© JBA Consulting 2020. Some of the responses contained in this mapping are based on data and information provided by the Natural Environment Research Council (NERC) or its component body the British Geological Survey (BGS). Your use of any information contained in this mapping is at your own risk. Neither JBA, NERC or BGS give any warranty, condition or representation as to the quality, accuracy or completeness of such information and all liability (including for negligence) arising from its use is excluded to the fullest extent permitted by law. Your use of the mapping constitutes your agreement to bring no claim against JBA, NERC or BGS in connection with it. Contains Ordnance Survey data © Crown copyright and database right 2020. Contains public sector information licensed under the Open Government Licence v3.0.

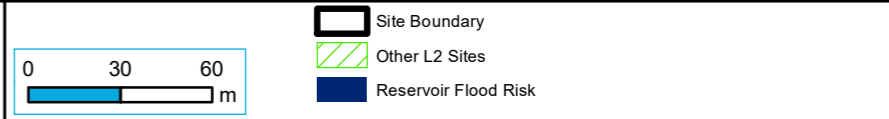
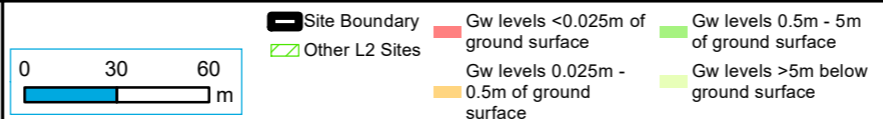
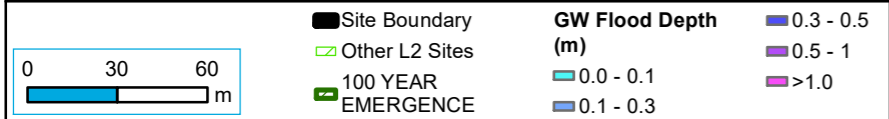
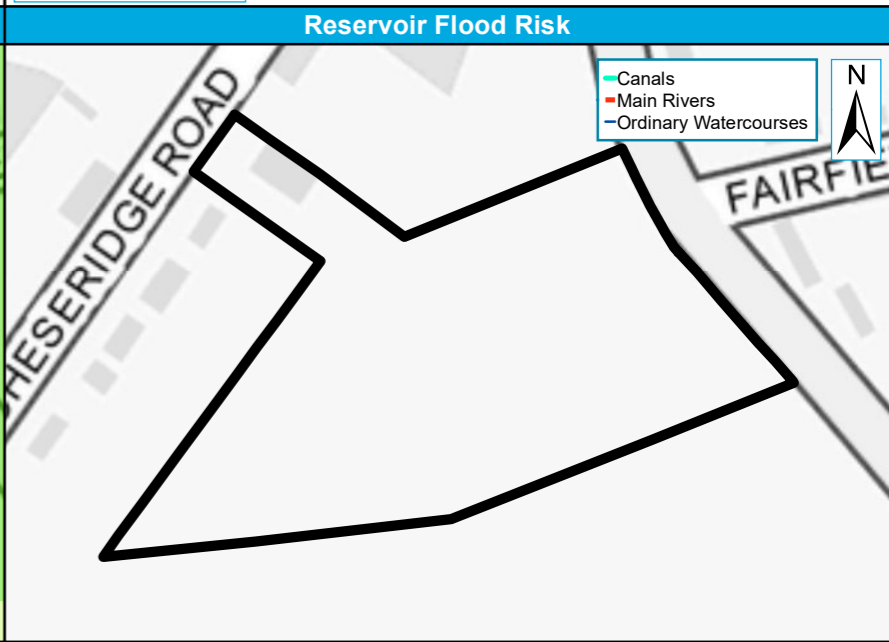
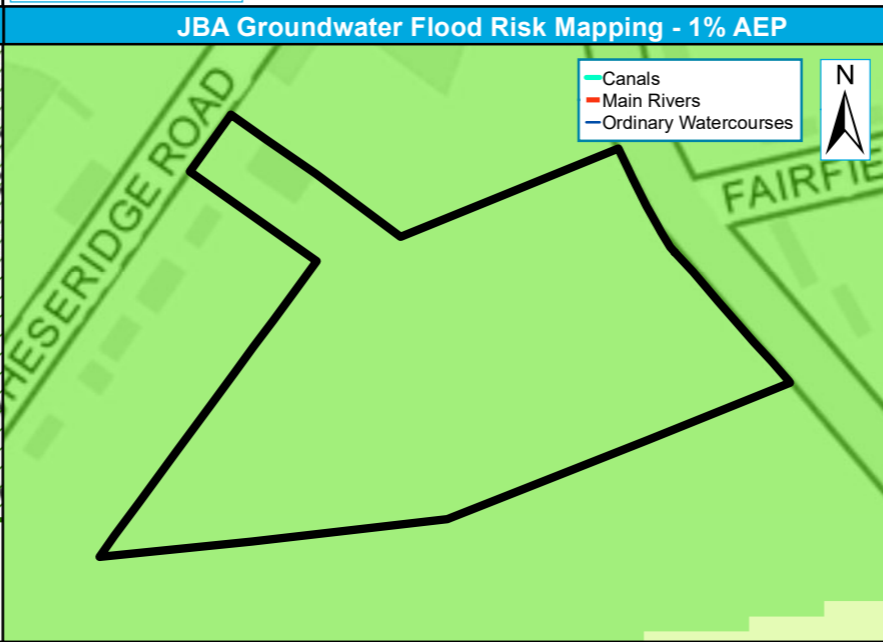
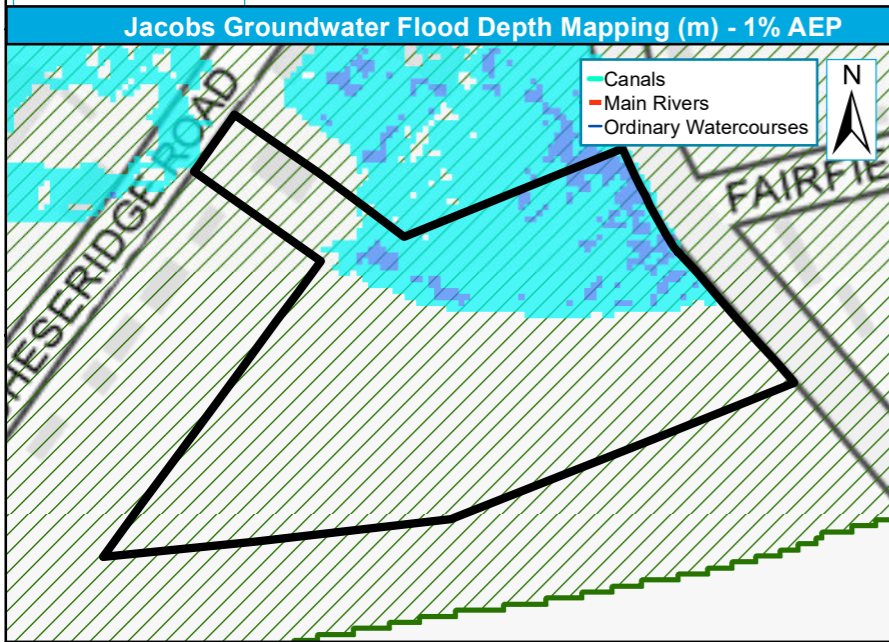
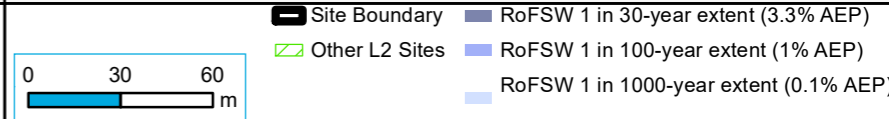
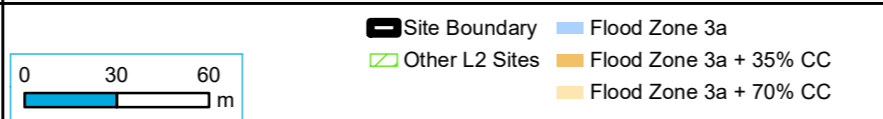
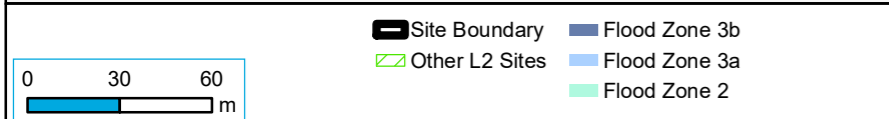
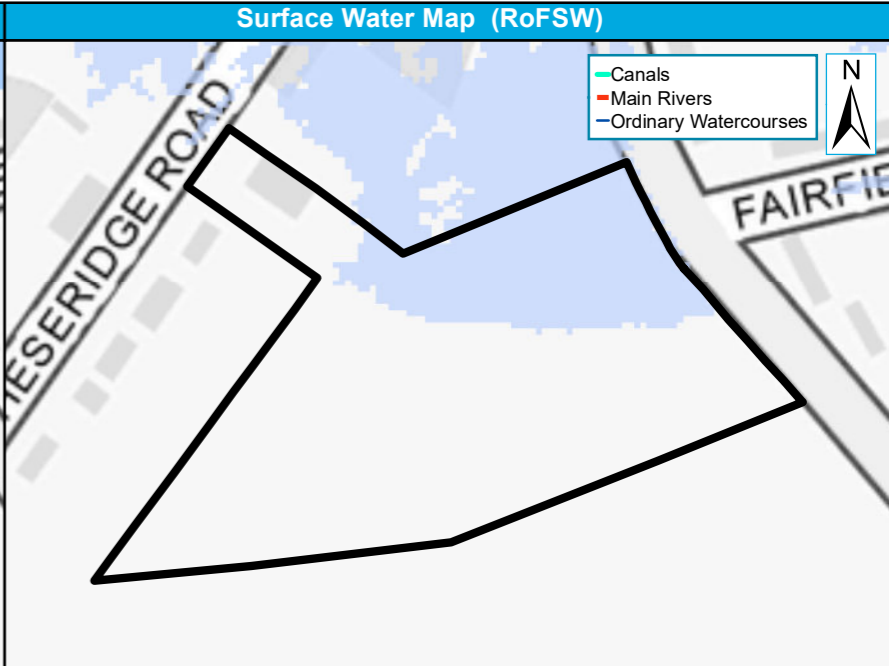
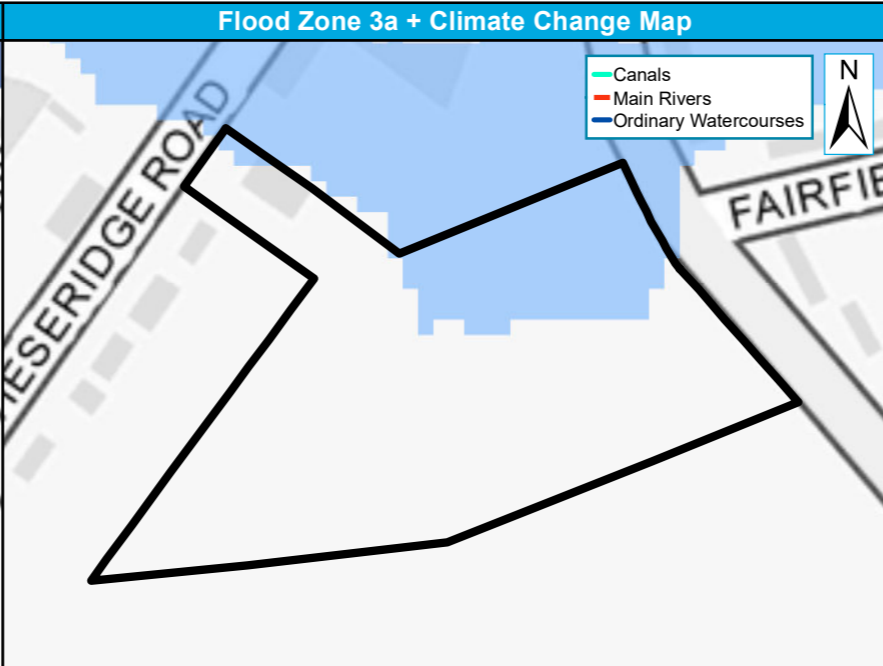
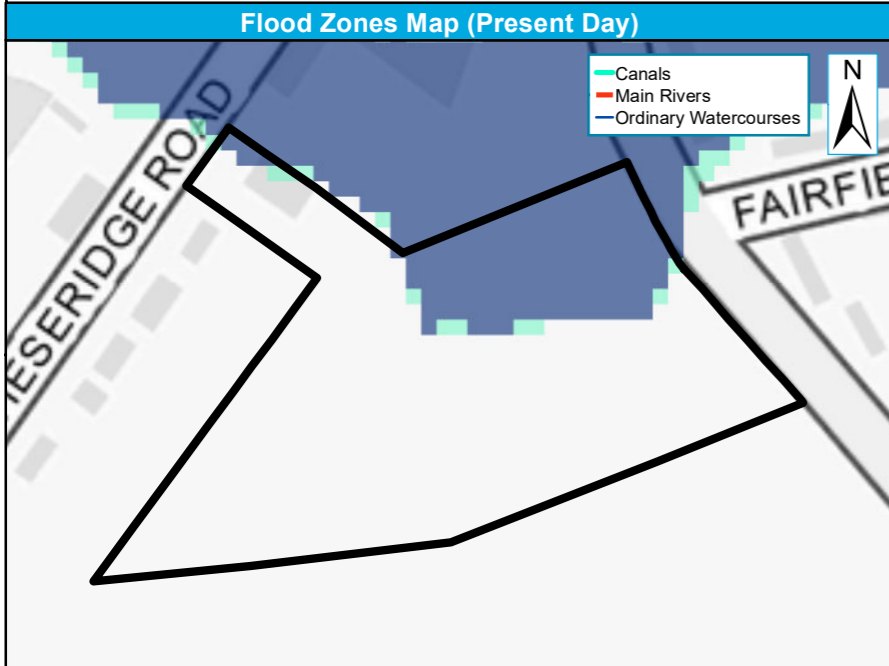

Site reference	CS3
Site Name	Sandleford Park, Newbury

West Berkshire Council Strategic Flood Risk Assessment Level 2 Detailed Site Summary Tables



© JBA Consulting 2020. Some of the responses contained in this mapping are based on data and information provided by the Natural Environment Research Council (NERC) or its component body the British Geological Survey (BGS). Your use of any information contained in this mapping is at your own risk. Neither JBA, NERC or BGS give any warranty, condition or representation as to the quality, accuracy or completeness of such information and all liability (including for negligence) arising from its use is excluded to the fullest extent permitted by law. Your use of the mapping constitutes your agreement to bring no claim against JBA, NERC or BGS in connection with it. Contains Ordnance Survey data © Crown copyright and database right 2020. Contains public sector information licensed under the Open Government Licence v3.0.

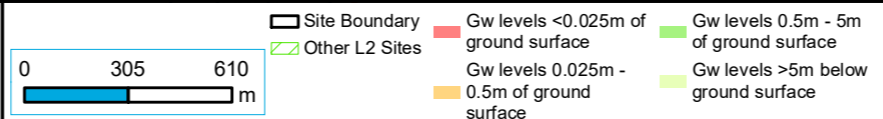
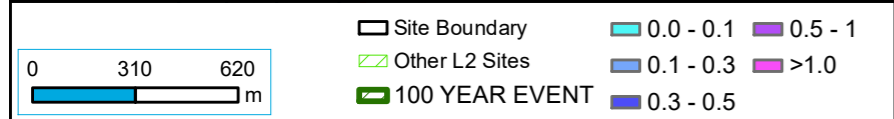
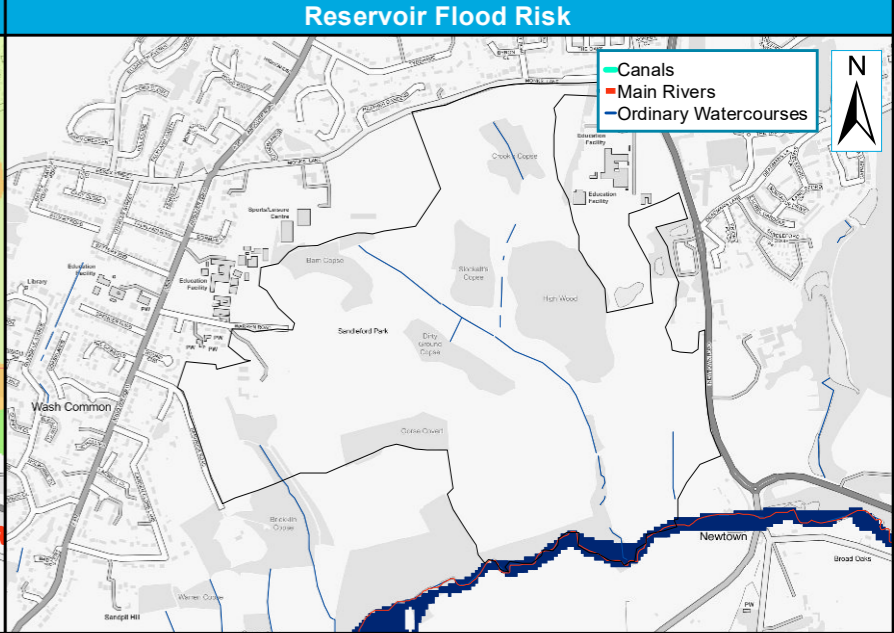
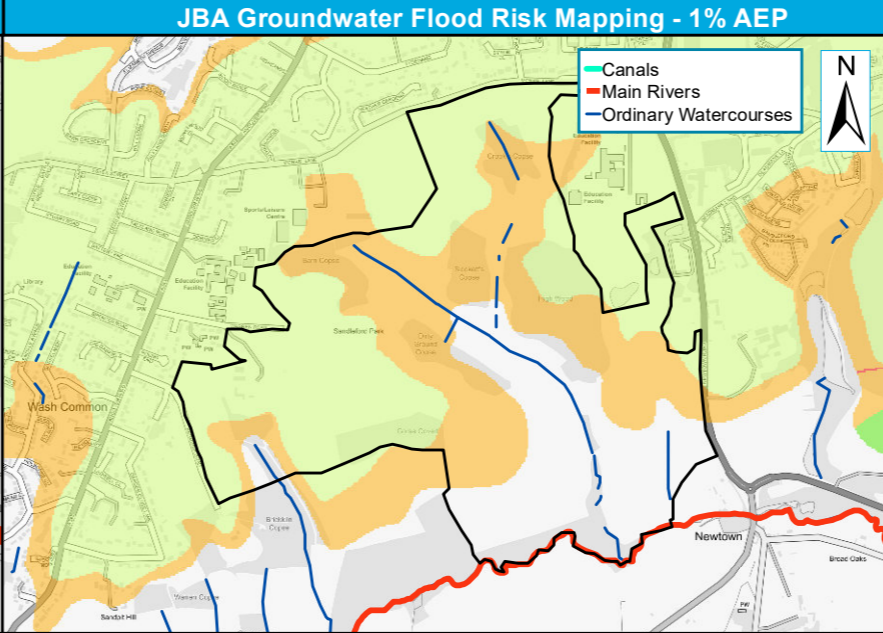
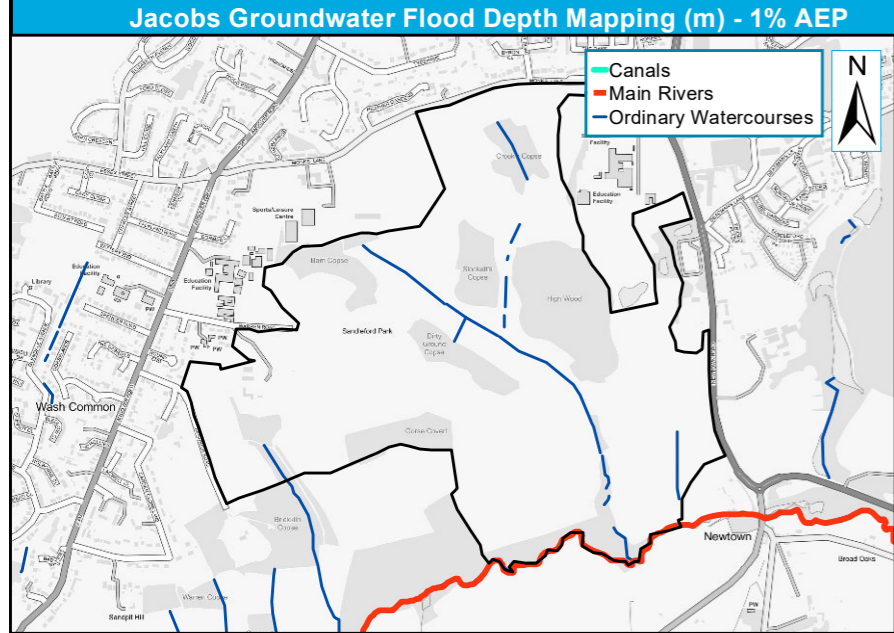
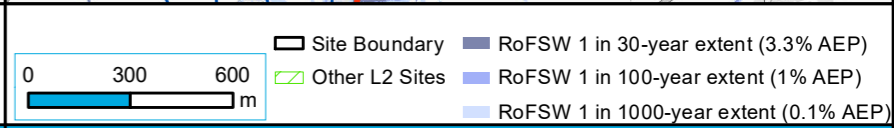
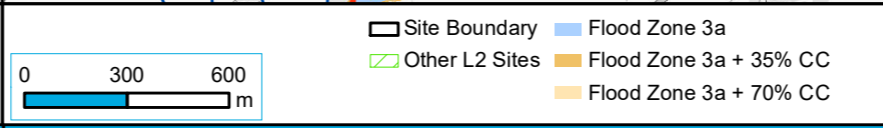
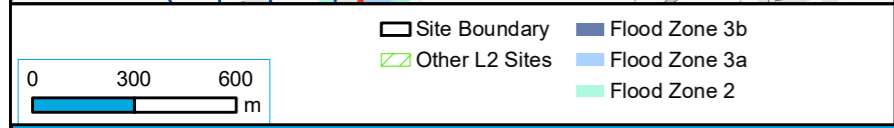
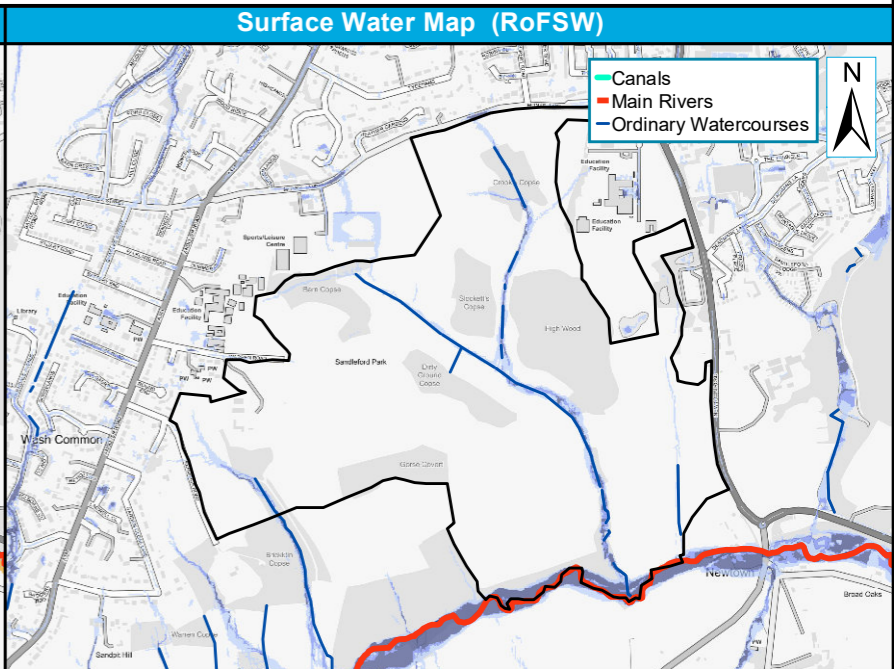
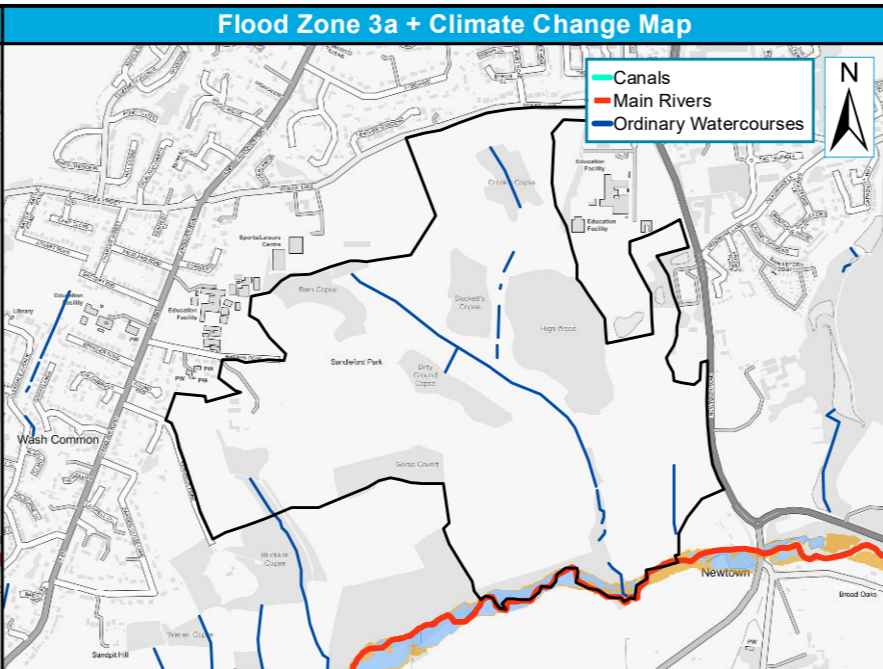
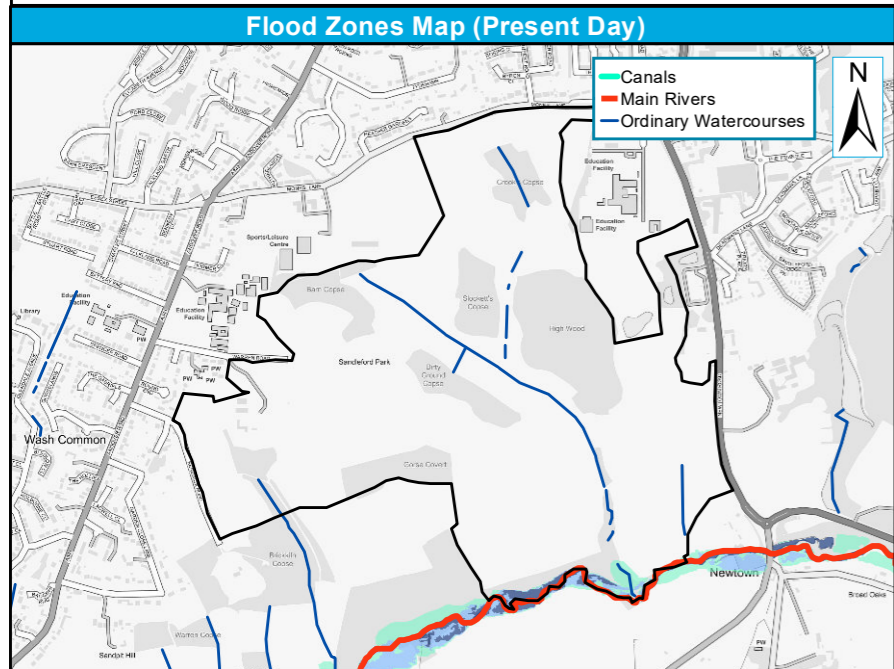

Site reference	CS3
Site Name	Sandleford Park, Newbury

West Berkshire Council Strategic Flood Risk Assessment Level 2 Detailed Site Summary Tables



© JBA Consulting 2020. Some of the responses contained in this mapping are based on data and information provided by the Natural Environment Research Council (NERC) or its component body the British Geological Survey (BGS). Your use of any information contained in this mapping is at your own risk. Neither JBA, NERC or BGS give any warranty, condition or representation as to the quality, accuracy or completeness of such information and all liability (including for negligence) arising from its use is excluded to the fullest extent permitted by law. Your use of the mapping constitutes your agreement to bring no claim against JBA, NERC or BGS in connection with it. Contains Ordnance Survey data © Crown copyright and database right 2020. Contains public sector information licensed under the Open Government Licence v3.0.

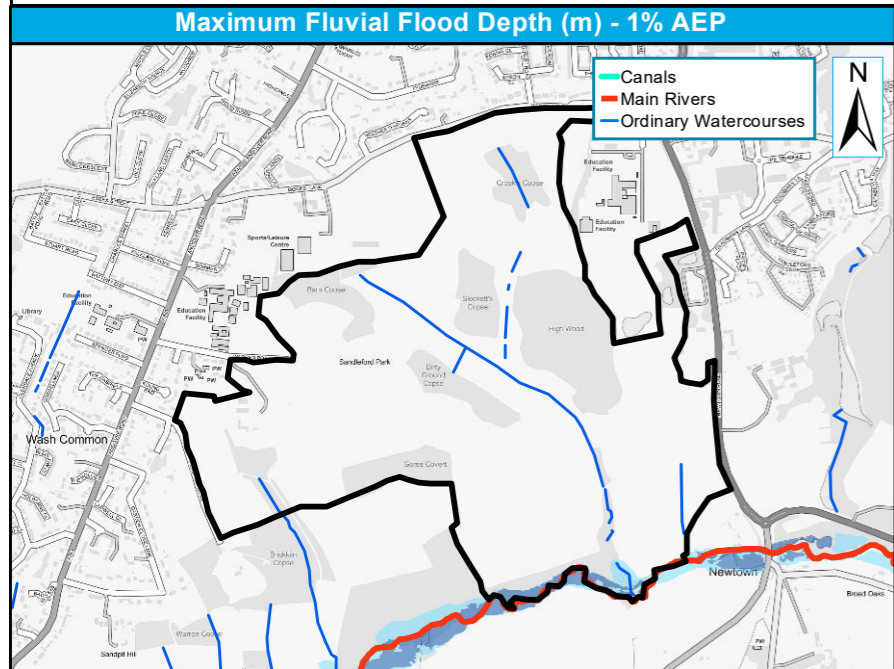

1D-only fluvial model - no detailed depth results available

 Site Boundary Flood Zone 3
 Other L2 Sites Flood Zone 2

0 295 590 m

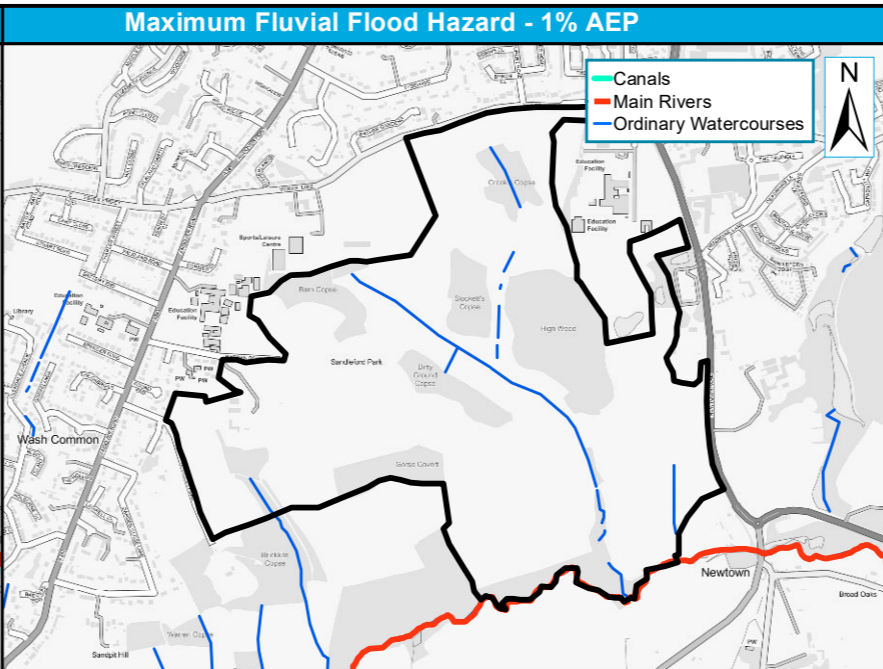

1D-only fluvial model - no detailed hazard results available

 Site Boundary 1% AEP Hazard
 Other L2 Sites Very Low Hazard Danger for All
 Danger for Some

0 295 590 m

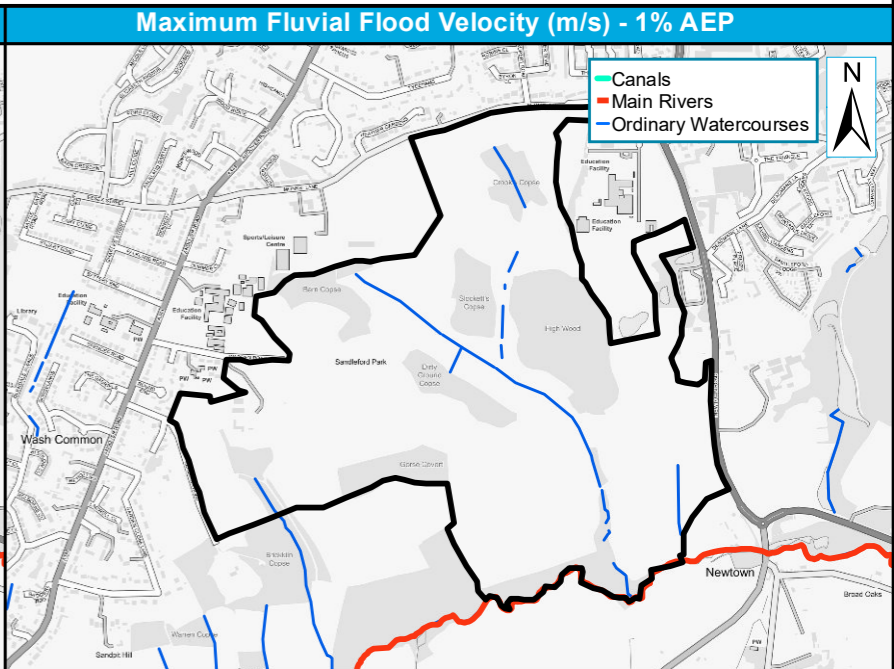

1D-only fluvial model - no detailed velocity results available

 Site Boundary 1% AEP Velocity (m/s)
 Other L2 Sites 0 - 0.25 0.5 - 1.0
 0.25 - 0.5 1.0 - 2.0
 >2.0

0 295 590 m

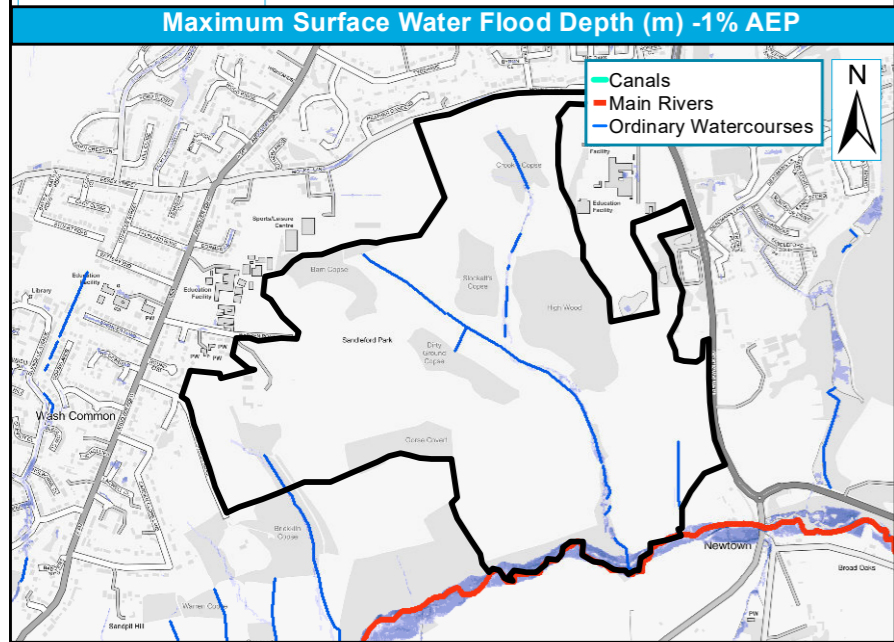

 Site Boundary 1% AEP Depth (m)
 Other L2 Sites 0.00 - 0.15 0.90 - 1.20
 0.15 - 0.30 > 1.20
 0.30 - 0.60

0 275 550 m

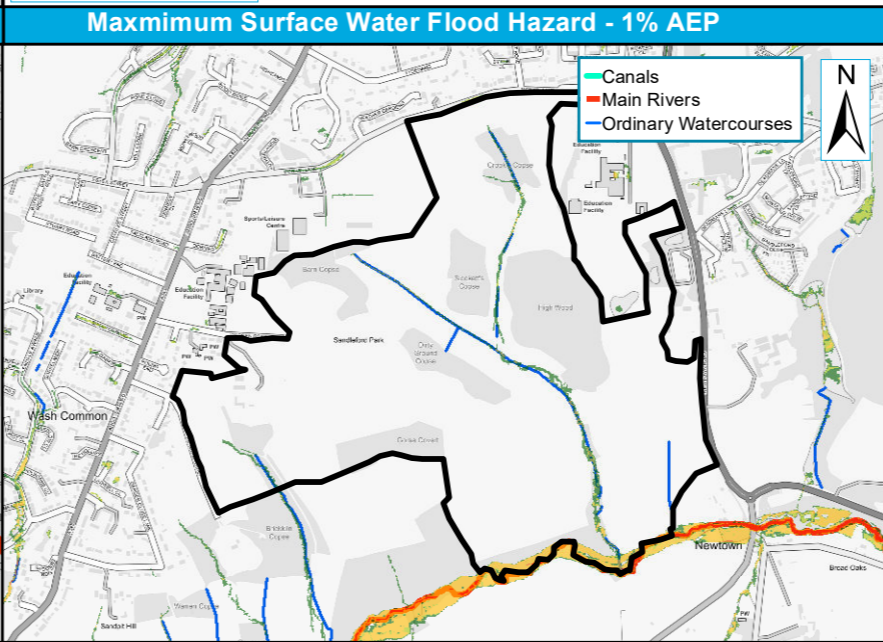

 Site Boundary 1% AEP Hazard
 Other L2 Sites < 0.75 : Low 1.25 - 2.00 : Significant
 0.75 - 1.25 : Moderate > 2.00 : Extreme

0 305 610 m

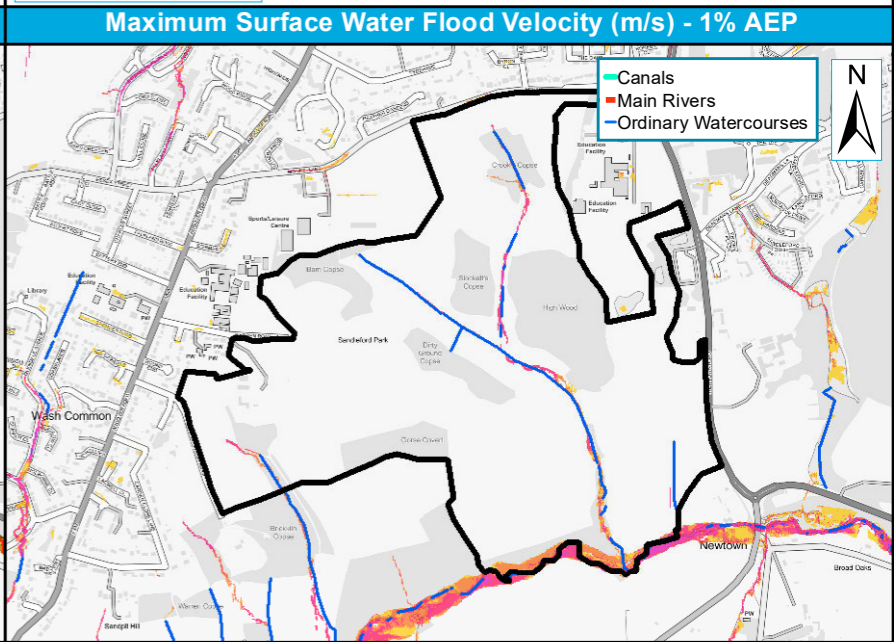

 Site Boundary 1% AEP Velocity (m/s)
 Other L2 Sites 0 - 0.25 0.50 - 1.00
 0.25 - 0.50 1.00 - 2.00
 > 2.00

0 295 590 m

Site reference	EI2
Site Name	Land south of Fidler's Lane, East Ilsley

West Berkshire Council Strategic Flood Risk Assessment Level 2 Detailed Site Summary Tables



© JBA Consulting 2020. Some of the responses contained in this mapping are based on data and information provided by the Natural Environment Research Council (NERC) or its component body the British Geological Survey (BGS). Your use of any information contained in this mapping is at your own risk. Neither JBA, NERC or BGS give any warranty, condition or representation as to the quality, accuracy or completeness of such information and all liability (including for negligence) arising from its use is excluded to the fullest extent permitted by law. Your use of the mapping constitutes your agreement to bring no claim against JBA, NERC or BGS in connection with it. Contains Ordnance Survey data © Crown copyright and database right 2020. Contains public sector information licensed under the Open Government Licence v3.0.

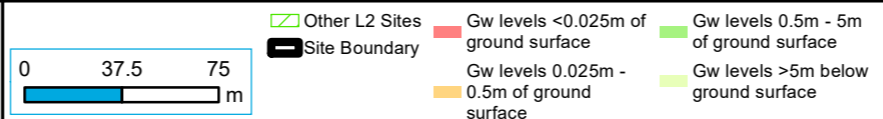
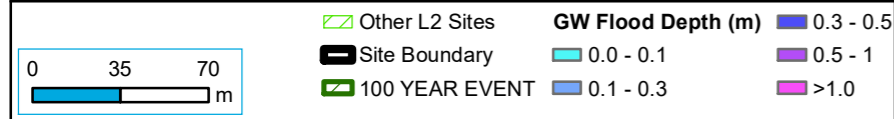
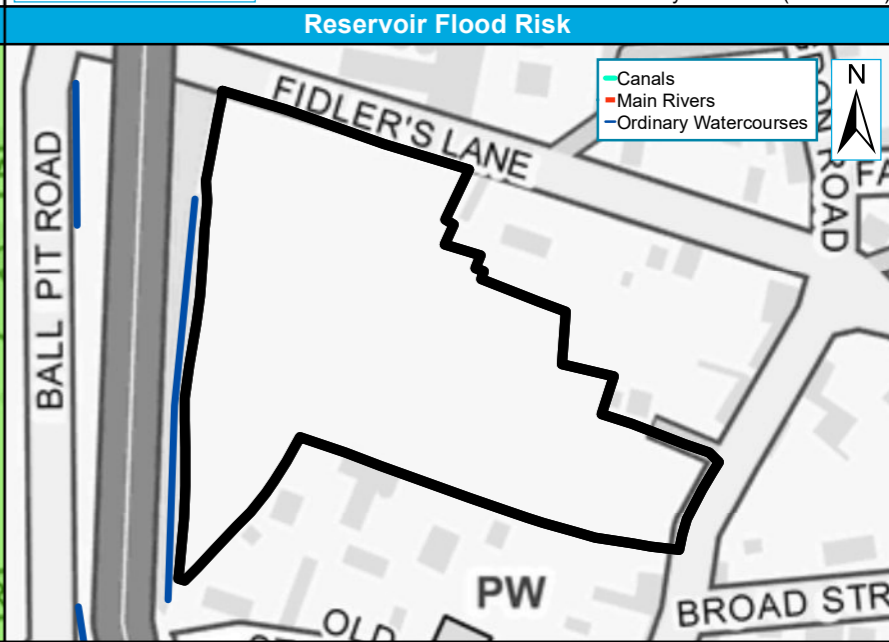
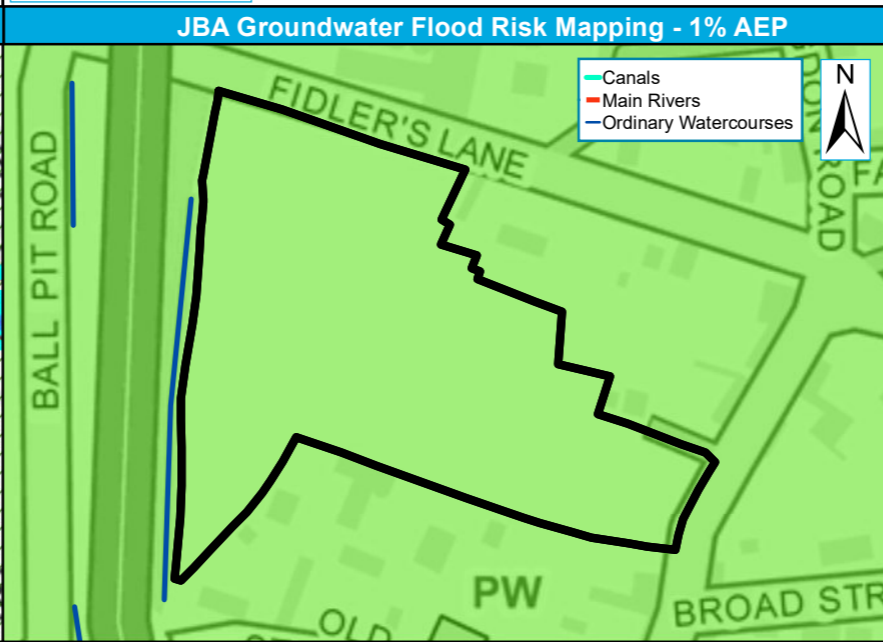
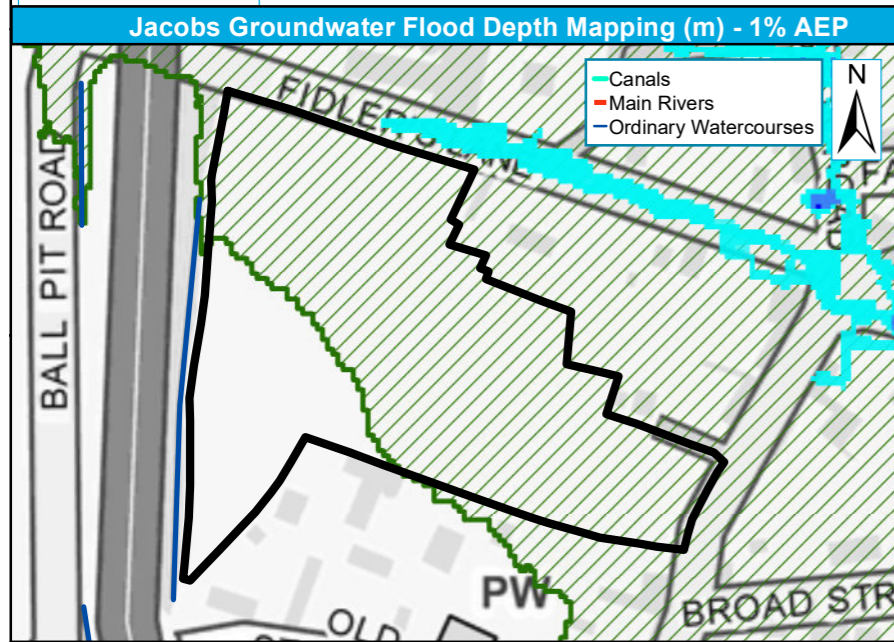
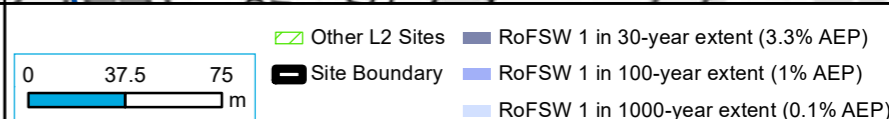
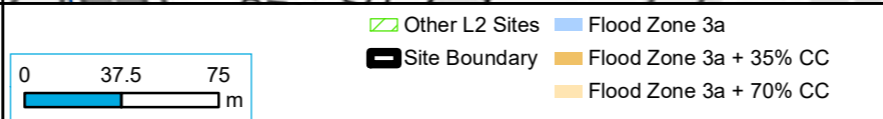
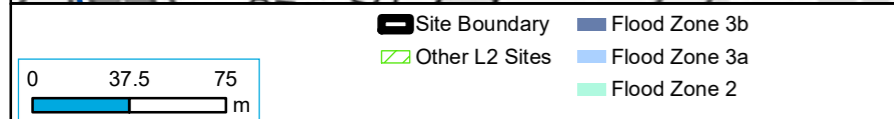
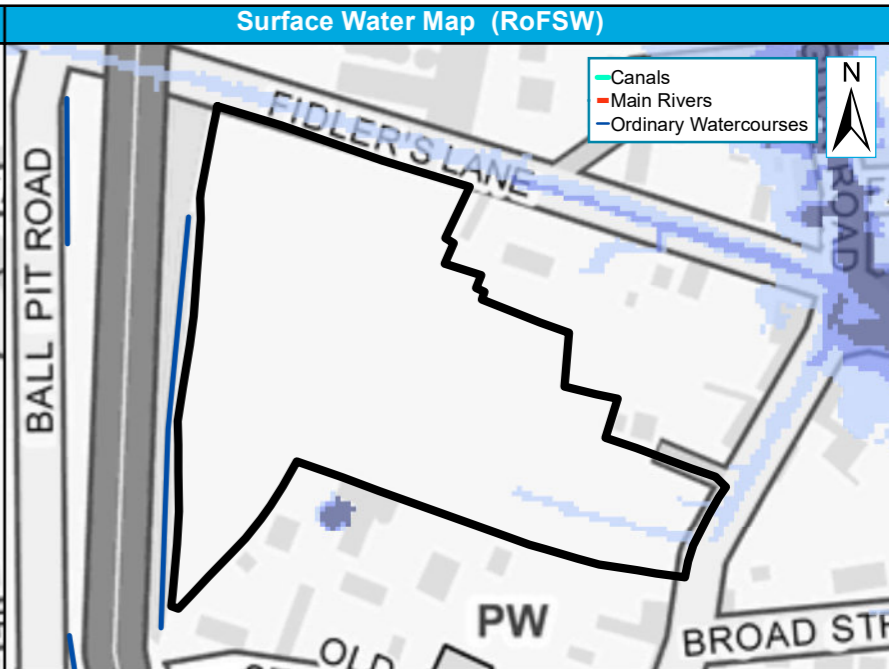
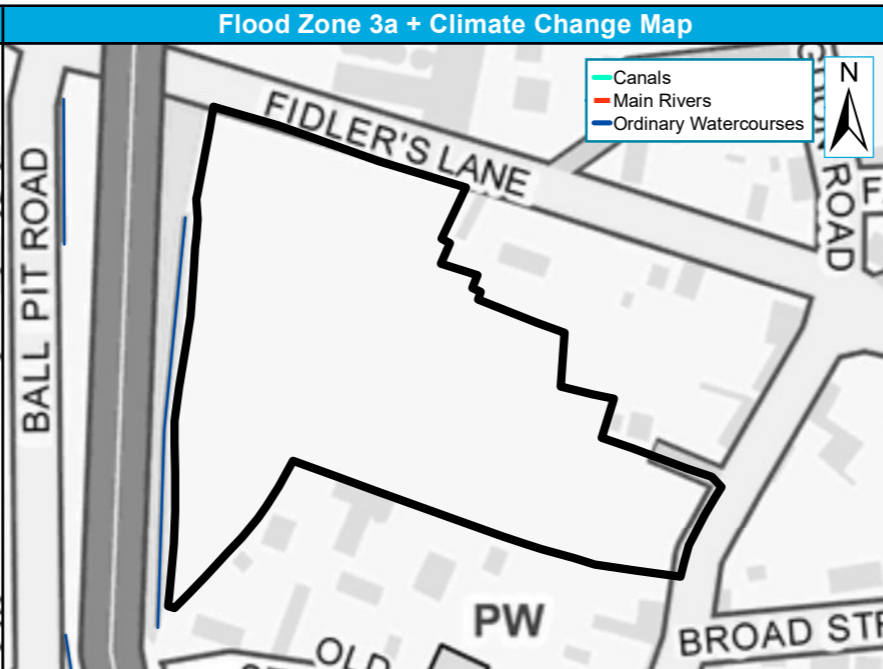
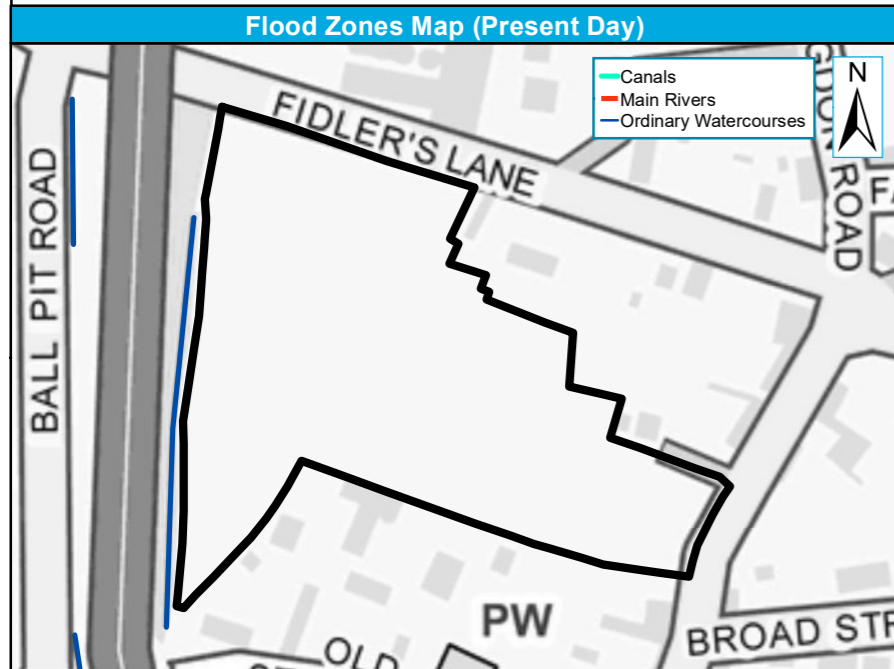

Site reference	EI2
Site Name	Land south of Fidler's Lane, East Ilsley

West Berkshire Council Strategic Flood Risk Assessment Level 2 Detailed Site Summary Tables



© JBA Consulting 2020. Some of the responses contained in this mapping are based on data and information provided by the Natural Environment Research Council (NERC) or its component body the British Geological Survey (BGS). Your use of any information contained in this mapping is at your own risk. Neither JBA, NERC or BGS give any warranty, condition or representation as to the quality, accuracy or completeness of such information and all liability (including for negligence) arising from its use is excluded to the fullest extent permitted by law. Your use of the mapping constitutes your agreement to bring no claim against JBA, NERC or BGS in connection with it. Contains Ordnance Survey data © Crown copyright and database right 2020. Contains public sector information licensed under the Open Government Licence v3.0.

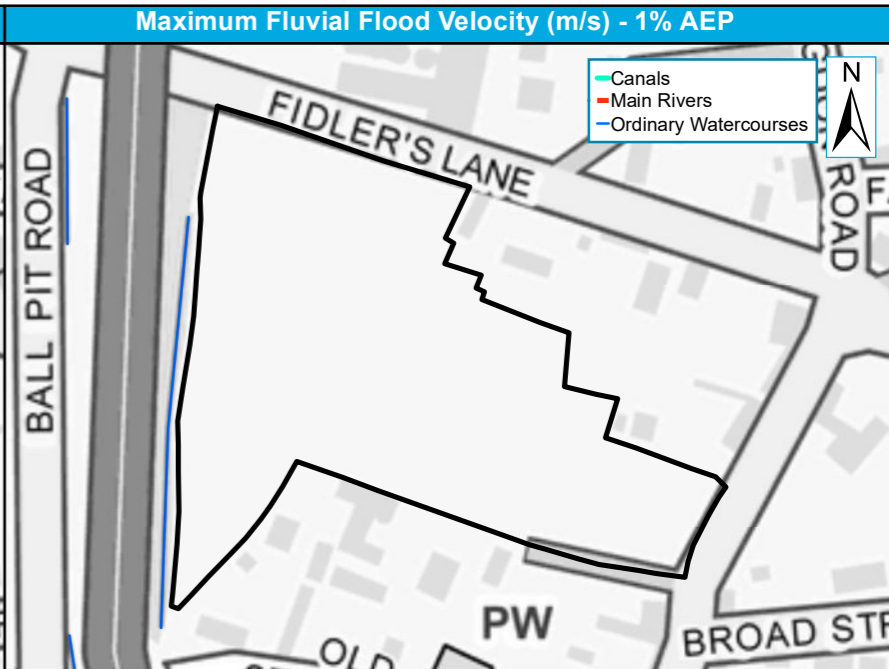
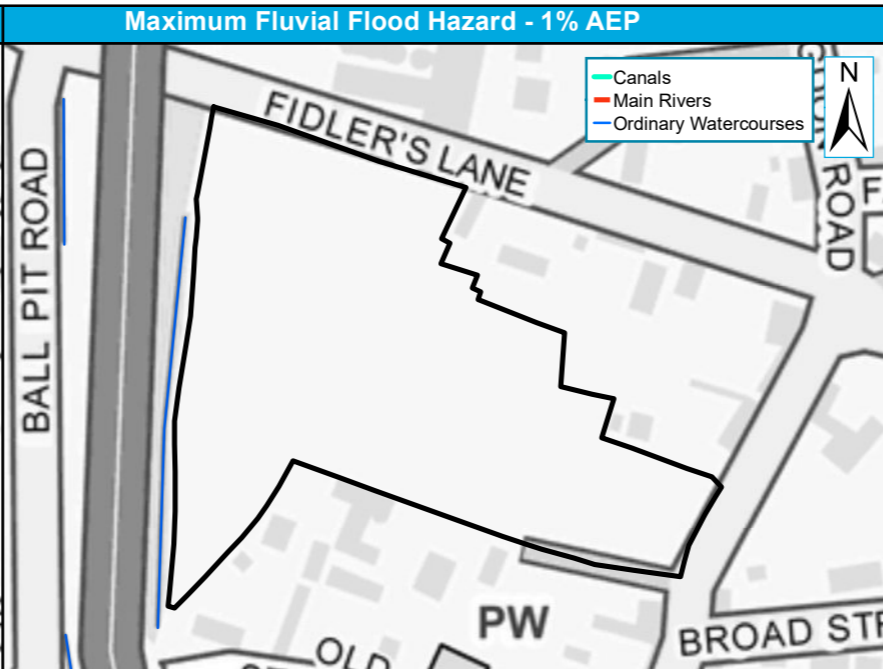
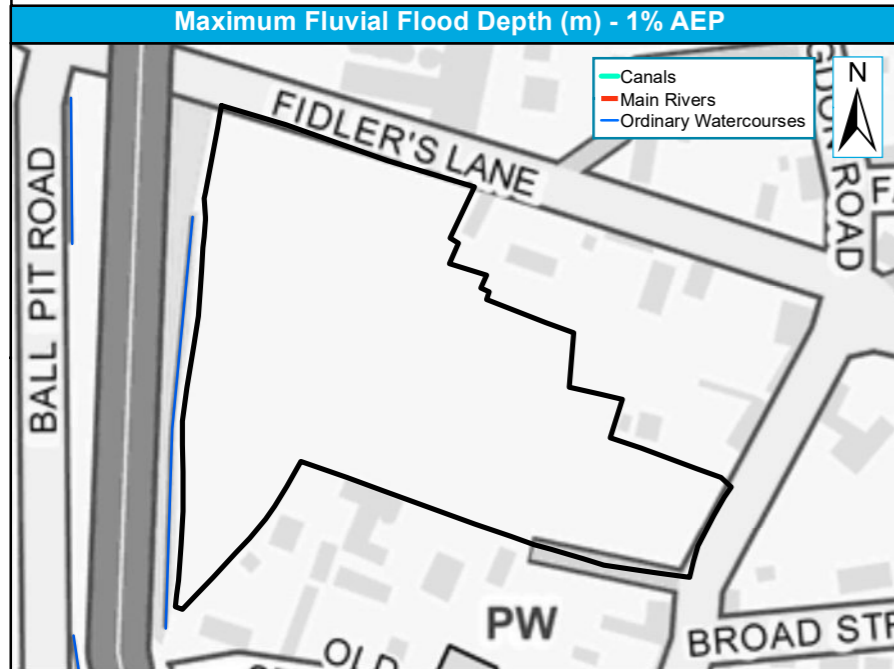

No detailed model coverage - no detailed depth results available

Site Boundary Flood Zone 3
 Other L2 Sites Flood Zone 2

0 37.5 75
m

No detailed model coverage - no detailed hazard results available

Site Boundary 1% AEP Hazard
 Other L2 Sites Very Low Hazard
 Danger for Some Danger for Most
 Danger for All

0 37.5 75
m

No detailed model coverage - no detailed velocity results available

Site Boundary 1% AEP Velocity (m/s)
 Other L2 Sites 0 - 0.25 1.0 - 2.0
 0.25 - 0.5 >2.0

0 37.5 75
m

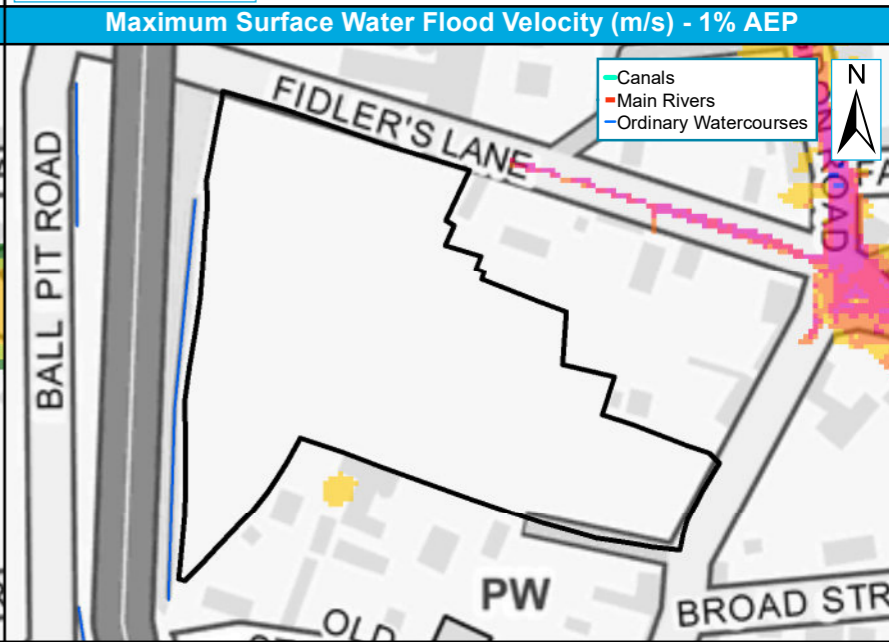
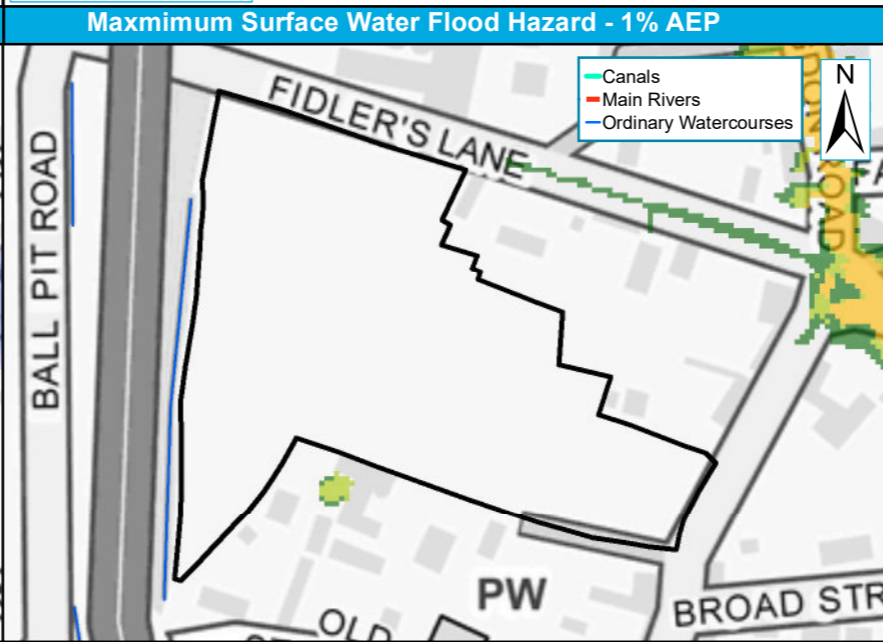
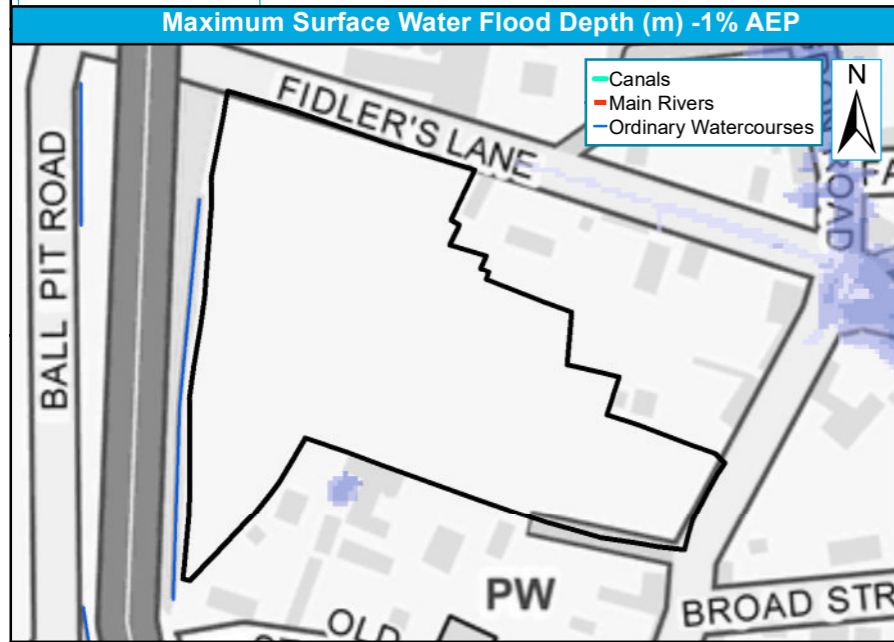

No detailed model coverage - no detailed depth results available

Site Boundary 1% AEP Depth (m)
 Other L2 Sites 0.00 - 0.15 0.90 - 1.20
 0.15 - 0.30 > 1.20
 0.30 - 0.60

0 35 70
m

No detailed model coverage - no detailed hazard results available

Site Boundary 1% AEP Hazard
 Other L2 Sites < 0.75 : Low
 0.75 - 1.25 : Moderate
 1.25 - 2.00 : Significant
 > 2.00 : Extreme

0 37.5 75
m

No detailed model coverage - no detailed velocity results available

Site Boundary 1% AEP Velocity (m/s)
 Other L2 Sites 0 - 0.25 0.50 - 1.00
 0.25 - 0.50 1.00 - 2.00
 > 2.00

0 37.5 75
m

Site reference	ENG1
Site Name	Englefield Estate Yard, The Street, Englefield, RG7 5ES

West Berkshire Council Strategic Flood Risk Assessment Level 2 Detailed Site Summary Tables



© JBA Consulting 2020. Some of the responses contained in this mapping are based on data and information provided by the Natural Environment Research Council (NERC) or its component body the British Geological Survey (BGS). Your use of any information contained in this mapping is at your own risk. Neither JBA, NERC or BGS give any warranty, condition or representation as to the quality, accuracy or completeness of such information and all liability (including for negligence) arising from its use is excluded to the fullest extent permitted by law. Your use of the mapping constitutes your agreement to bring no claim against JBA, NERC or BGS in connection with it. Contains Ordnance Survey data © Crown copyright and database right 2020. Contains public sector information licensed under the Open Government Licence v3.0.

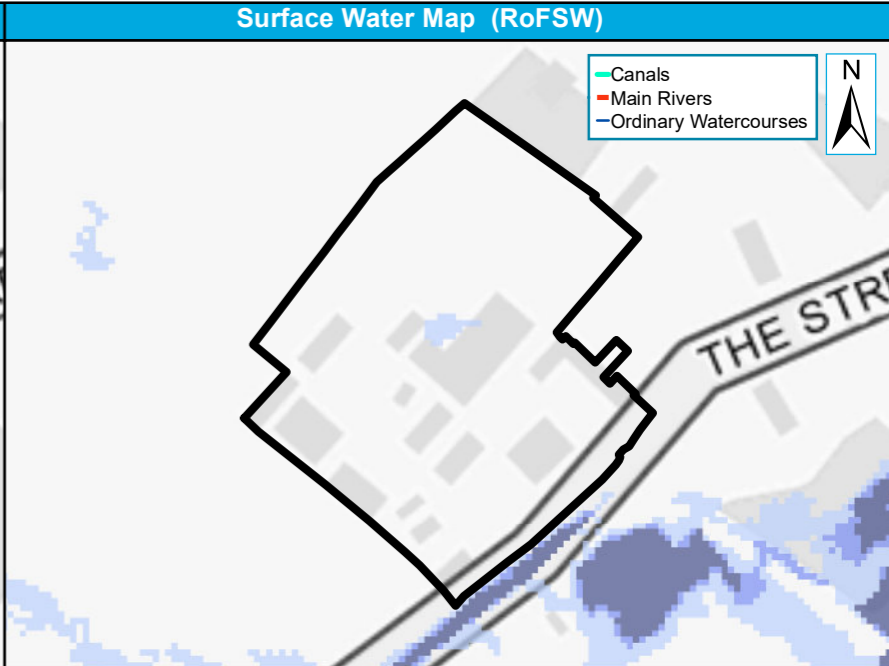
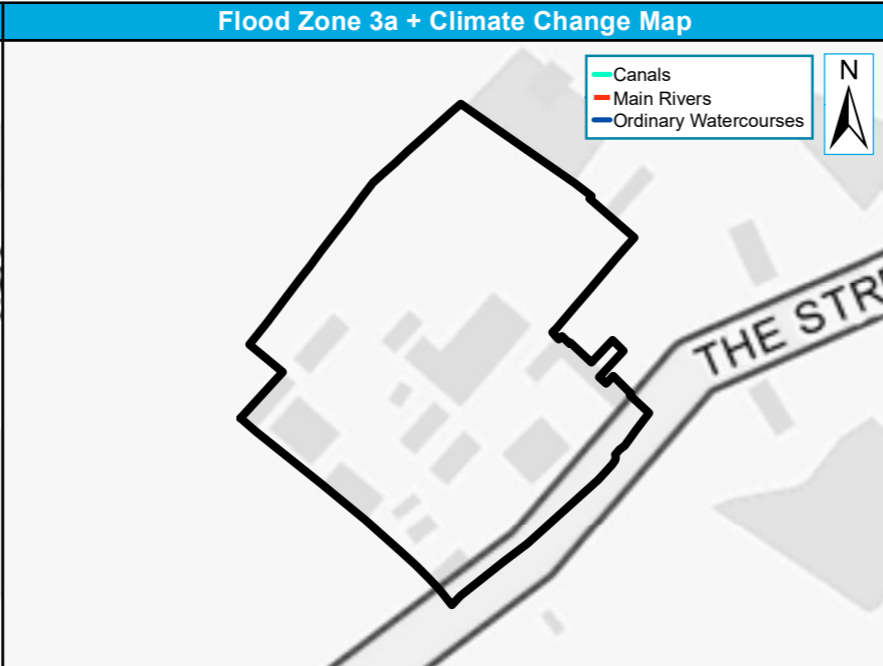
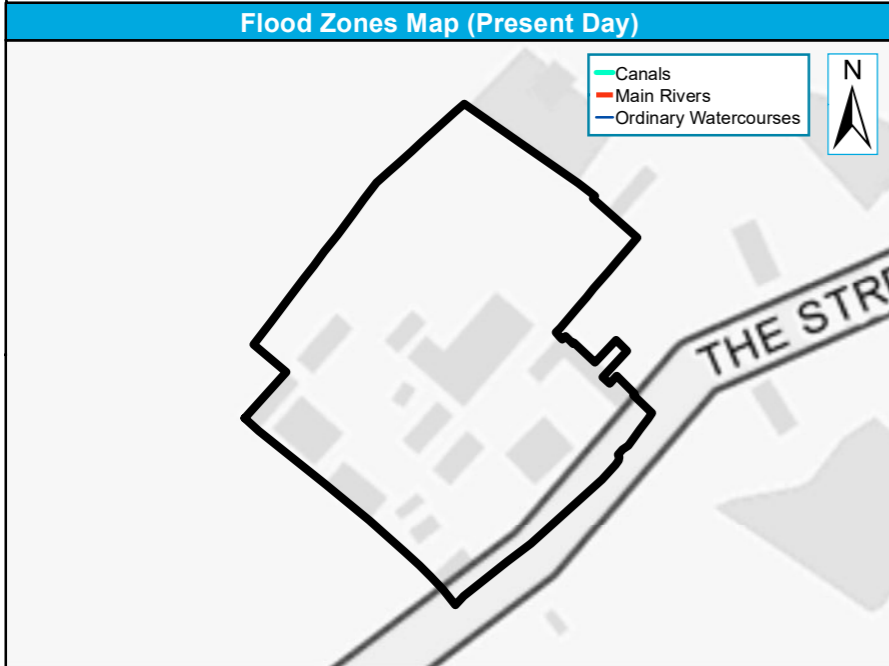

Legend:

- Site Boundary
- Other L2 Sites
- Flood Zone 3b
- Flood Zone 3a
- Flood Zone 2

Scale: 0, 30, 60 m

Legend:

- Site Boundary
- Other L2 Sites
- Flood Zone 3a
- Flood Zone 3a + 35% CC
- Flood Zone 3a + 70% CC

Scale: 0, 30, 60 m

Legend:

- Site Boundary
- Other L2 Sites
- RoFSW 1 in 30-year extent (3.3% AEP)
- RoFSW 1 in 100-year extent (1% AEP)
- RoFSW 1 in 1000-year extent (0.1% AEP)

Scale: 0, 30, 60 m

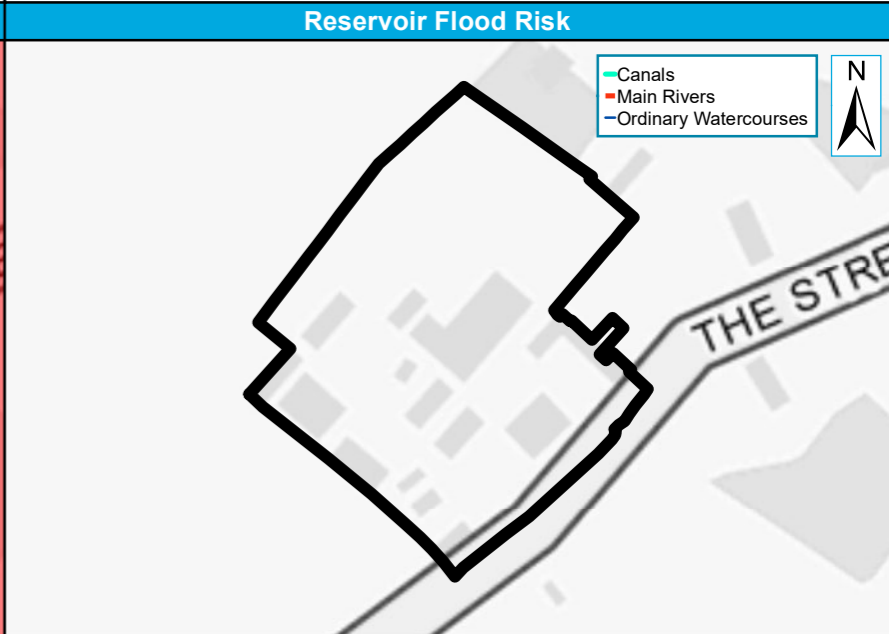
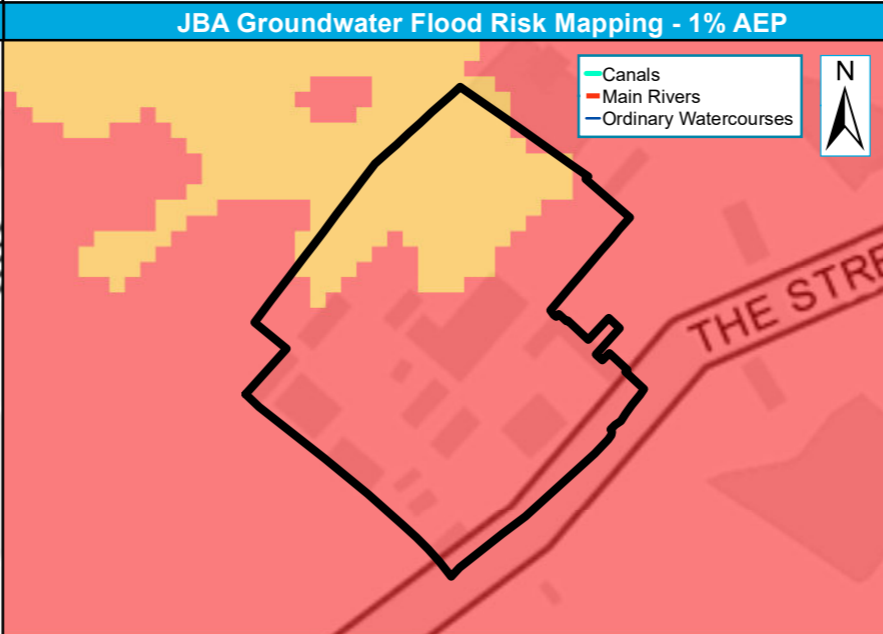
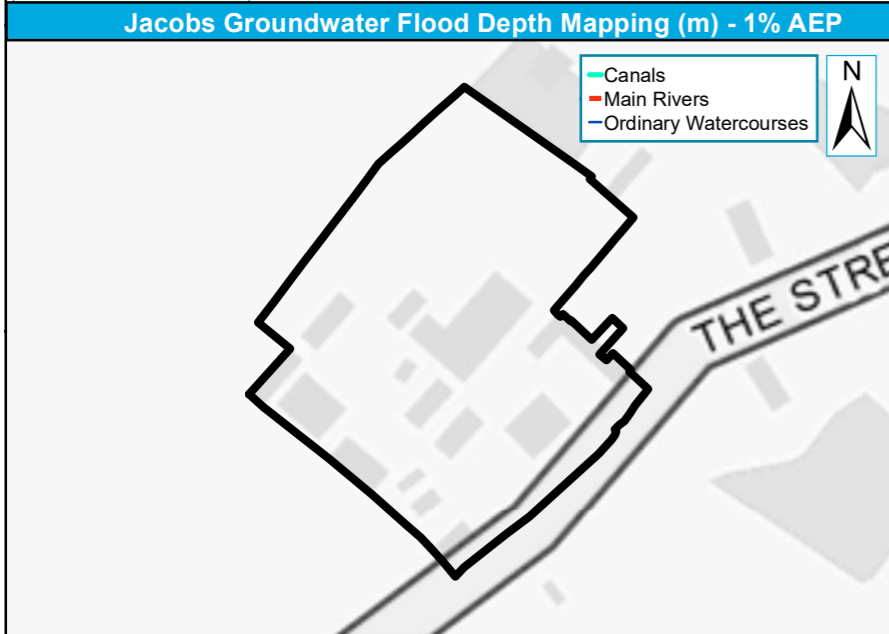

Legend:

- Site Boundary
- Other L2 Sites
- 100 YEAR EMERGENCE
- GW Flood Depth (m)
- 0.0 - 0.1
- 0.1 - 0.3
- 0.3 - 0.5
- 0.5 - 1
- >1.0

Scale: 0, 30, 60 m

Legend:

- Site Boundary
- Other L2 Sites
- Gw levels <0.025m of ground surface
- Gw levels 0.025m - 0.5m of ground surface
- Gw levels 0.5m - 5m of ground surface
- Gw levels >5m below ground surface

Scale: 0, 30, 60 m

Legend:

- Site Boundary
- Other L2 Sites
- Reservoir Flood Risk

Scale: 0, 30, 60 m

Site reference	ENG1
Site Name	Englefield Estate Yard, The Street, Englefield, RG7 5ES

West Berkshire Council Strategic Flood Risk Assessment Level 2 Detailed Site Summary Tables



© JBA Consulting 2020. Some of the responses contained in this mapping are based on data and information provided by the Natural Environment Research Council (NERC) or its component body the British Geological Survey (BGS). Your use of any information contained in this mapping is at your own risk. Neither JBA, NERC or BGS give any warranty, condition or representation as to the quality, accuracy or completeness of such information and all liability (including for negligence) arising from its use is excluded to the fullest extent permitted by law. Your use of the mapping constitutes your agreement to bring no claim against JBA, NERC or BGS in connection with it. Contains Ordnance Survey data © Crown copyright and database right 2020. Contains public sector information licensed under the Open Government Licence v3.0.

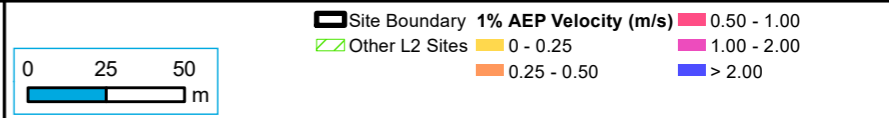
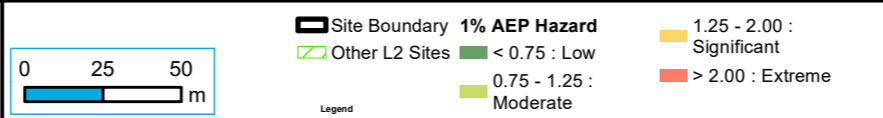
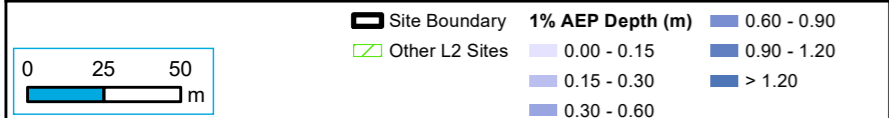
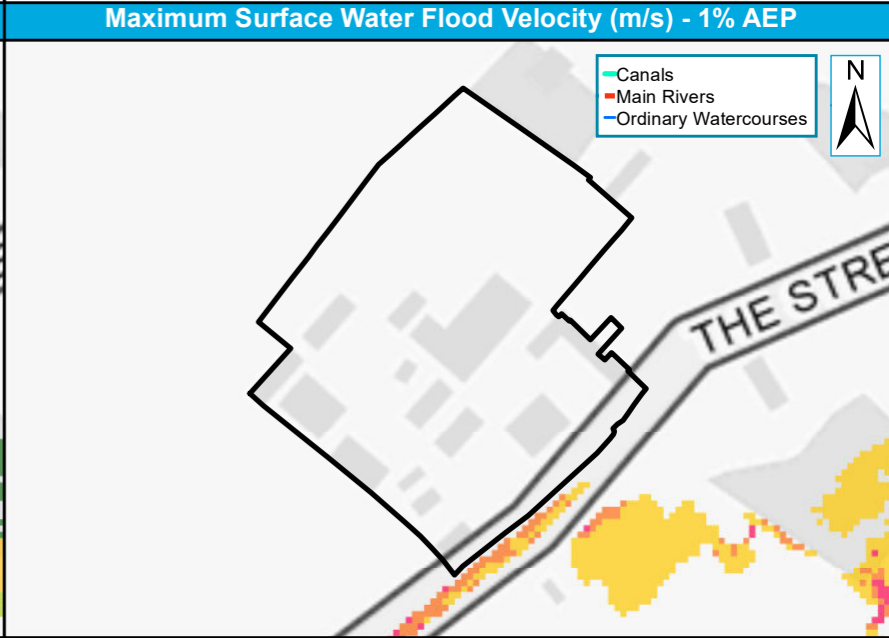
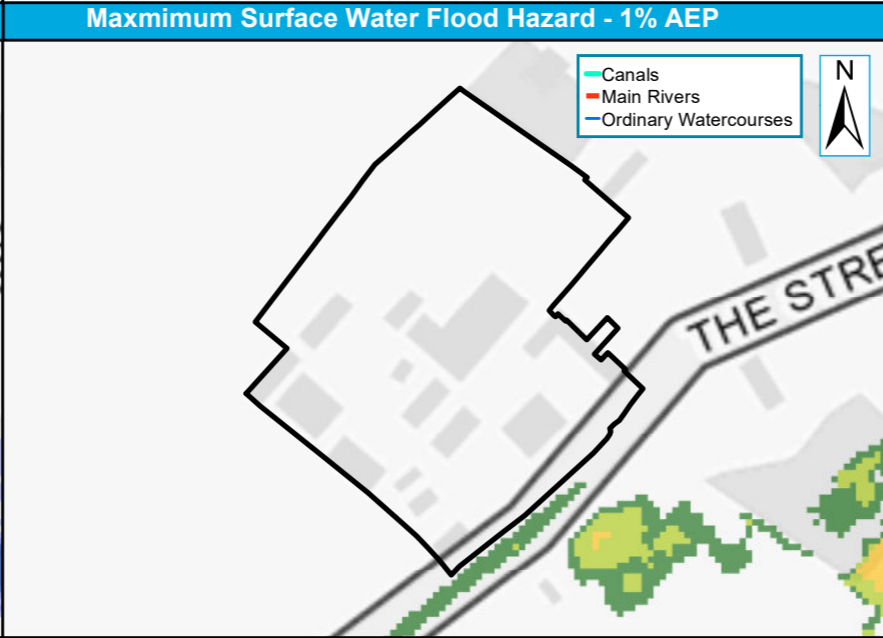
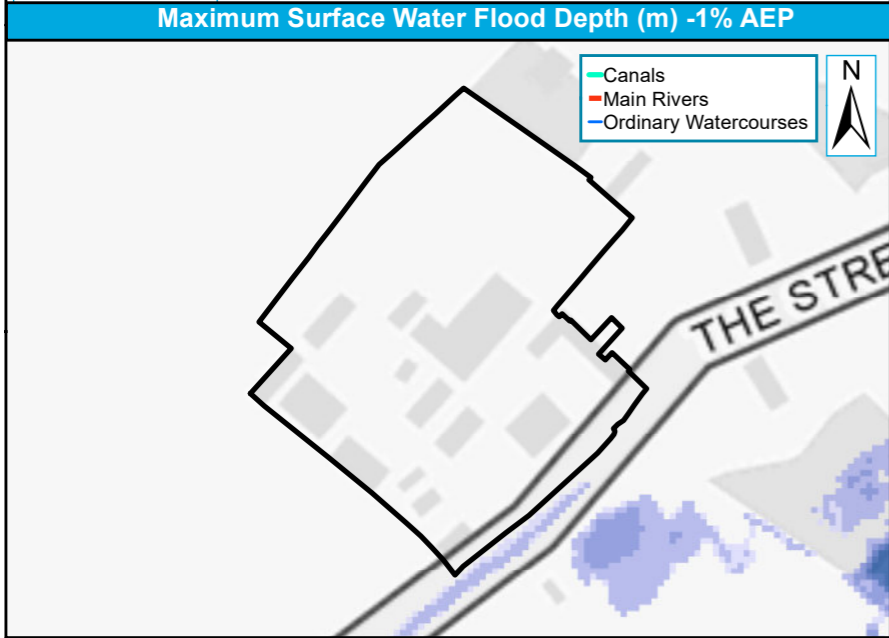
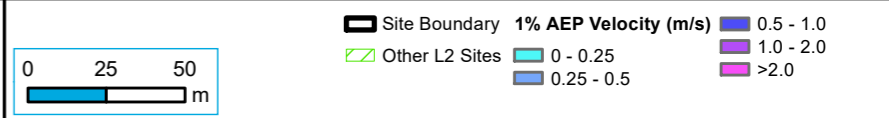
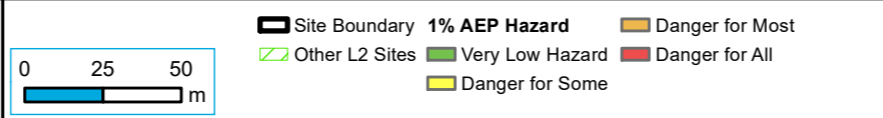
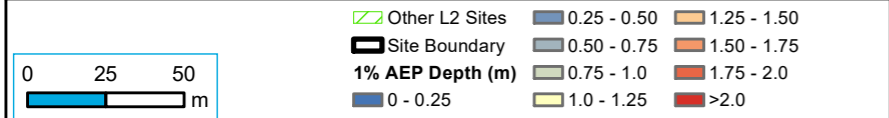
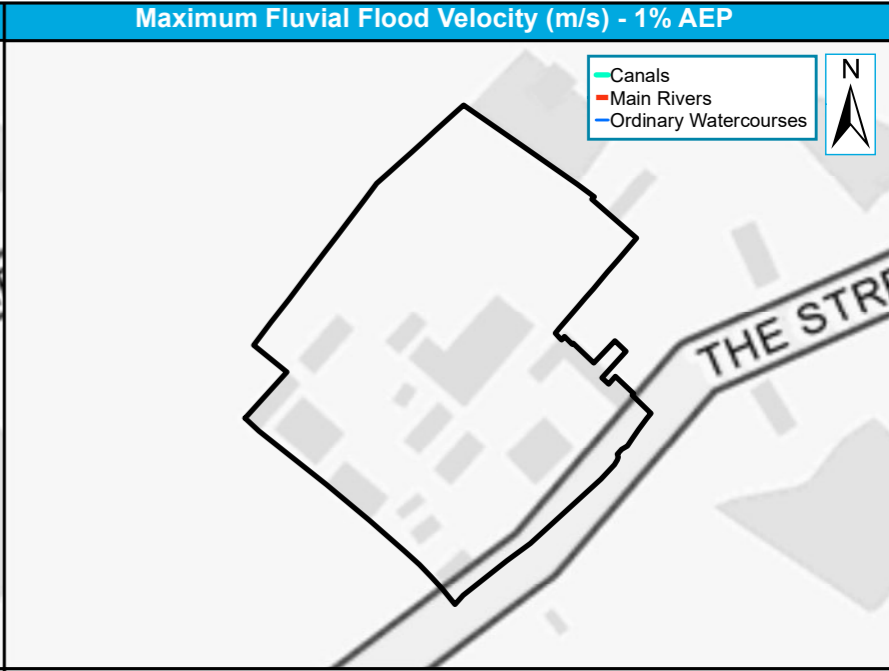
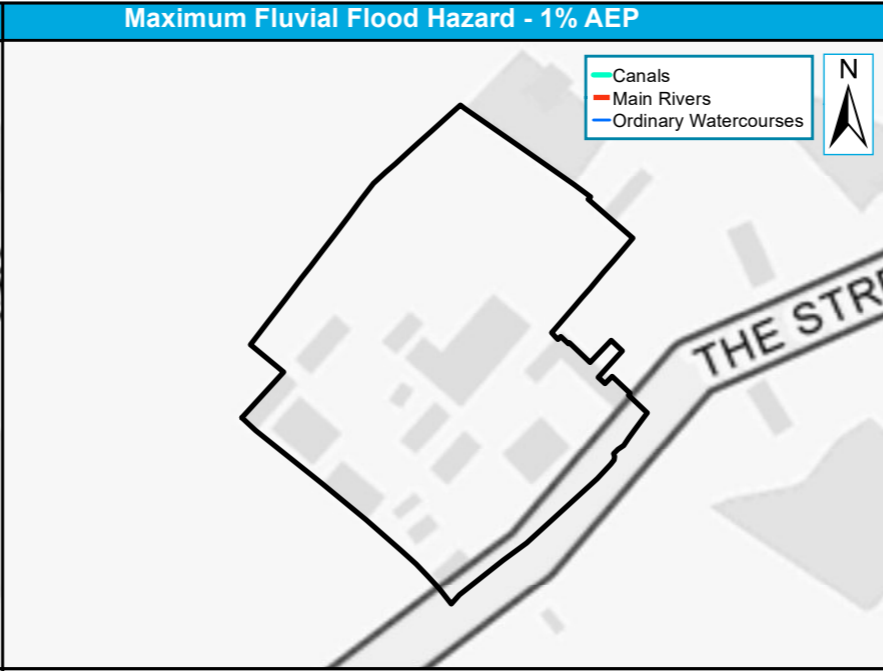
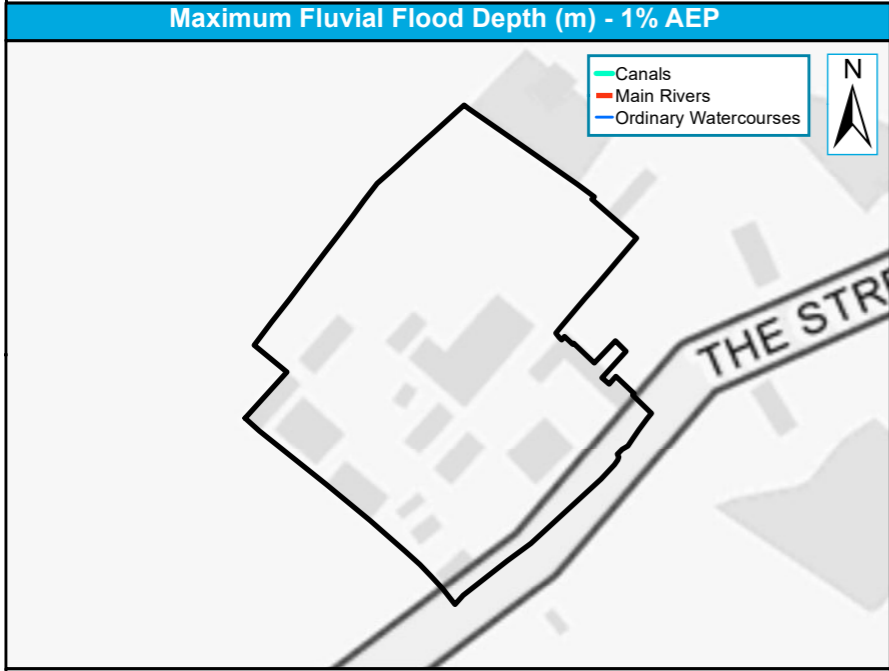

Site reference	GS1
Site Name	Land west of Spring Meadows, Allendale Farm, Great Shefford

West Berkshire Council Strategic Flood Risk Assessment Level 2 Detailed Site Summary Tables



© JBA Consulting 2020. Some of the responses contained in this mapping are based on data and information provided by the Natural Environment Research Council (NERC) or its component body the British Geological Survey (BGS). Your use of any information contained in this mapping is at your own risk. Neither JBA, NERC or BGS give any warranty, condition or representation as to the quality, accuracy or completeness of such information and all liability (including for negligence) arising from its use is excluded to the fullest extent permitted by law. Your use of the mapping constitutes your agreement to bring no claim against JBA, NERC or BGS in connection with it. Contains Ordnance Survey data © Crown copyright and database right 2020. Contains public sector information licensed under the Open Government Licence v3.0.

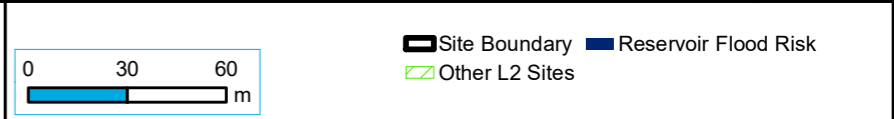
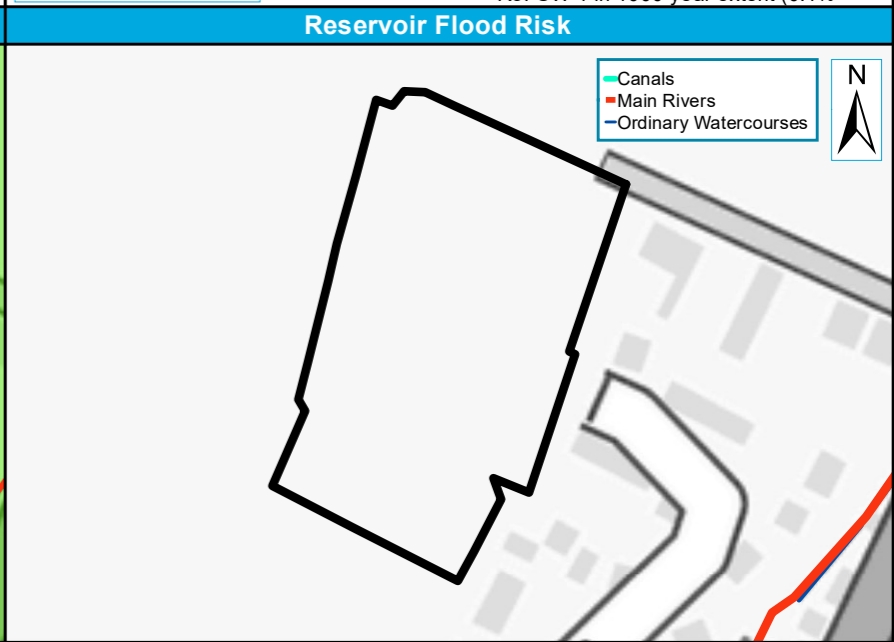
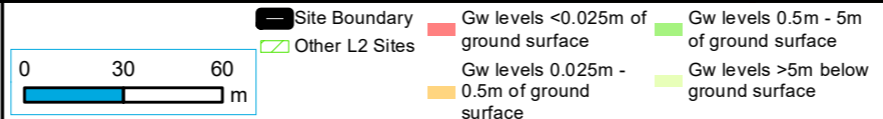
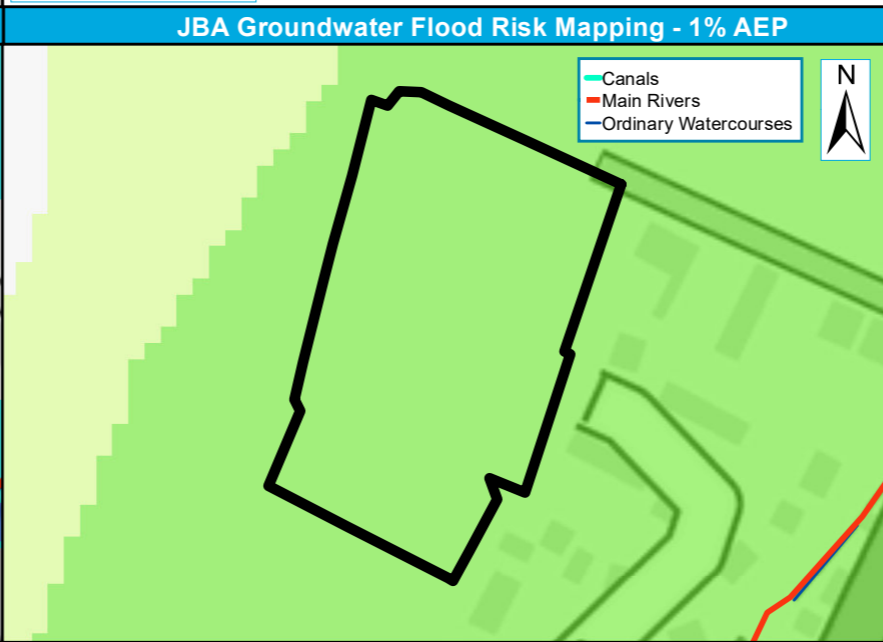
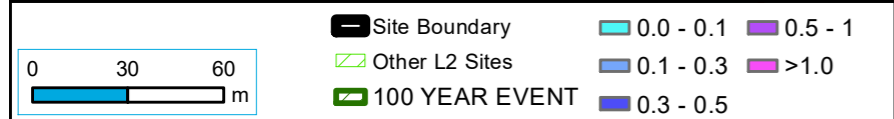
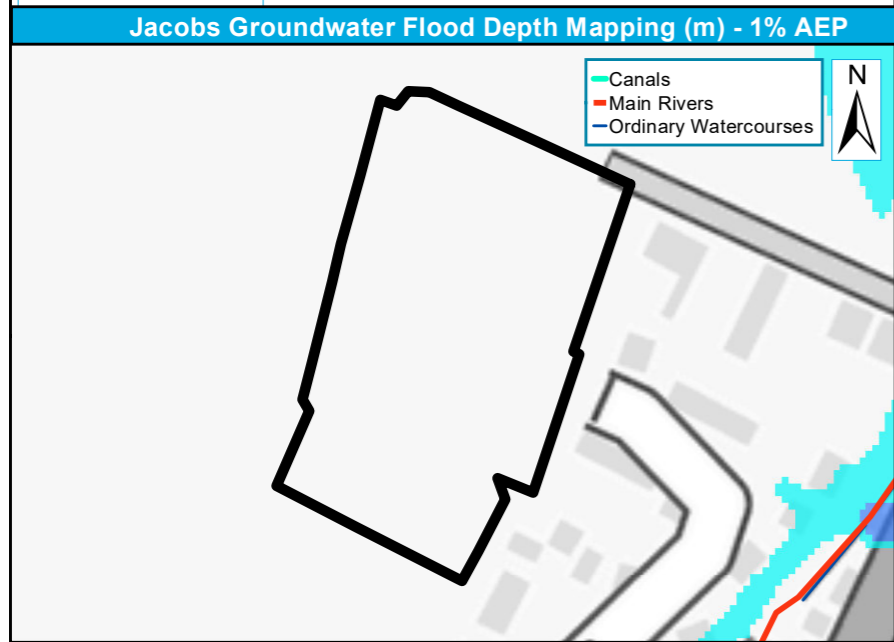
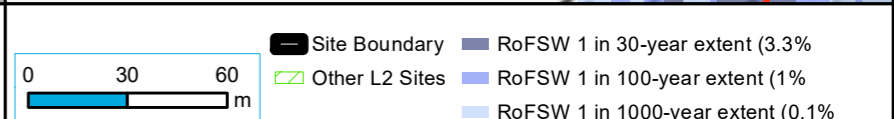
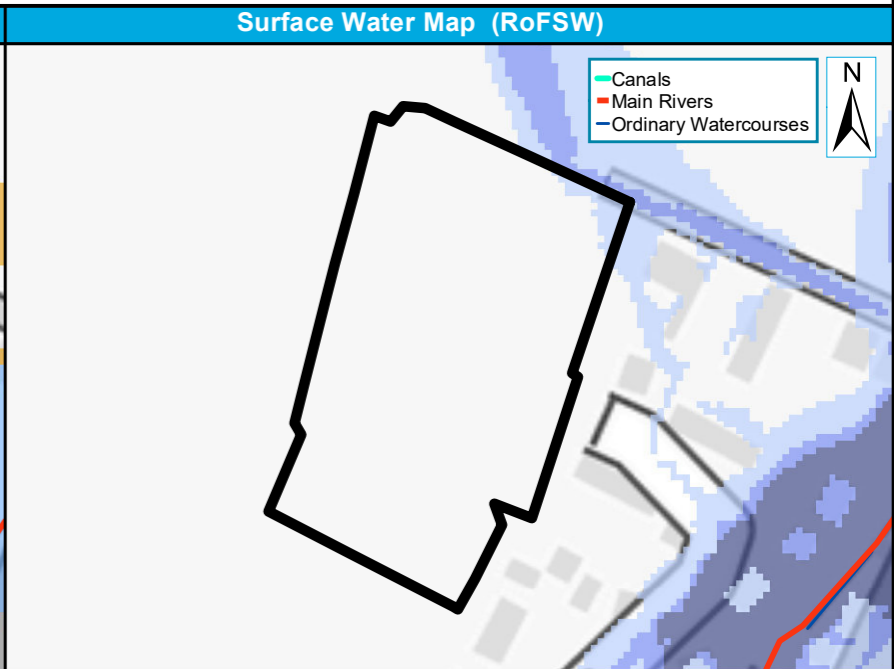
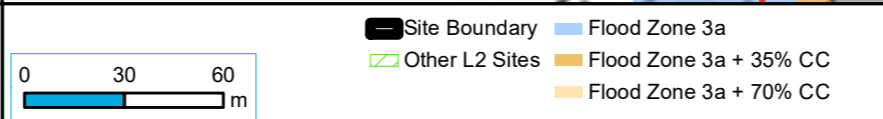
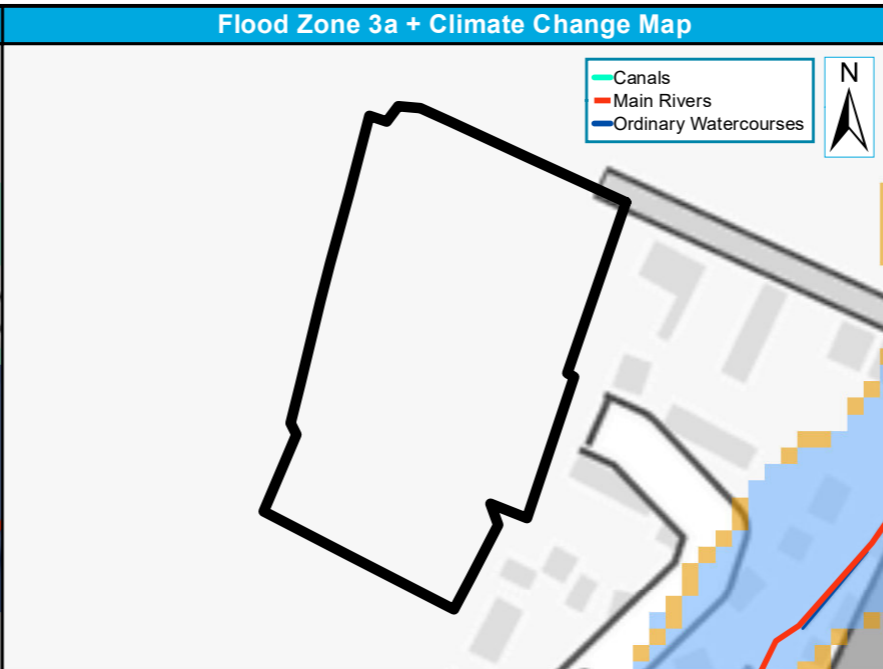
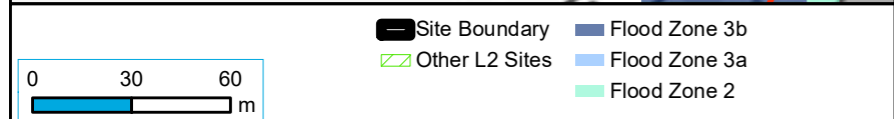
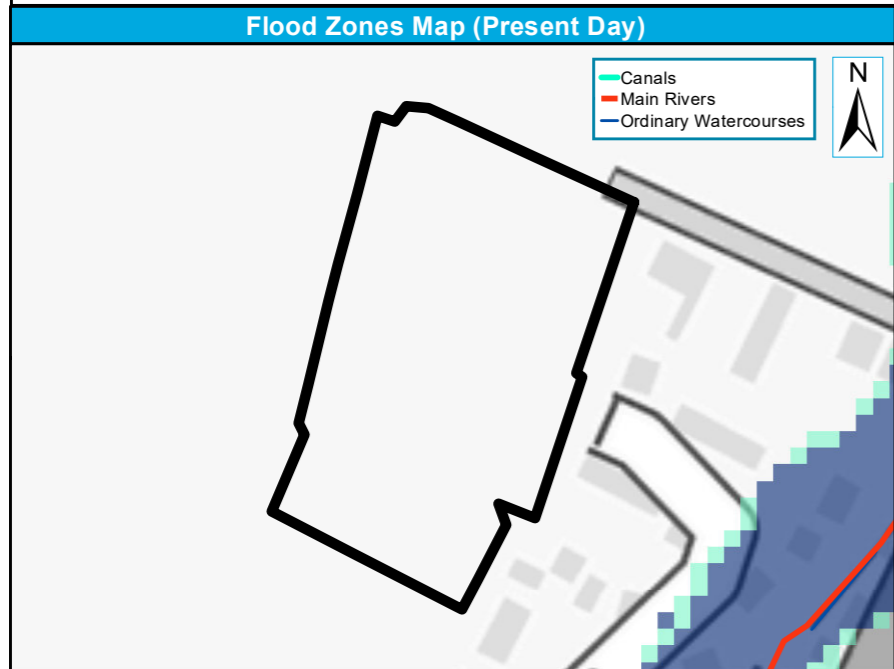

Site reference	GS1
Site Name	Land west of Spring Meadows, Allendale Farm, Great Shefford

West Berkshire Council Strategic Flood Risk Assessment Level 2 Detailed Site Summary Tables



© JBA Consulting 2020. Some of the responses contained in this mapping are based on data and information provided by the Natural Environment Research Council (NERC) or its component body the British Geological Survey (BGS). Your use of any information contained in this mapping is at your own risk. Neither JBA, NERC or BGS give any warranty, condition or representation as to the quality, accuracy or completeness of such information and all liability (including for negligence) arising from its use is excluded to the fullest extent permitted by law. Your use of the mapping constitutes your agreement to bring no claim against JBA, NERC or BGS in connection with it. Contains Ordnance Survey data © Crown copyright and database right 2020. Contains public sector information licensed under the Open Government Licence v3.0.

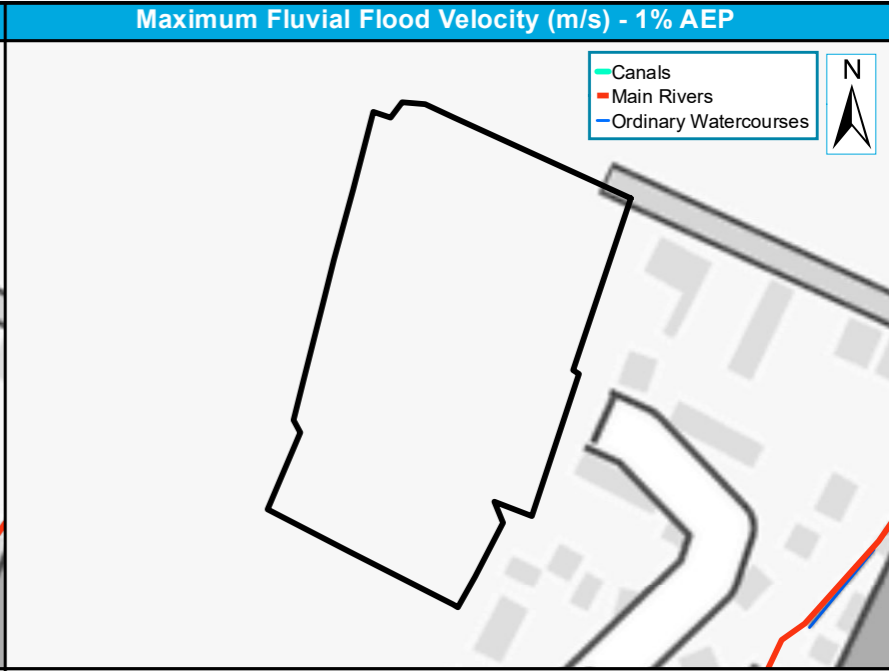
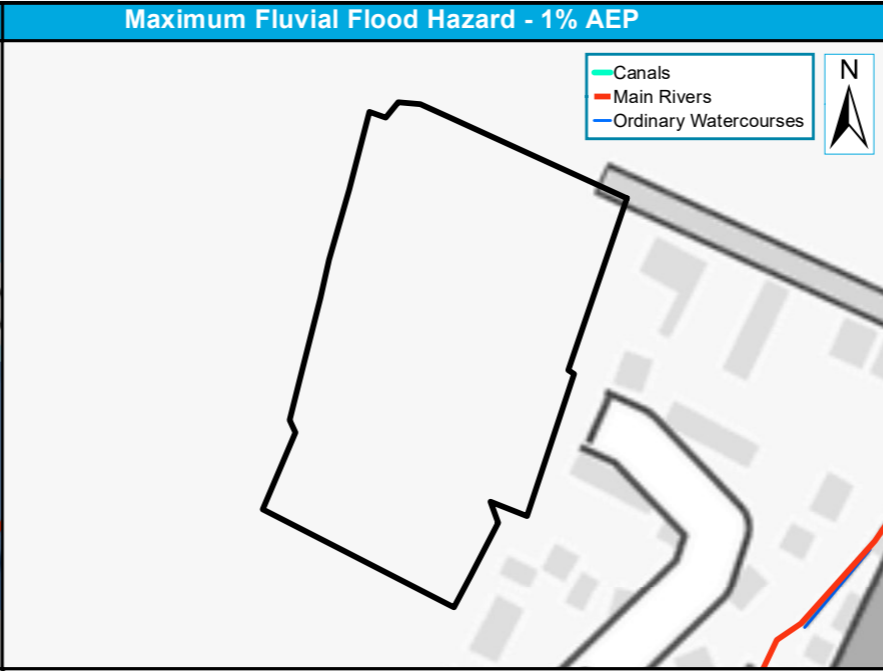
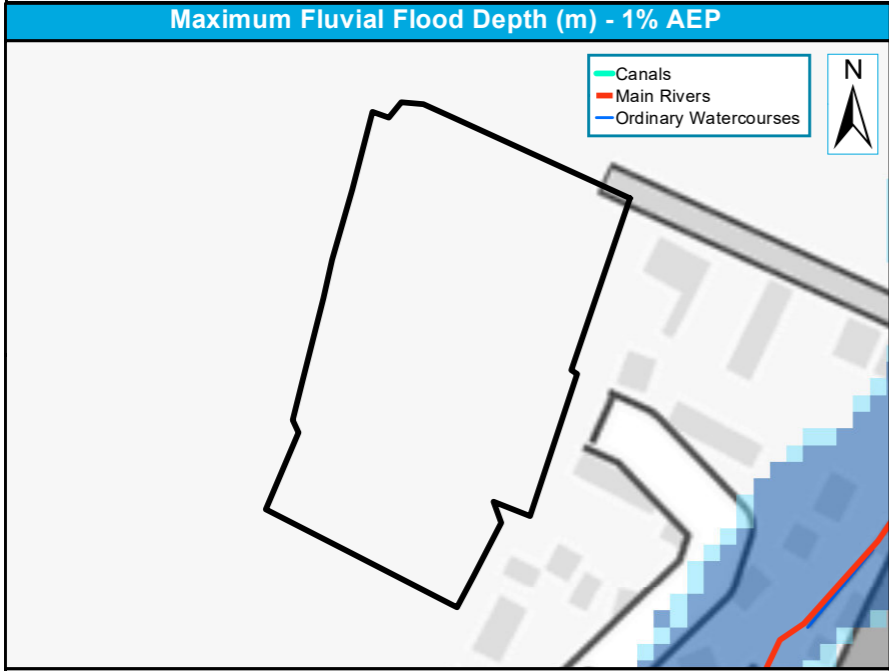

No detailed model coverage - no detailed depth results available

 Site Boundary Flood Zone 3
 Other L2 Sites Flood Zone 2

0 25 50 m

No detailed model coverage - no detailed hazard results available

 Site Boundary 1% AEP Hazard Danger for Most
 Other L2 Sites Very Low Hazard Danger for All
 Danger for Some

0 25 50 m

No detailed model coverage - no detailed velocity results available

 Site Boundary 1% AEP Velocity (m/s) 0.5 - 1.0
 Other L2 Sites 0 - 0.25 1.0 - 2.0
 0.25 - 0.5 >2.0

0 25 50 m

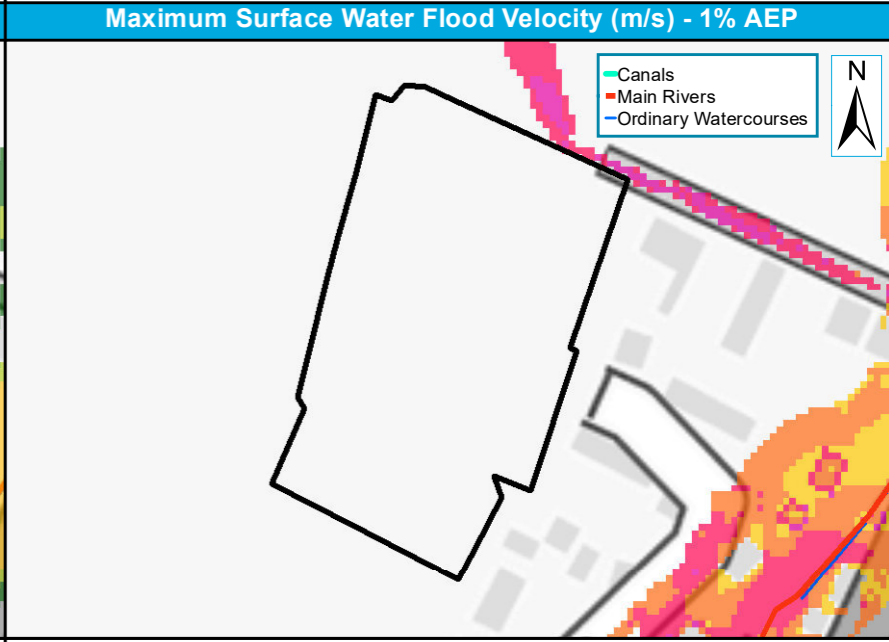
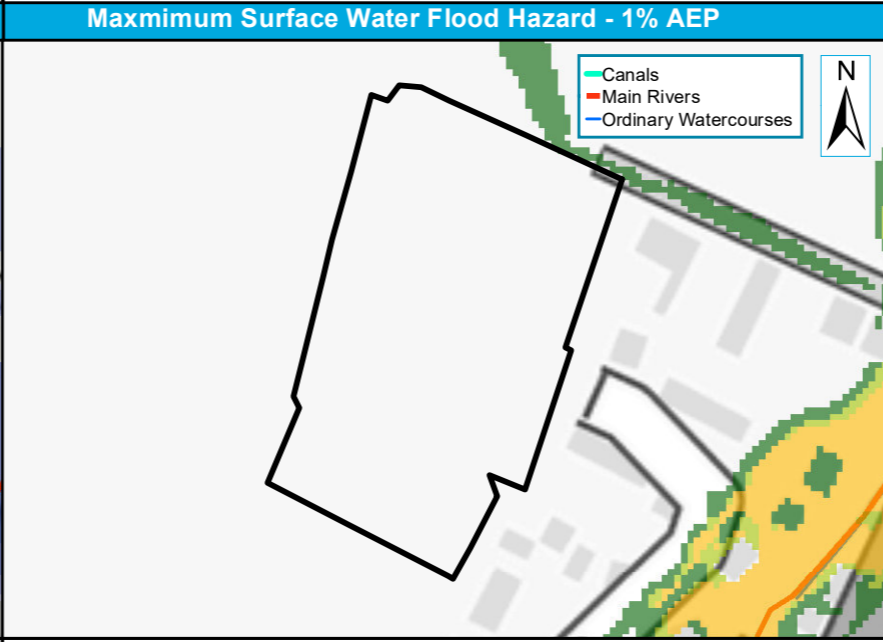
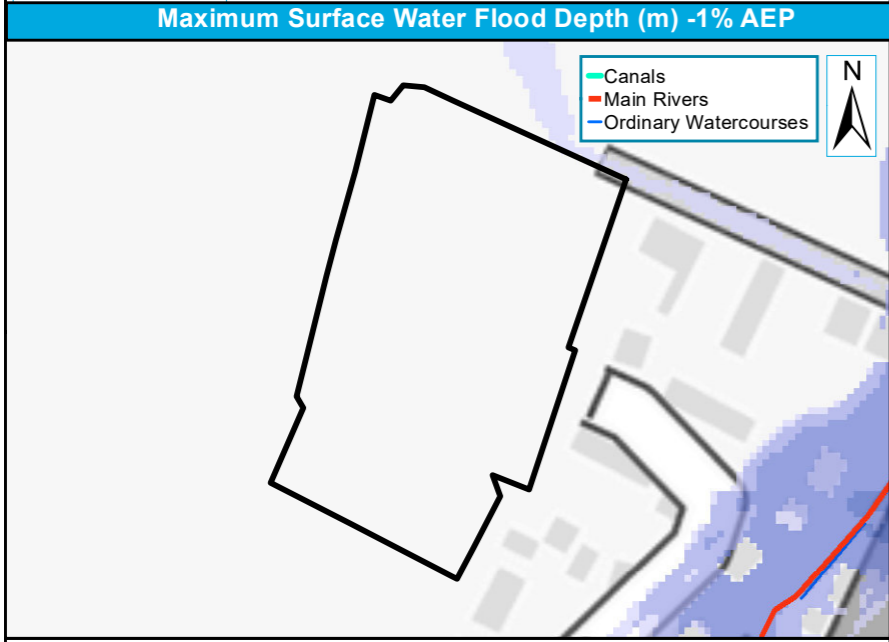

 Site Boundary 1% AEP Depth (m) 0.60 - 0.90
 Other L2 Sites 0.00 - 0.15 0.90 - 1.20
 0.15 - 0.30 > 1.20
 0.30 - 0.60

0 25 50 m

 Site Boundary 1% AEP Hazard 1.25 - 2.00 : Significant
 Other L2 Sites < 0.75 : Low > 2.00 : Extreme
 0.75 - 1.25 : Moderate

0 30 60 m

 Site Boundary 1% AEP Velocity (m/s) 0.50 - 1.00
 Other L2 Sites 0 - 0.25 1.00 - 2.00
 0.25 - 0.50 > 2.00

0 25 50 m

Site reference	HSA6
Site Name	Land at Poplar Farm, Cold Ash

West Berkshire Council Strategic Flood Risk Assessment Level 2 Detailed Site Summary Tables



© JBA Consulting 2020. Some of the responses contained in this mapping are based on data and information provided by the Natural Environment Research Council (NERC) or its component body the British Geological Survey (BGS). Your use of any information contained in this mapping is at your own risk. Neither JBA, NERC or BGS give any warranty, condition or representation as to the quality, accuracy or completeness of such information and all liability (including for negligence) arising from its use is excluded to the fullest extent permitted by law. Your use of the mapping constitutes your agreement to bring no claim against JBA, NERC or BGS in connection with it. Contains Ordnance Survey data © Crown copyright and database right 2020. Contains public sector information licensed under the Open Government Licence v3.0.

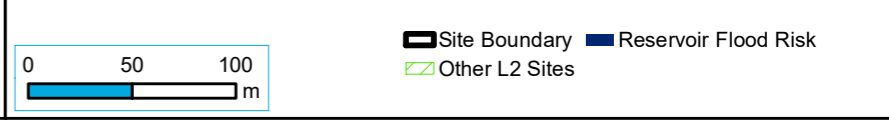
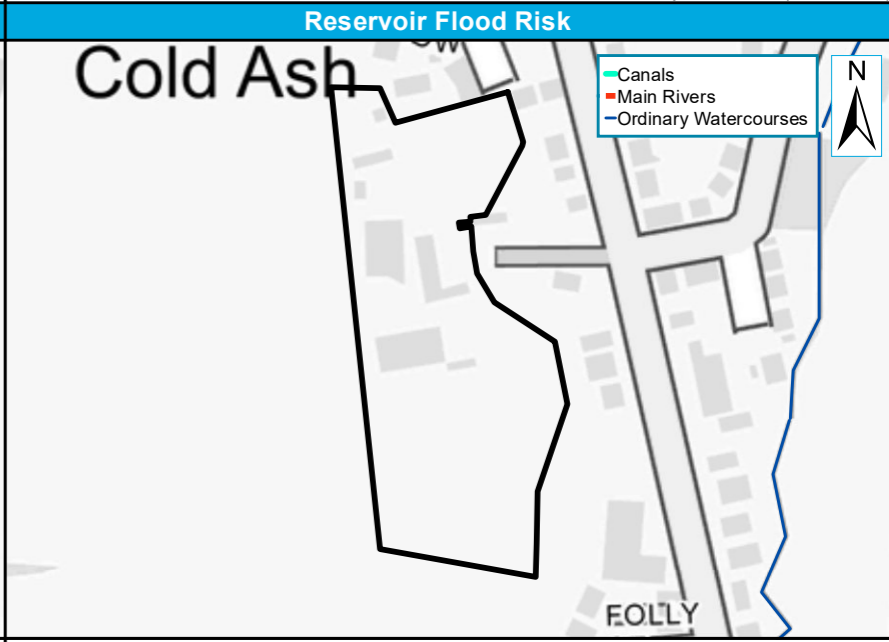
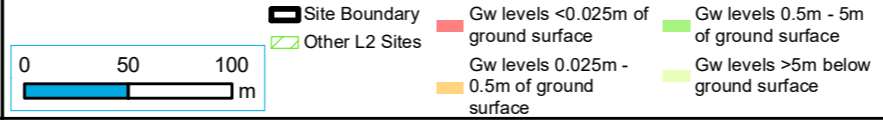
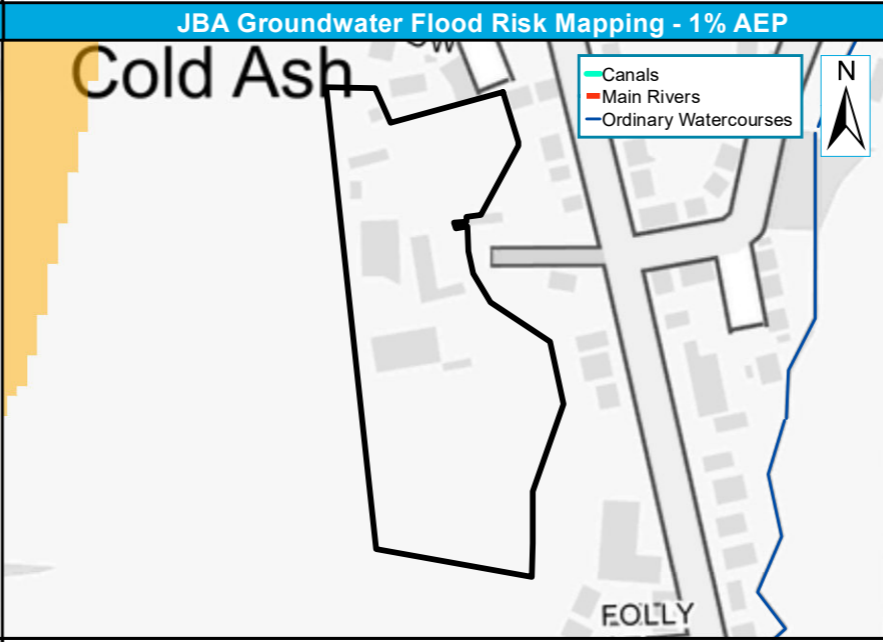
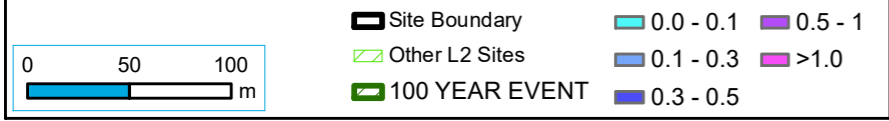
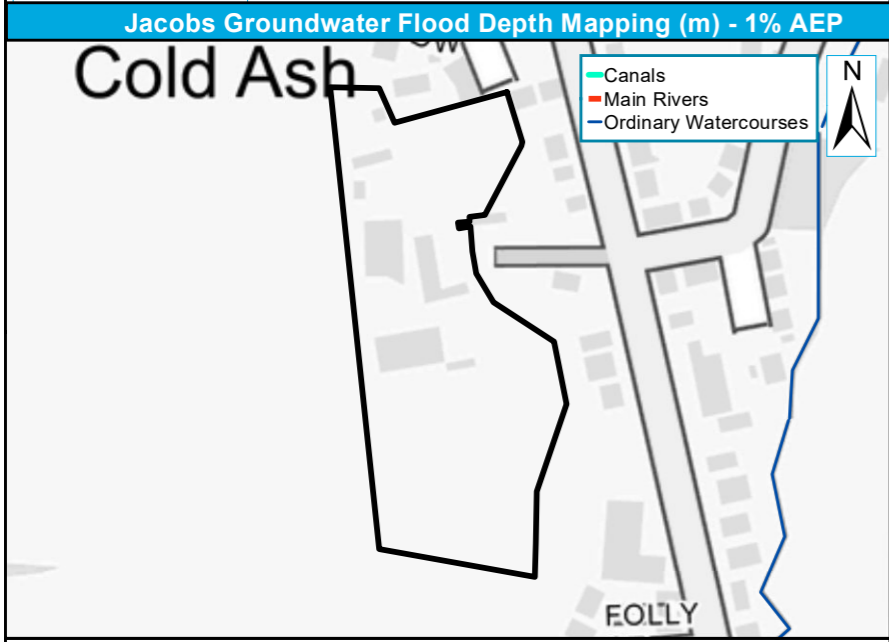
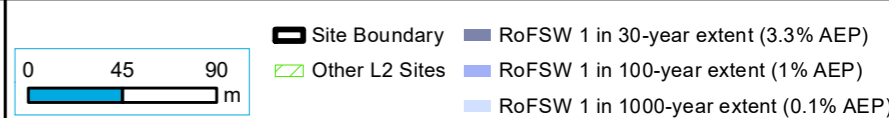
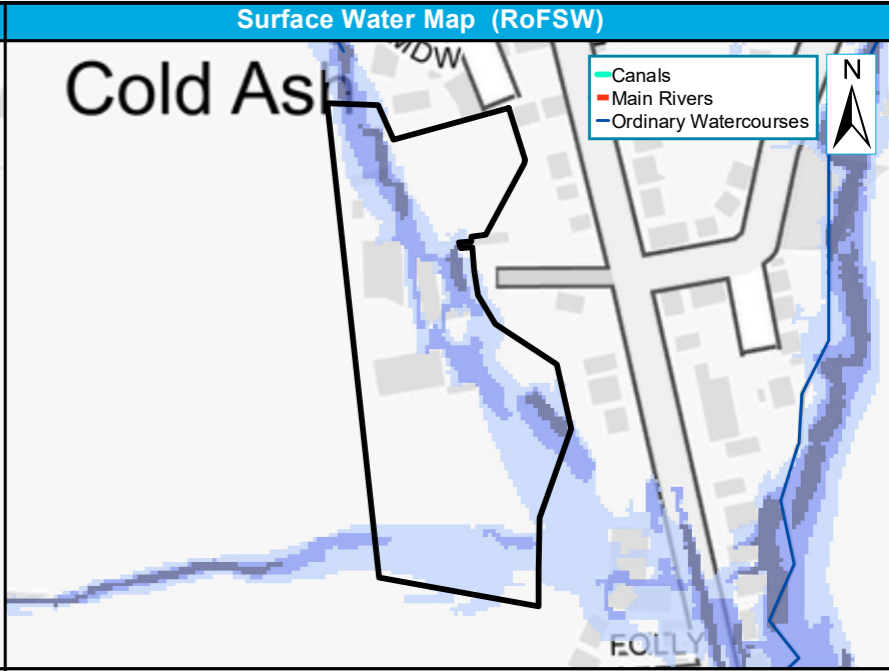
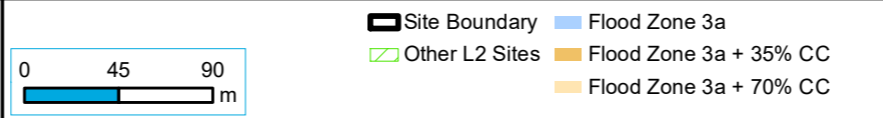
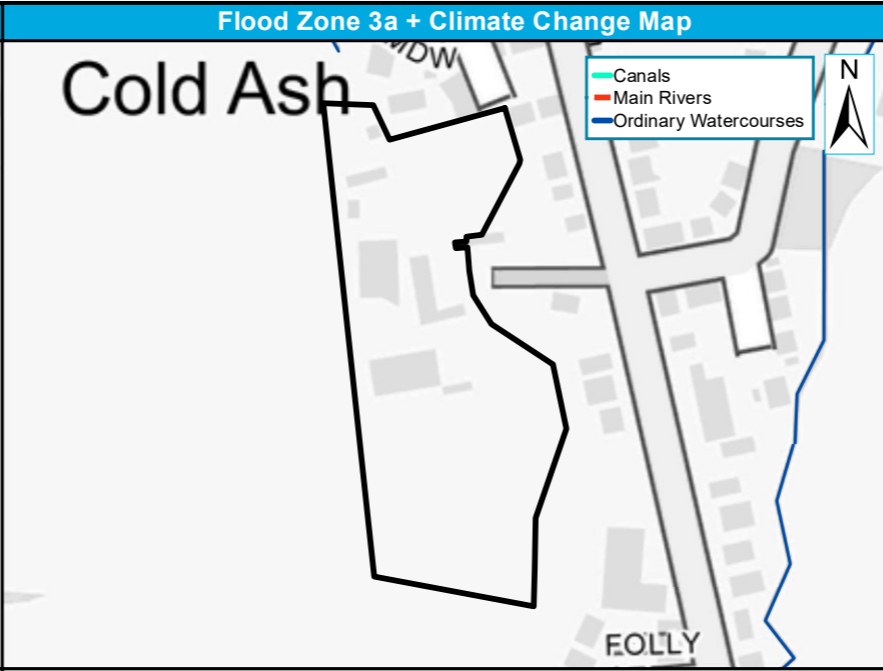
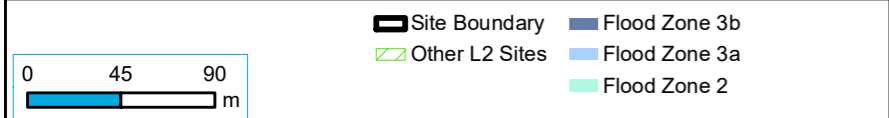
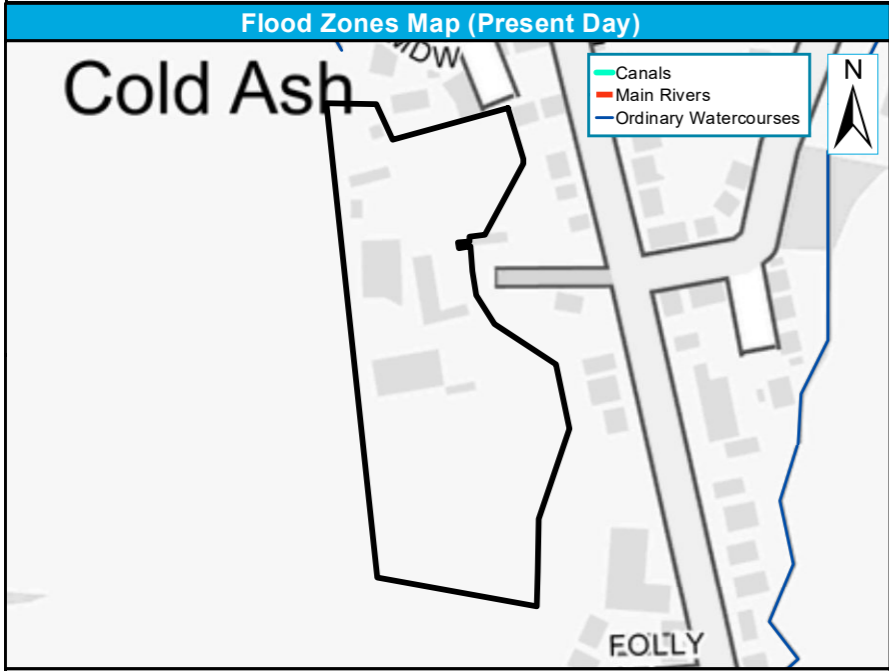

Site reference	HSA6
Site Name	Land at Poplar Farm, Cold Ash

West Berkshire Council Strategic Flood Risk Assessment Level 2 Detailed Site Summary Tables



© JBA Consulting 2020. Some of the responses contained in this mapping are based on data and information provided by the Natural Environment Research Council (NERC) or its component body the British Geological Survey (BGS). Your use of any information contained in this mapping is at your own risk. Neither JBA, NERC or BGS give any warranty, condition or representation as to the quality, accuracy or completeness of such information and all liability (including for negligence) arising from its use is excluded to the fullest extent permitted by law. Your use of the mapping constitutes your agreement to bring no claim against JBA, NERC or BGS in connection with it. Contains Ordnance Survey data © Crown copyright and database right 2020. Contains public sector information licensed under the Open Government Licence v3.0.

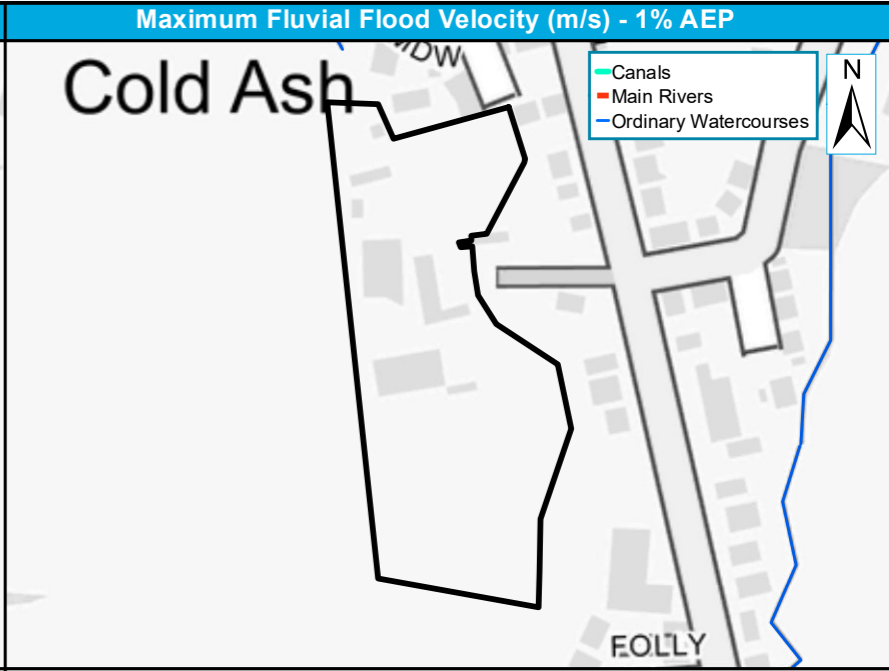
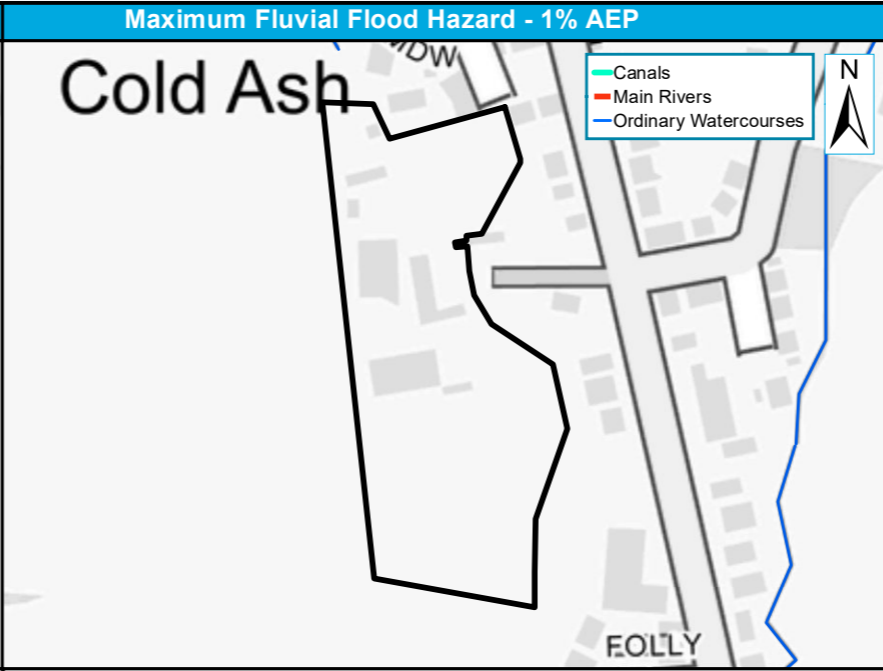
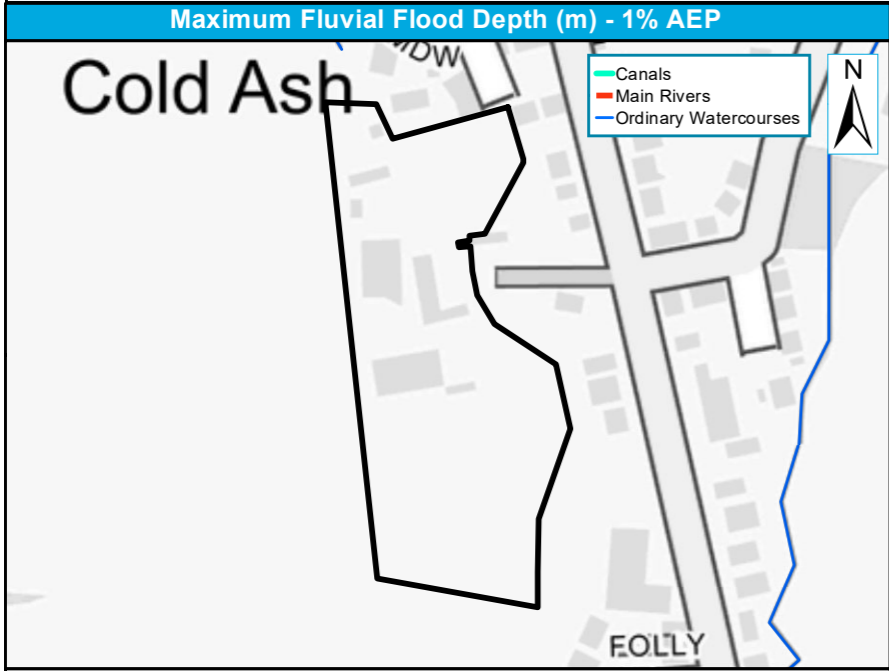

No detailed model coverage - no detailed depth results available

 Site Boundary Flood Zone 3
 Other L2 Sites Flood Zone 2

0 45 90 m

No detailed model coverage - no detailed hazard results available

 Site Boundary 1% AEP Hazard Danger for Most
 Other L2 Sites Very Low Hazard Danger for All
 Danger for Some

0 45 90 m

No detailed model coverage - no detailed velocity results available

 Site Boundary 1% AEP Velocity (m/s) 0.5 - 1.0
 Other L2 Sites 0 - 0.25 1.0 - 2.0
 0.25 - 0.5 >2.0

0 45 90 m

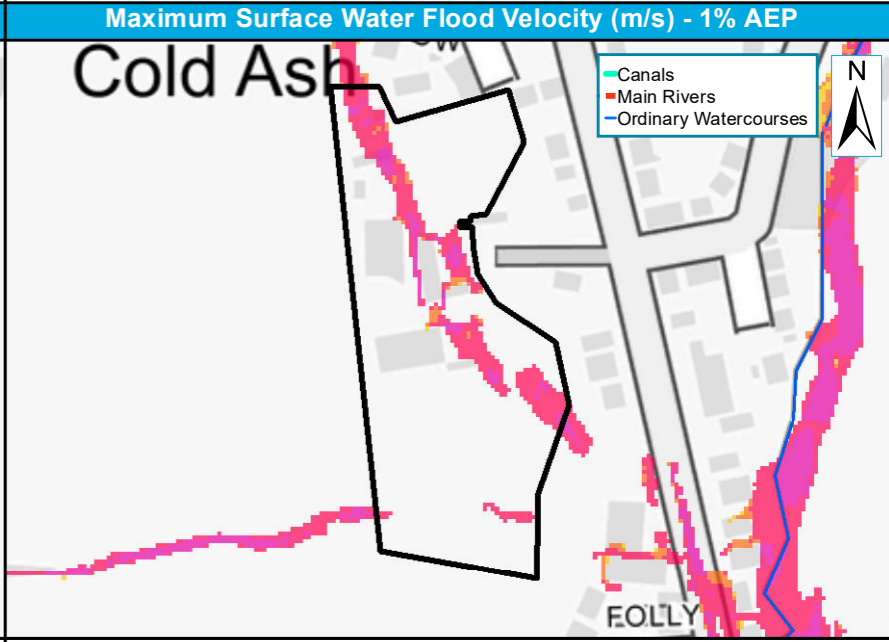
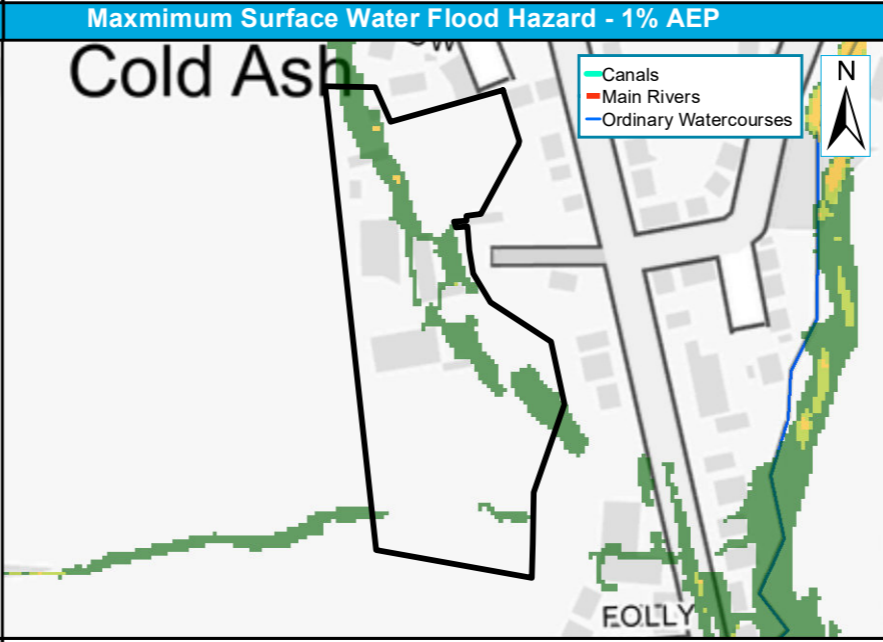
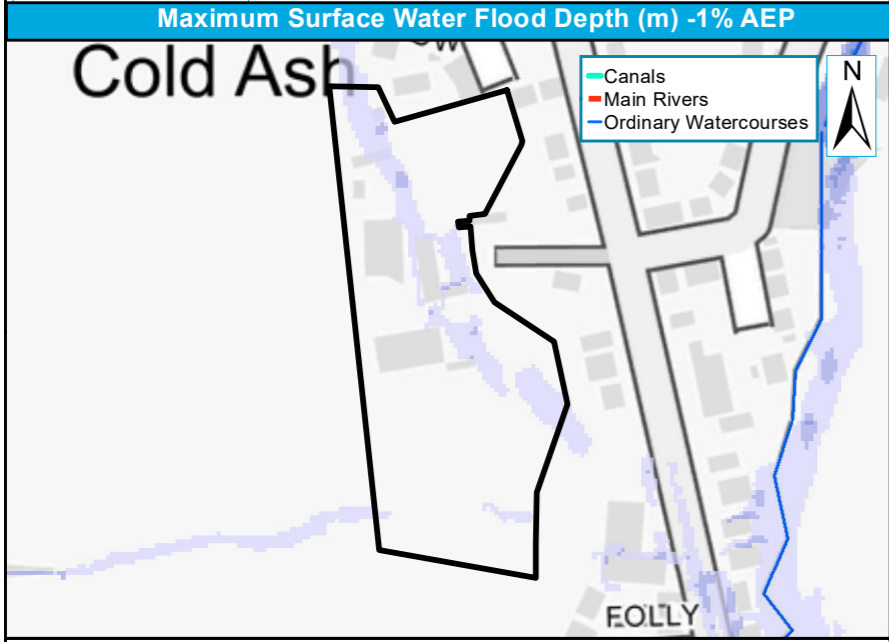

 Site Boundary 1% AEP Depth (m) 0.60 - 0.90
 Other L2 Sites 0.00 - 0.15 0.90 - 1.20
 0.15 - 0.30 > 1.20
 0.30 - 0.60

0 40 80 m

 Site Boundary 1% AEP Hazard 1.25 - 2.00 : Significant
 Other L2 Sites < 0.75 : Low > 2.00 : Extreme
 0.75 - 1.25 : Moderate

0 45 90 m

 Site Boundary 1% AEP Velocity (m/s) 0.50 - 1.00
 Other L2 Sites 0 - 0.25 1.00 - 2.00
 0.25 - 0.50 > 2.00

0 45 90 m

Site reference	HSA19
Site Name	Land adjoining Lynch Lane, Lambourn

West Berkshire Council Strategic Flood Risk Assessment Level 2 Detailed Site Summary Tables



© JBA Consulting 2020. Some of the responses contained in this mapping are based on data and information provided by the Natural Environment Research Council (NERC) or its component body the British Geological Survey (BGS). Your use of any information contained in this mapping is at your own risk. Neither JBA, NERC or BGS give any warranty, condition or representation as to the quality, accuracy or completeness of such information and all liability (including for negligence) arising from its use is excluded to the fullest extent permitted by law. Your use of the mapping constitutes your agreement to bring no claim against JBA, NERC or BGS in connection with it. Contains Ordnance Survey data © Crown copyright and database right 2020. Contains public sector information licensed under the Open Government Licence v3.0.

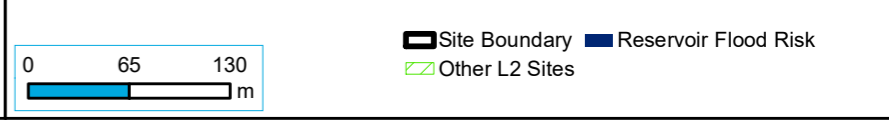
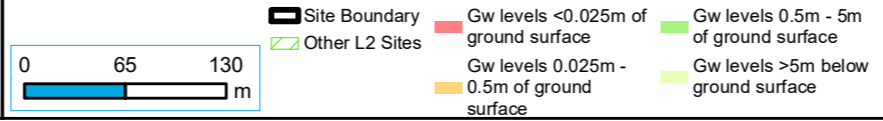
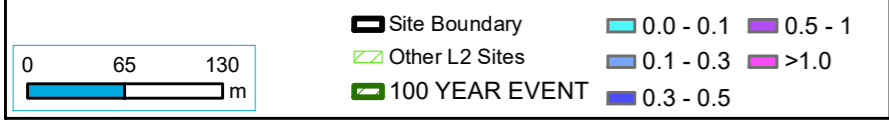
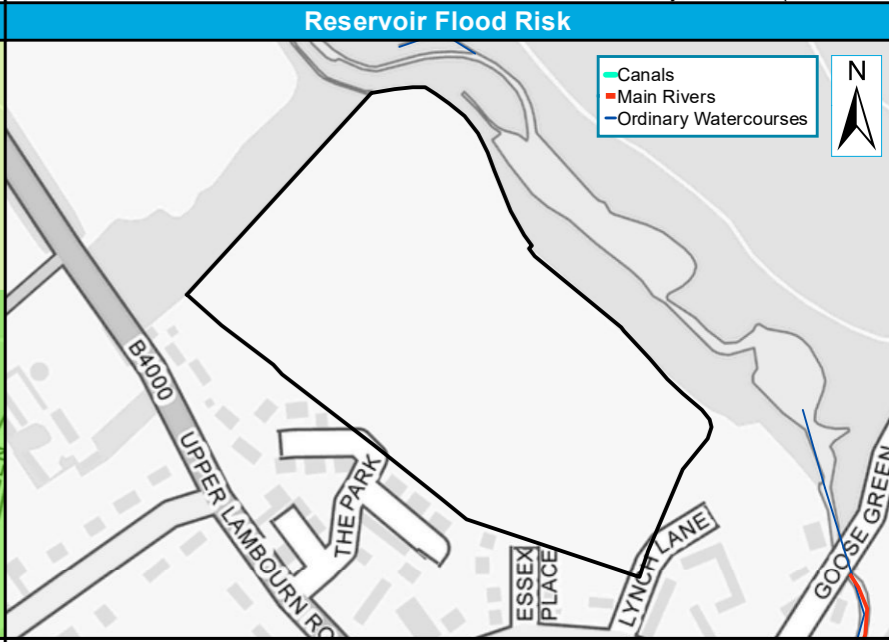
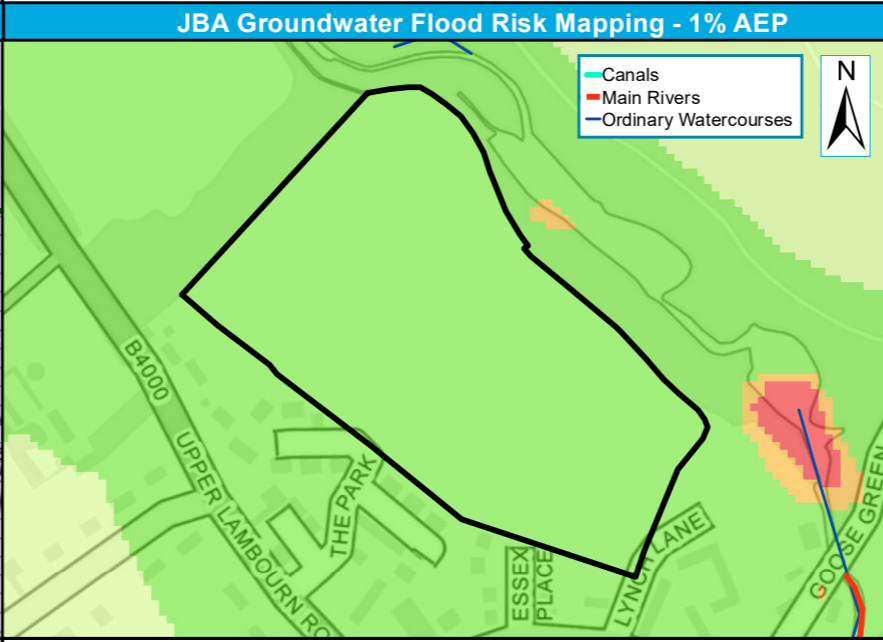
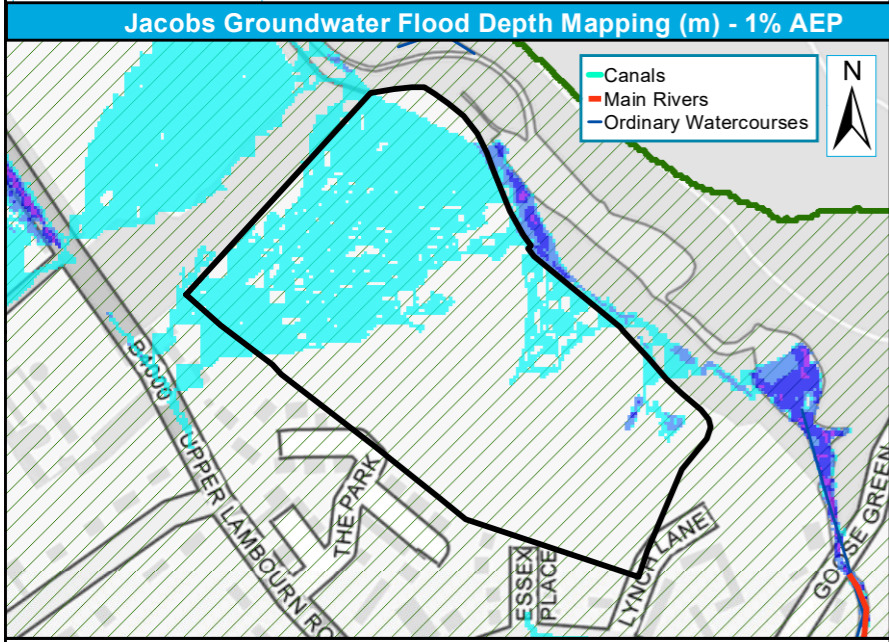
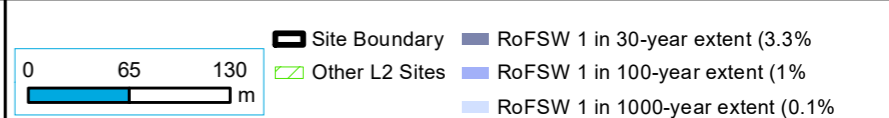
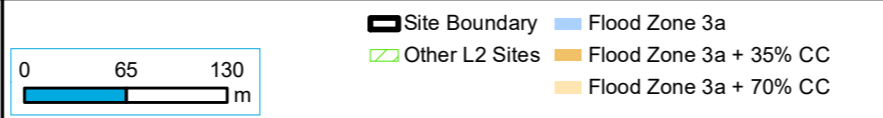
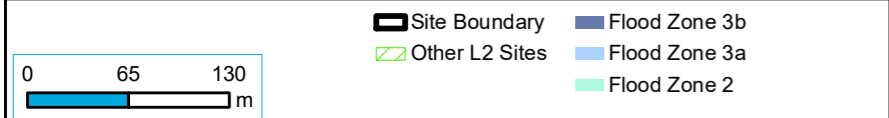
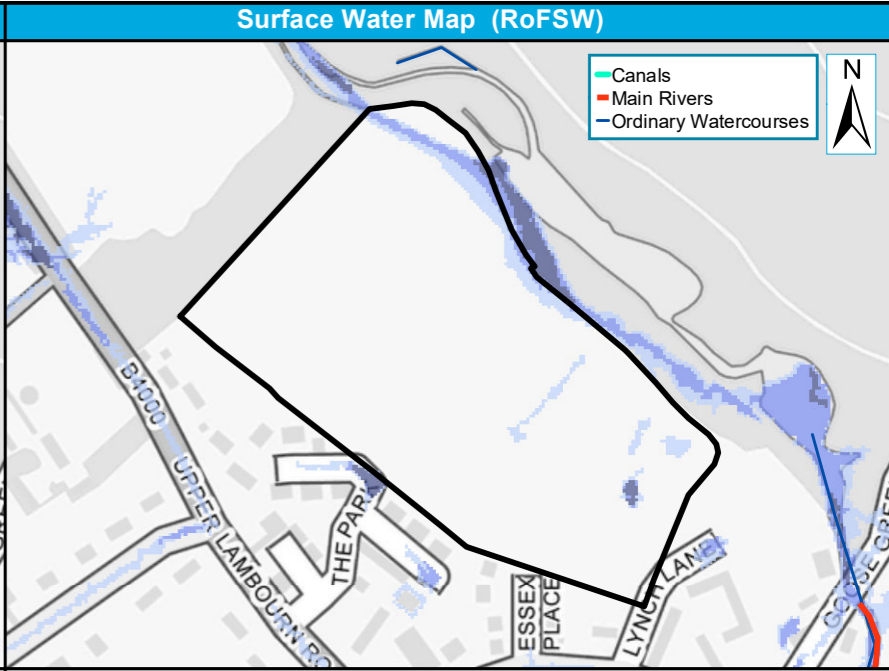
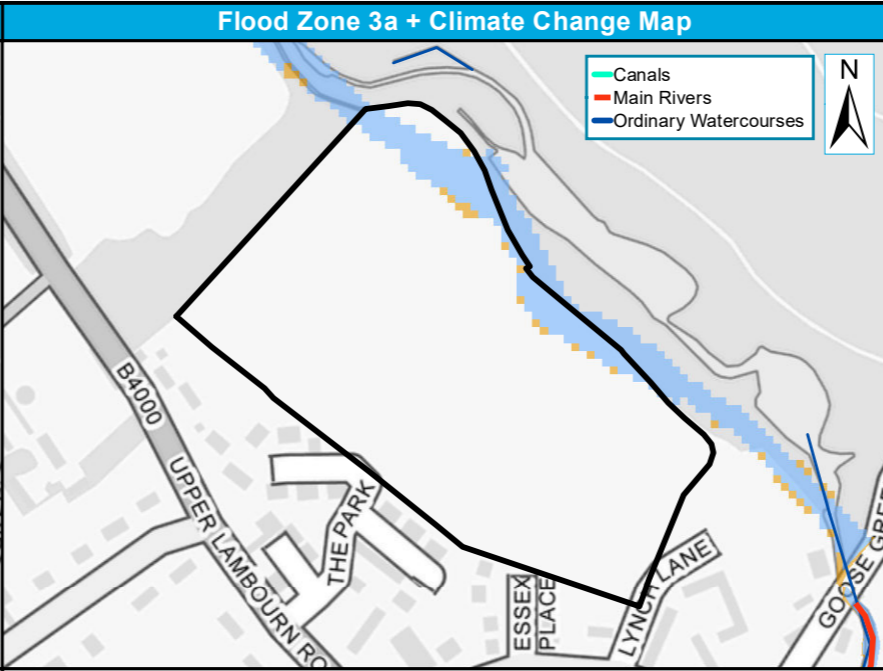
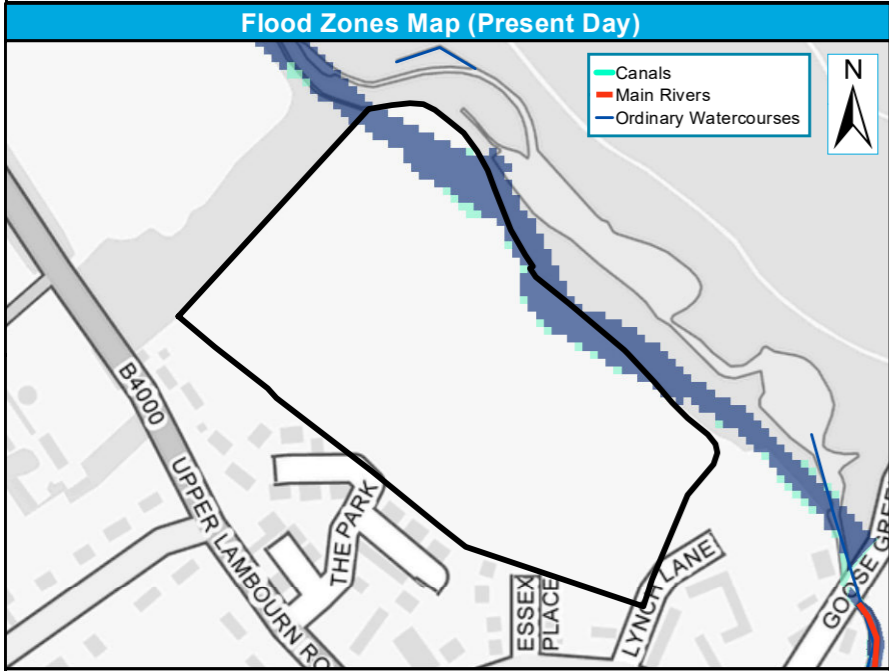

Site reference	HSA19
Site Name	Land adjoining Lynch Lane, Lambourn

West Berkshire Council Strategic Flood Risk Assessment Level 2 Detailed Site Summary Tables



© JBA Consulting 2020. Some of the responses contained in this mapping are based on data and information provided by the Natural Environment Research Council (NERC) or its component body the British Geological Survey (BGS). Your use of any information contained in this mapping is at your own risk. Neither JBA, NERC or BGS give any warranty, condition or representation as to the quality, accuracy or completeness of such information and all liability (including for negligence) arising from its use is excluded to the fullest extent permitted by law. Your use of the mapping constitutes your agreement to bring no claim against JBA, NERC or BGS in connection with it. Contains Ordnance Survey data © Crown copyright and database right 2020. Contains public sector information licensed under the Open Government Licence v3.0.

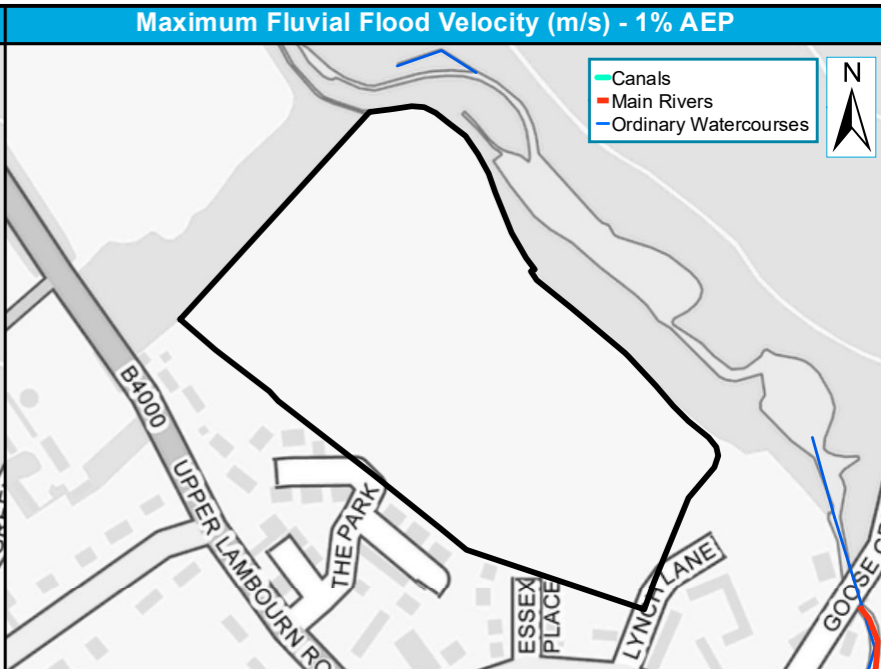
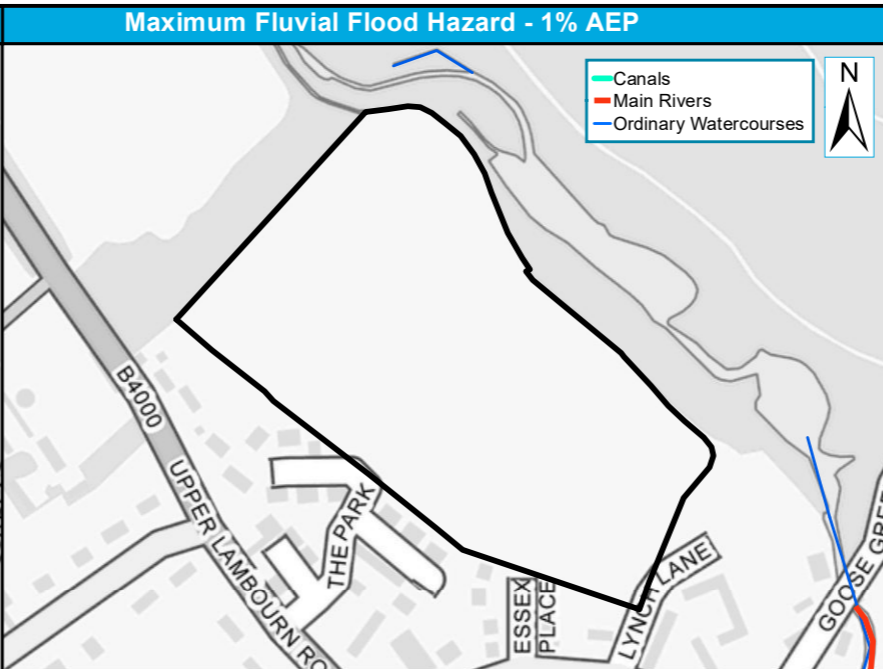
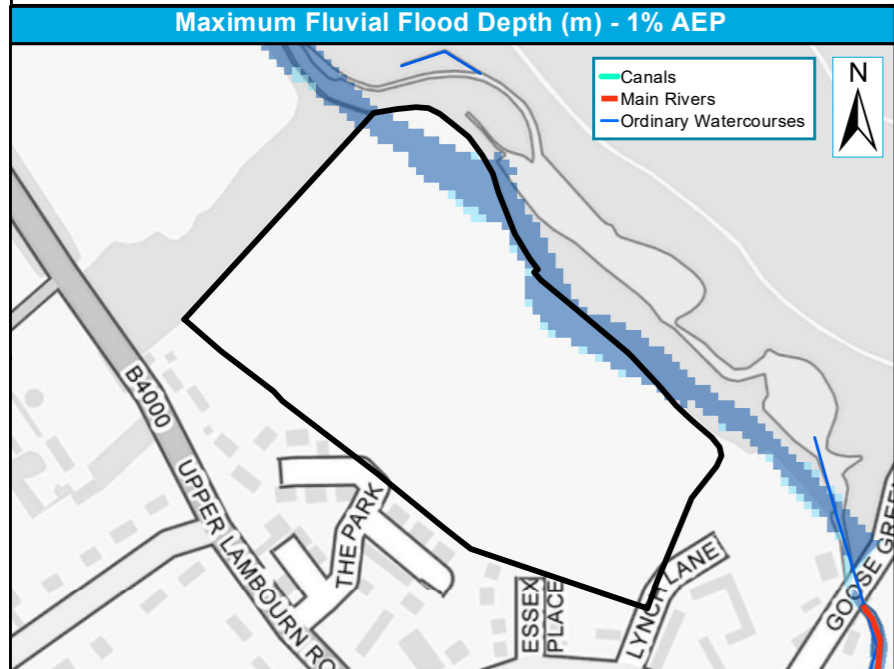

Broadscale model coverage - no detailed depth results available

Site Boundary
 Flood Zone 3
Other L2 Sites
Flood Zone 2

Broadscale model coverage - no detailed hazard results available

Site Boundary
Other L2 Sites
1% AEP Hazard
Very Low Hazard
Danger for All
Danger for Some
Danger for Most

Broadscale model coverage - no detailed velocity results available

Site Boundary
Other L2 Sites
1% AEP Velocity (m/s)
0 - 0.25
0.5 - 1.0
0.25 - 0.5
1.0 - 2.0
>2.0

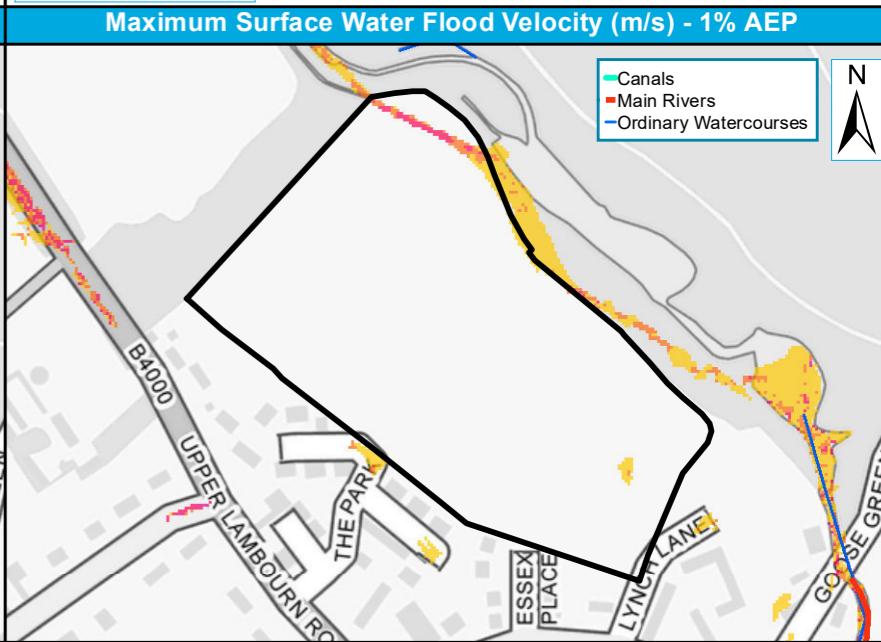
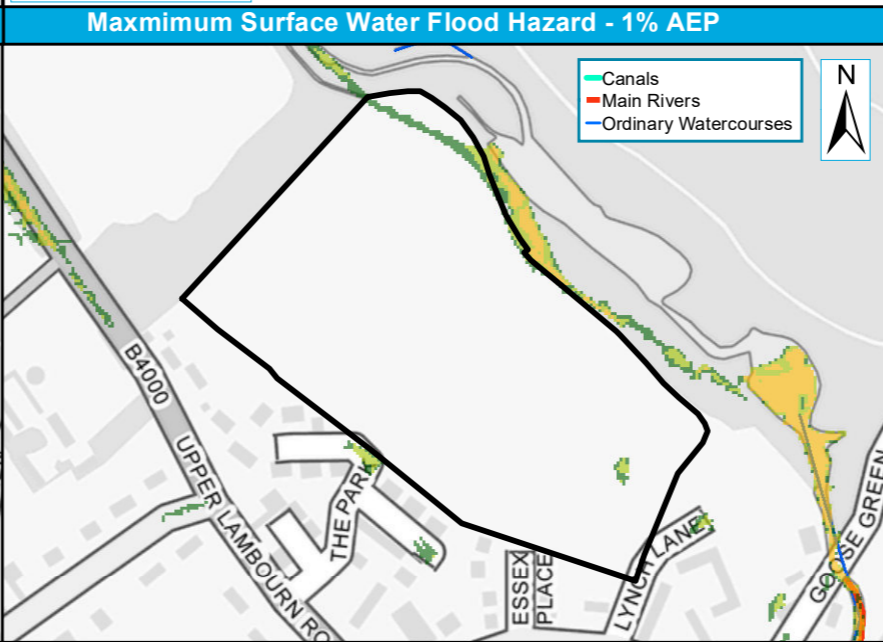
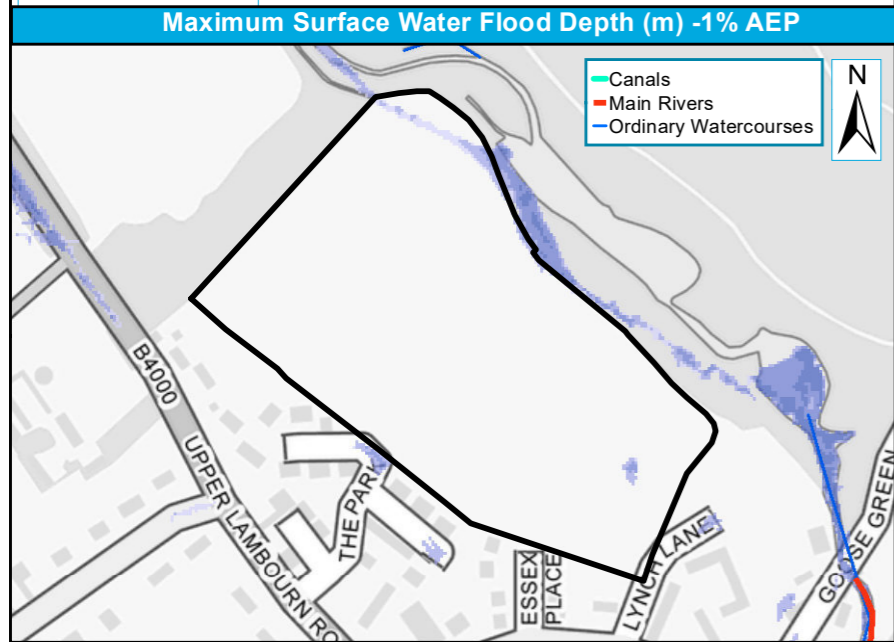

Site Boundary
Other L2 Sites
1% AEP Depth (m)
0.00 - 0.15
0.60 - 0.90
0.15 - 0.30
0.90 - 1.20
0.30 - 0.60
> 1.20

Site Boundary
Other L2 Sites
1% AEP
< 0.75 : Low
1.25 - 2.00 : Significant
0.75 - 1.25 : Moderate
> 2.00 : Extreme

Site Boundary
Other L2 Sites
1% AEP Velocity (m/s)
0 - 0.25
0.50 - 1.00
0.25 - 0.50
1.00 - 2.00
> 2.00

Site reference	HSA23
Site Name	Pirbright Institute Site, Compton

West Berkshire Council Strategic Flood Risk Assessment Level 2 Detailed Site Summary Tables



© JBA Consulting 2020. Some of the responses contained in this mapping are based on data and information provided by the Natural Environment Research Council (NERC) or its component body the British Geological Survey (BGS). Your use of any information contained in this mapping is at your own risk. Neither JBA, NERC or BGS give any warranty, condition or representation as to the quality, accuracy or completeness of such information and all liability (including for negligence) arising from its use is excluded to the fullest extent permitted by law. Your use of the mapping constitutes your agreement to bring no claim against JBA, NERC or BGS in connection with it. Contains Ordnance Survey data © Crown copyright and database right 2020. Contains public sector information licensed under the Open Government Licence v3.0.

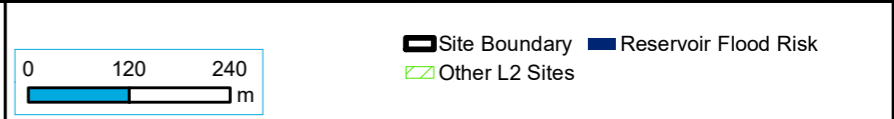
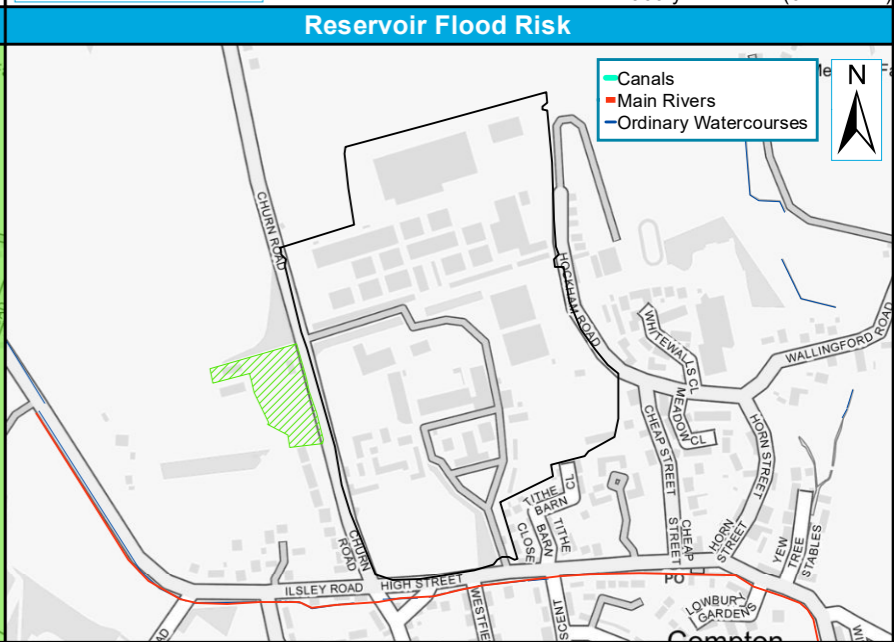
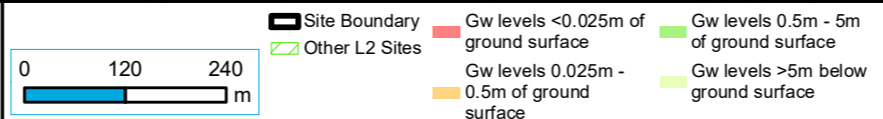
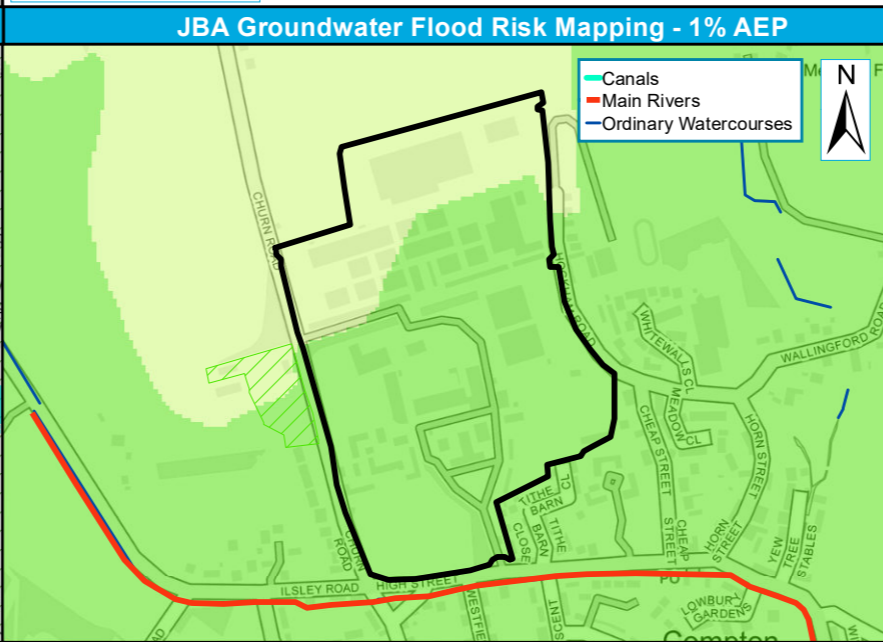
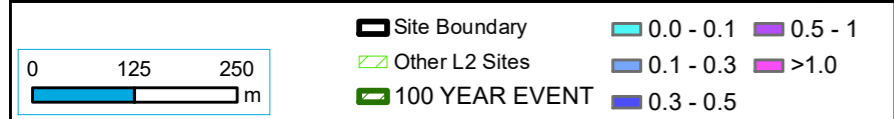
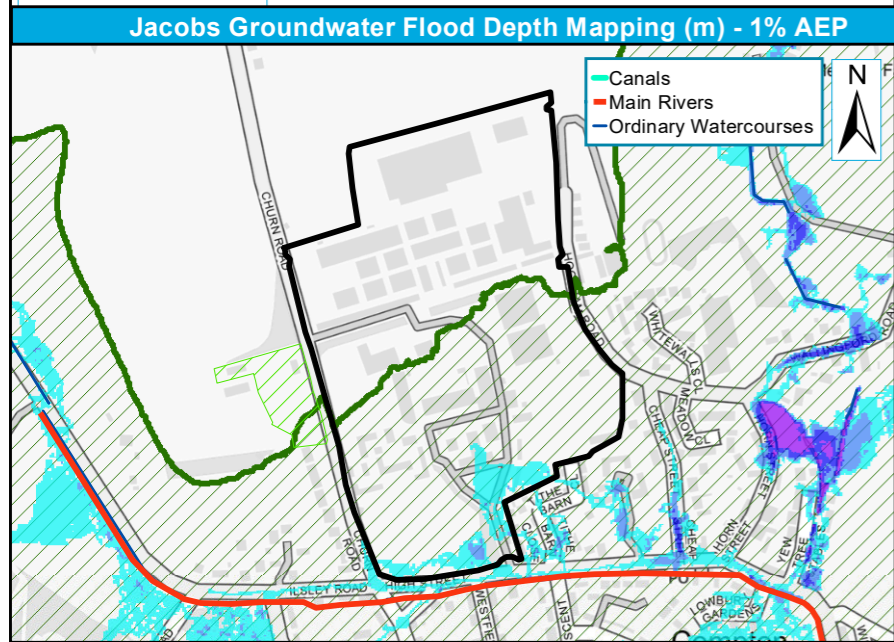
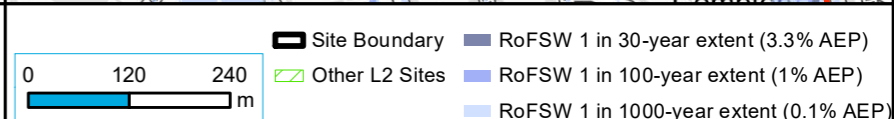
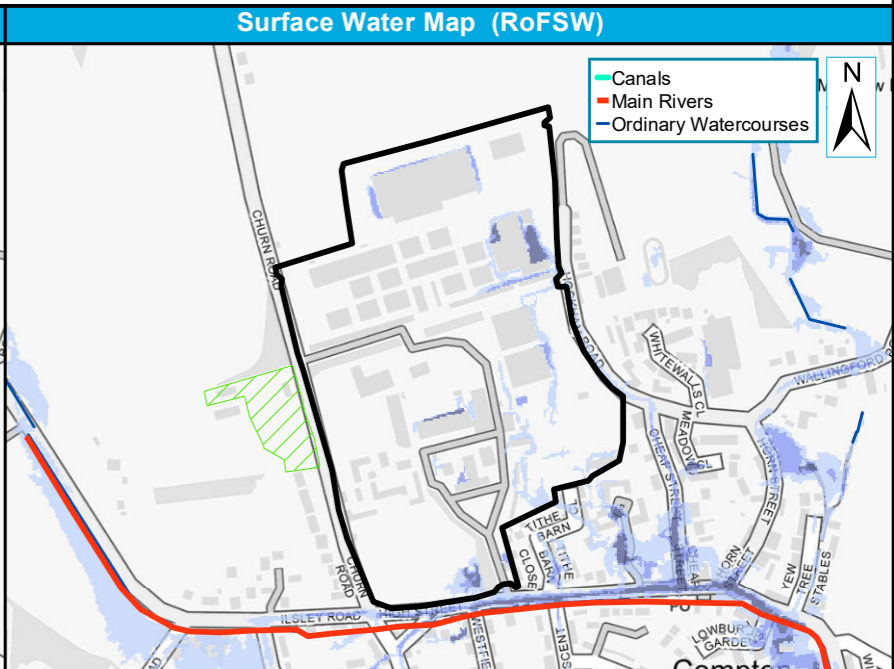
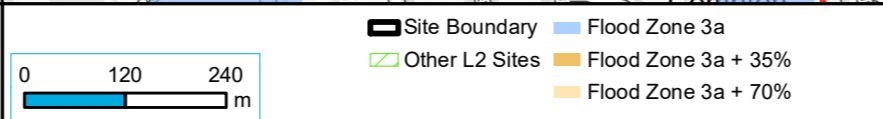
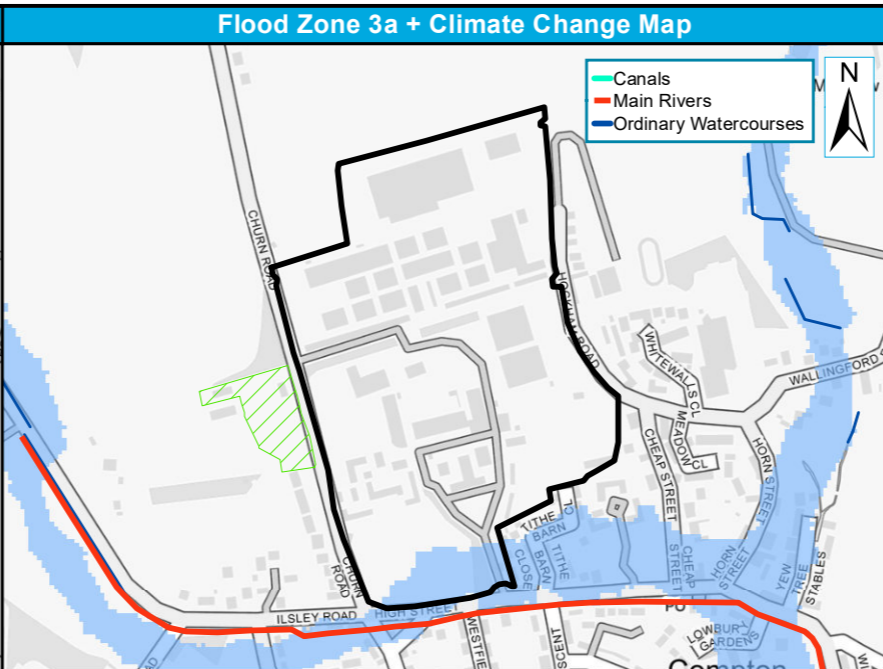
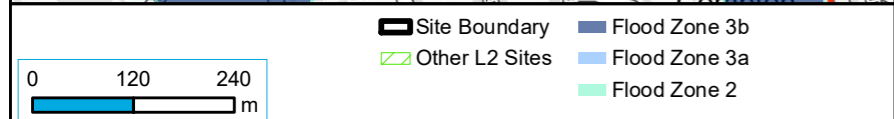
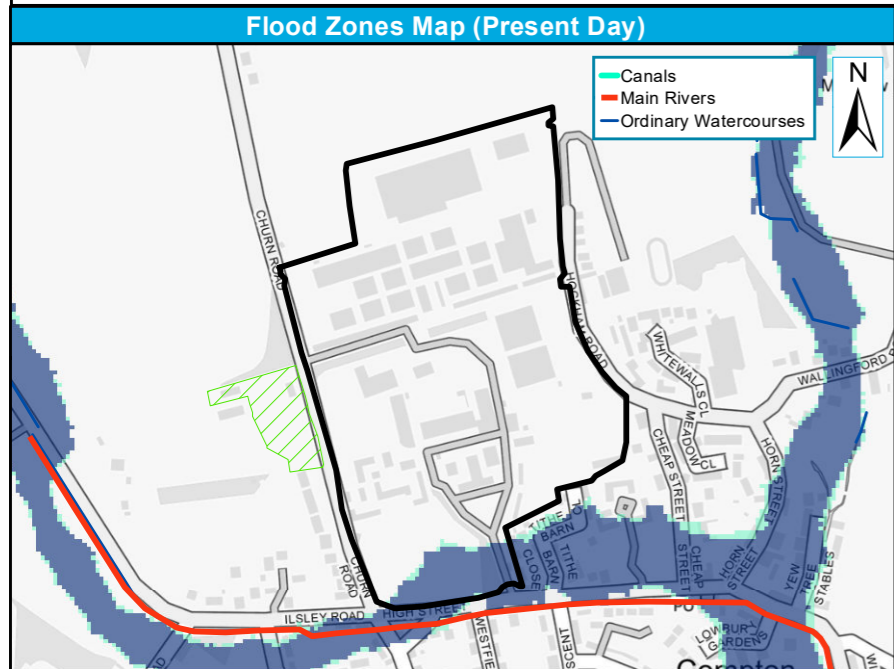

Site reference	HSA23
Site Name	Pirbright Institute Site, Compton

West Berkshire Council Strategic Flood Risk Assessment Level 2 Detailed Site Summary Tables



© JBA Consulting 2020. Some of the responses contained in this mapping are based on data and information provided by the Natural Environment Research Council (NERC) or its component body the British Geological Survey (BGS). Your use of any information contained in this mapping is at your own risk. Neither JBA, NERC or BGS give any warranty, condition or representation as to the quality, accuracy or completeness of such information and all liability (including for negligence) arising from its use is excluded to the fullest extent permitted by law. Your use of the mapping constitutes your agreement to bring no claim against JBA, NERC or BGS in connection with it. Contains Ordnance Survey data © Crown copyright and database right 2020. Contains public sector information licensed under the Open Government Licence v3.0.

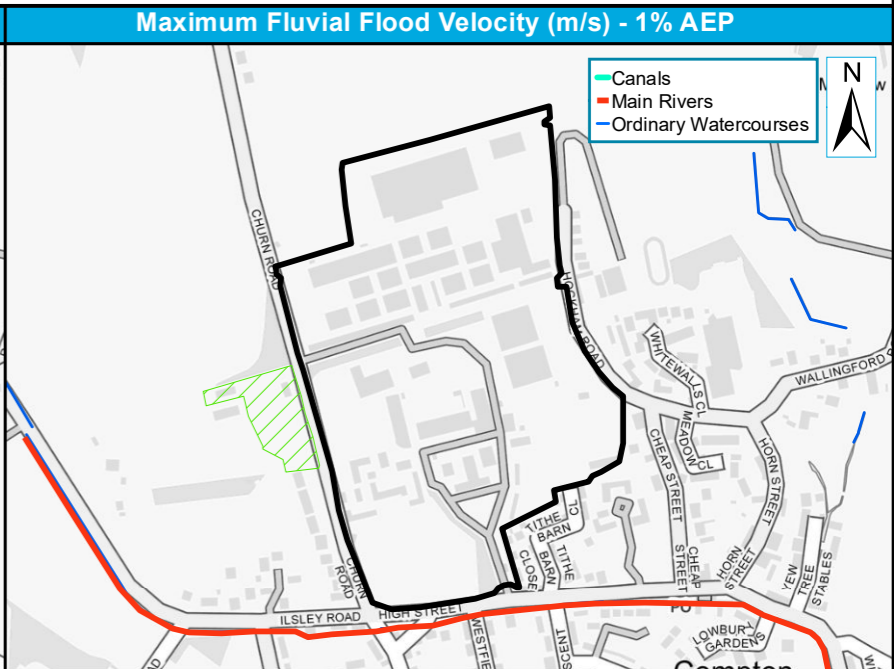
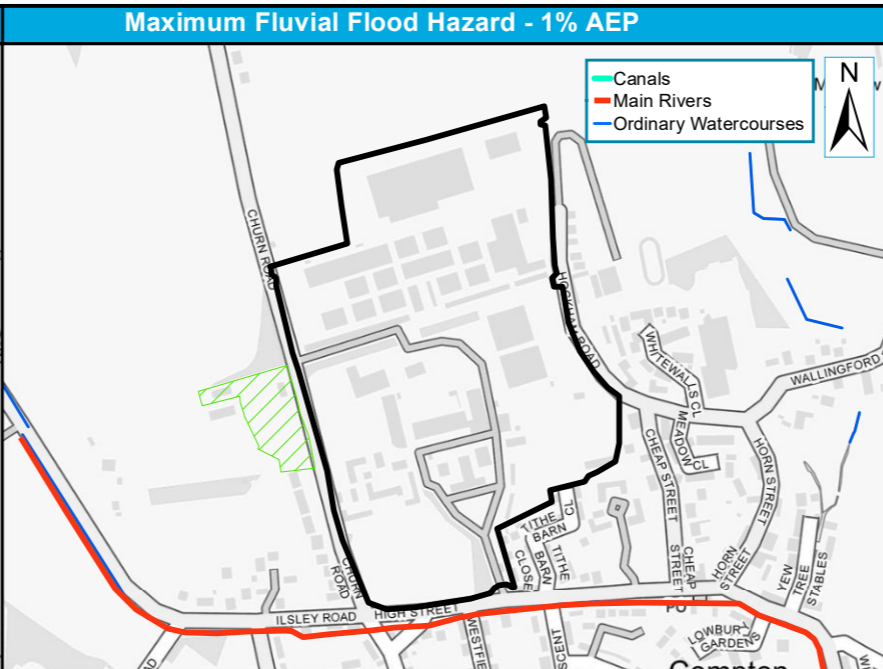
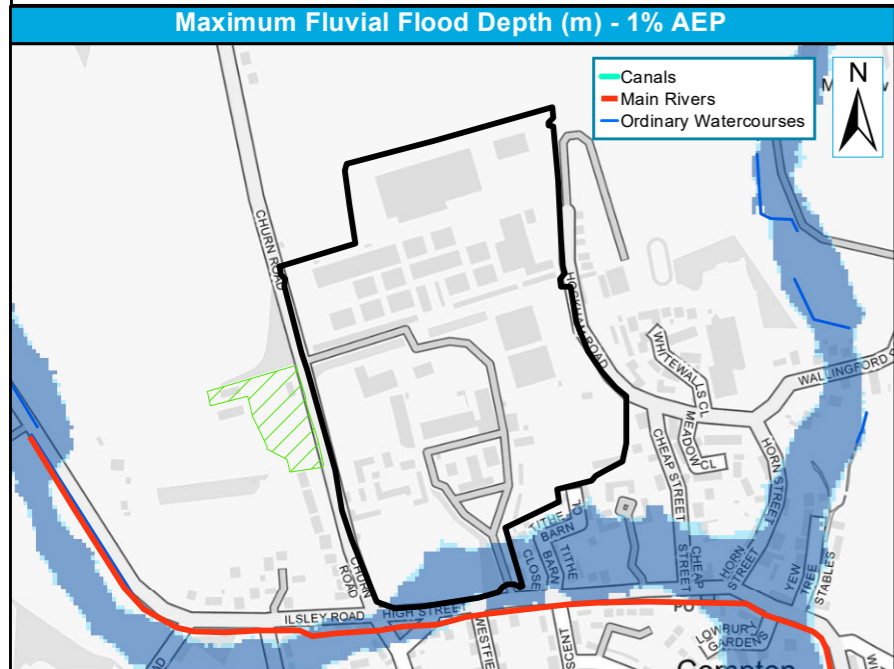

Broadscale model coverage - no detailed depth results available

Site Boundary
 Other L2 Sites
 Flood Zone 3
 Flood Zone 2

0 115 230 m

Broadscale model coverage - no detailed hazard results available

Site Boundary
 Other L2 Sites
 Very Low Hazard
 Danger for Some
 Danger for All

0 115 230 m

Broadscale model coverage - no detailed velocity results available

Site Boundary
 Other L2 Sites
 0 - 0.25
 0.25 - 0.5
 0.5 - 1.0
 1.0 - 2.0
 >2.0

0 115 230 m

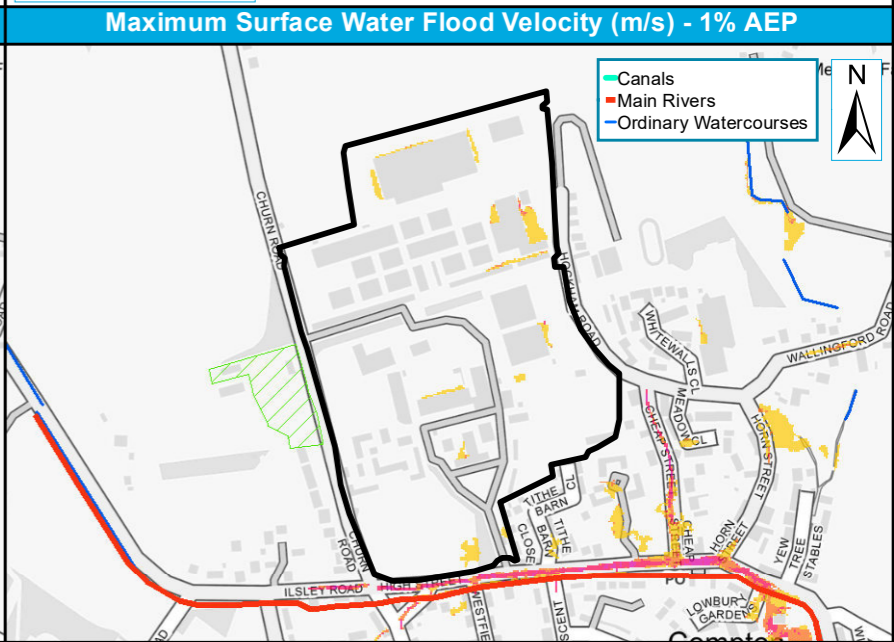
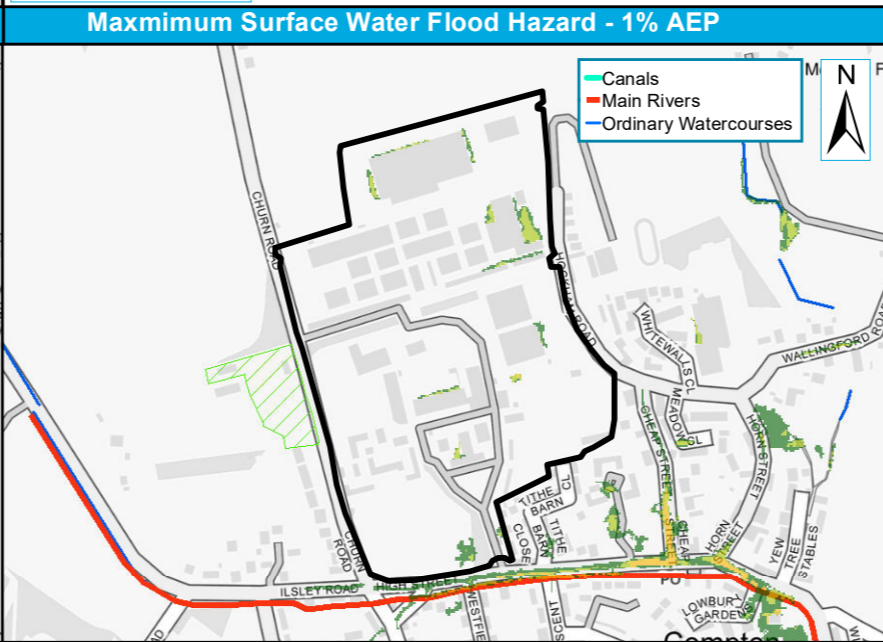
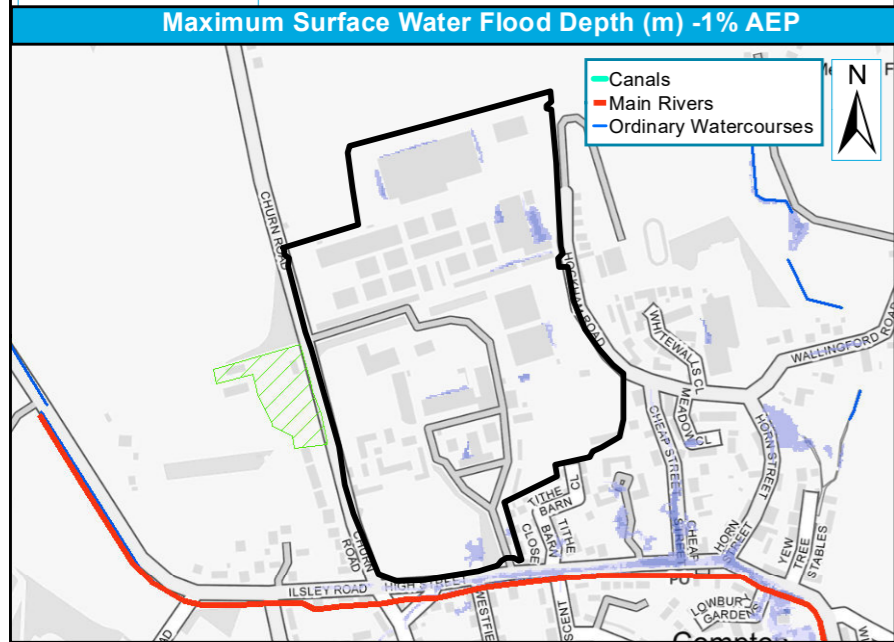

Site Boundary
 Other L2 Sites
 0.00 - 0.15
 0.15 - 0.30
 0.30 - 0.60
 0.60 - 0.90
 0.90 - 1.20
 > 1.20

0 110 220 m

Site Boundary
 Other L2 Sites
 < 0.75 : Low
 0.75 - 1.25 : Moderate
 1.25 - 2.00 : Significant
 > 2.00 : Extreme

0 120 240 m

Site Boundary
 Other L2 Sites
 0 - 0.25
 0.25 - 0.50
 0.50 - 1.00
 1.00 - 2.00
 > 2.00

0 115 230 m

Site reference	HUN6
Site Name	Hungerford Trading Estate, Smitham Bridge Road, Hungerford, RG17 0QU

West Berkshire Council Strategic Flood Risk Assessment Level 2 Detailed Site Summary Tables



© JBA Consulting 2020. Some of the responses contained in this mapping are based on data and information provided by the Natural Environment Research Council (NERC) or its component body the British Geological Survey (BGS). Your use of any information contained in this mapping is at your own risk. Neither JBA, NERC or BGS give any warranty, condition or representation as to the quality, accuracy or completeness of such information and all liability (including for negligence) arising from its use is excluded to the fullest extent permitted by law. Your use of the mapping constitutes your agreement to bring no claim against JBA, NERC or BGS in connection with it. Contains Ordnance Survey data © Crown copyright and database right 2020. Contains public sector information licensed under the Open Government Licence v3.0.

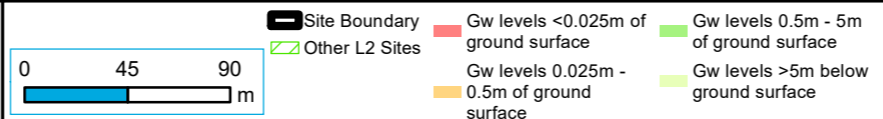
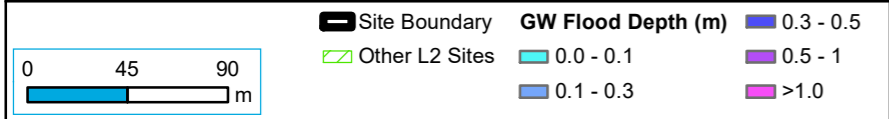
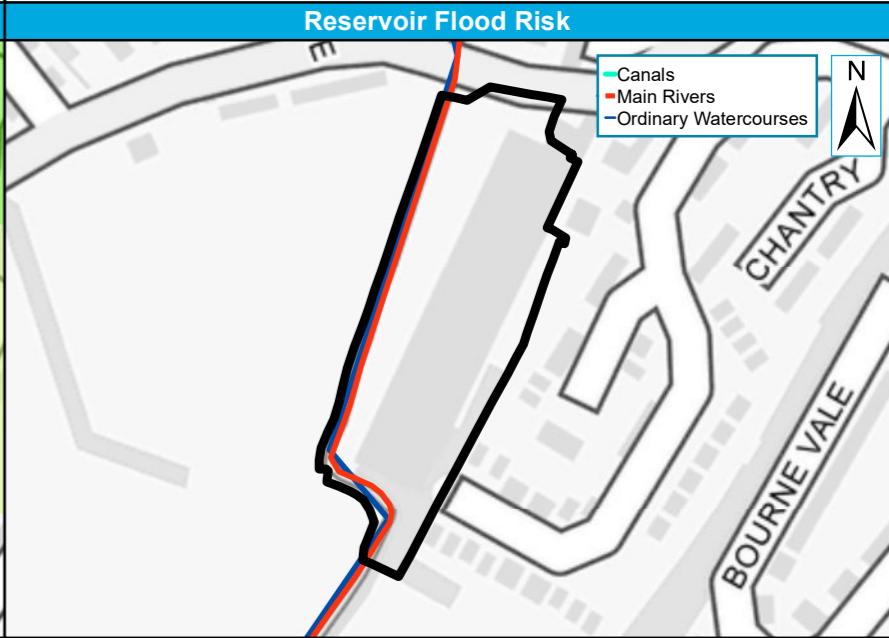
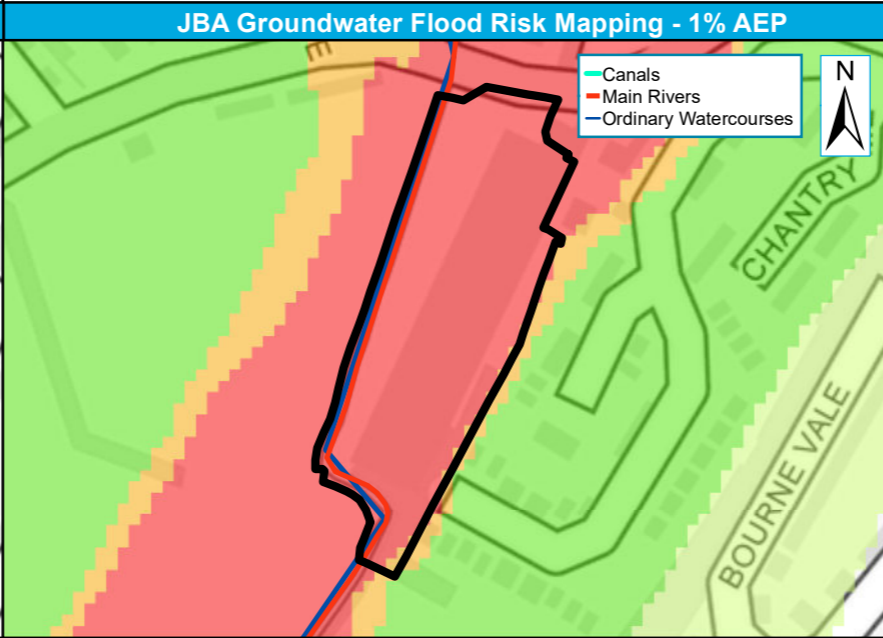
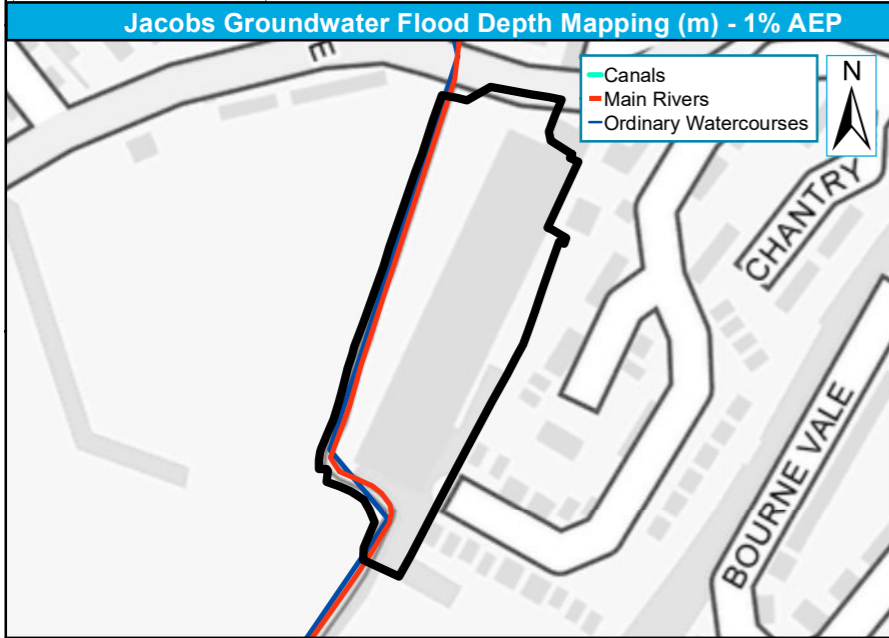
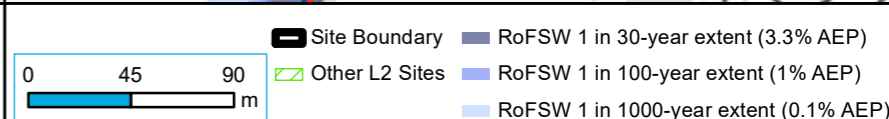
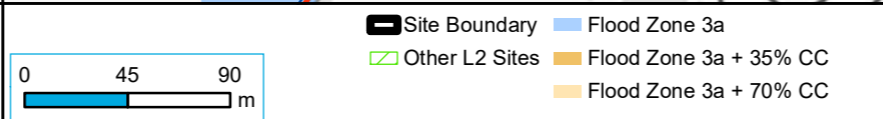
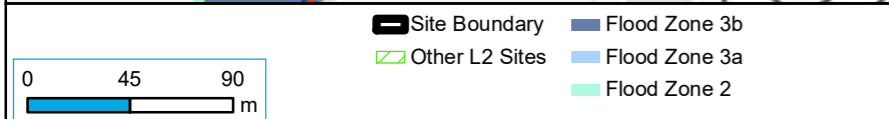
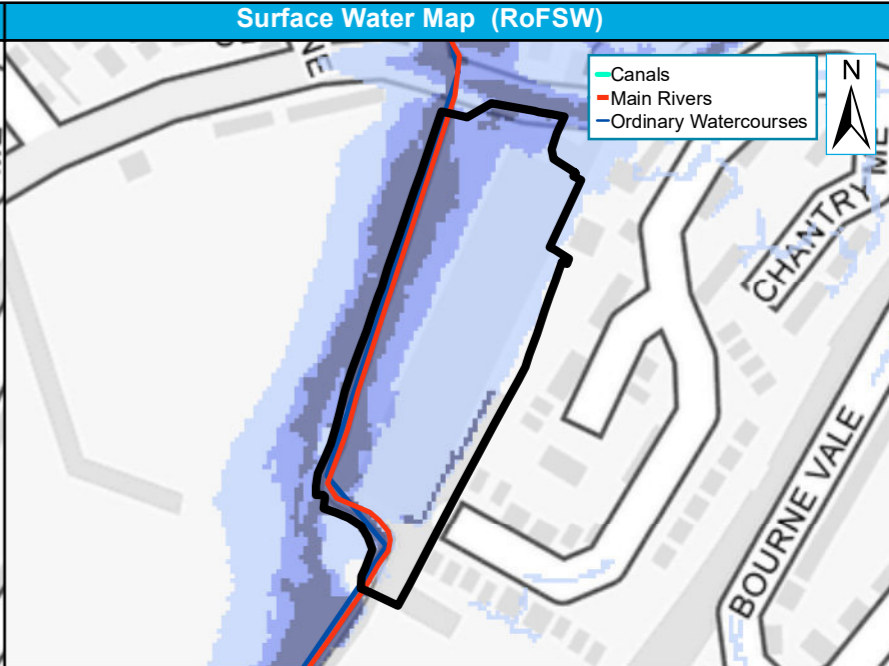
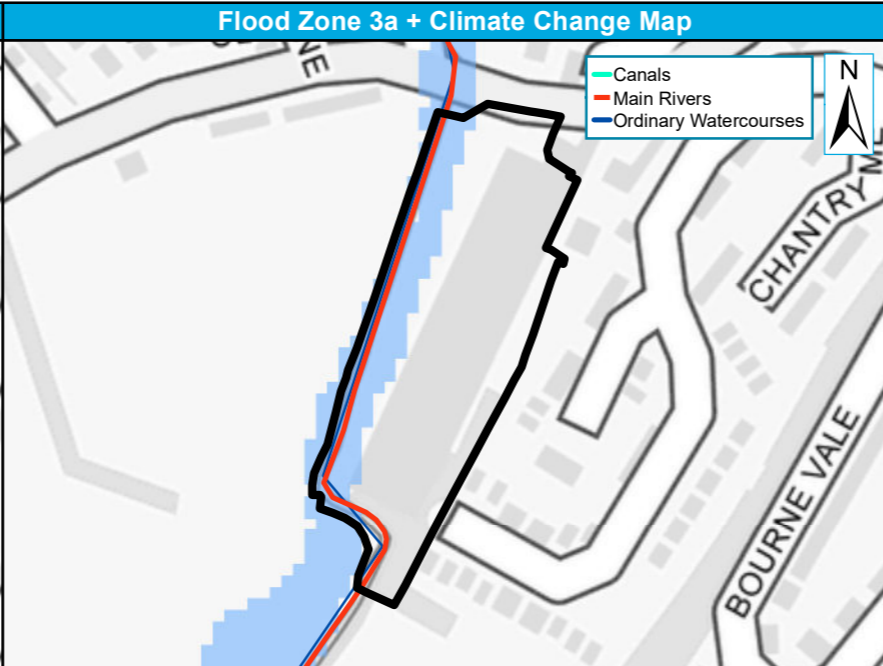
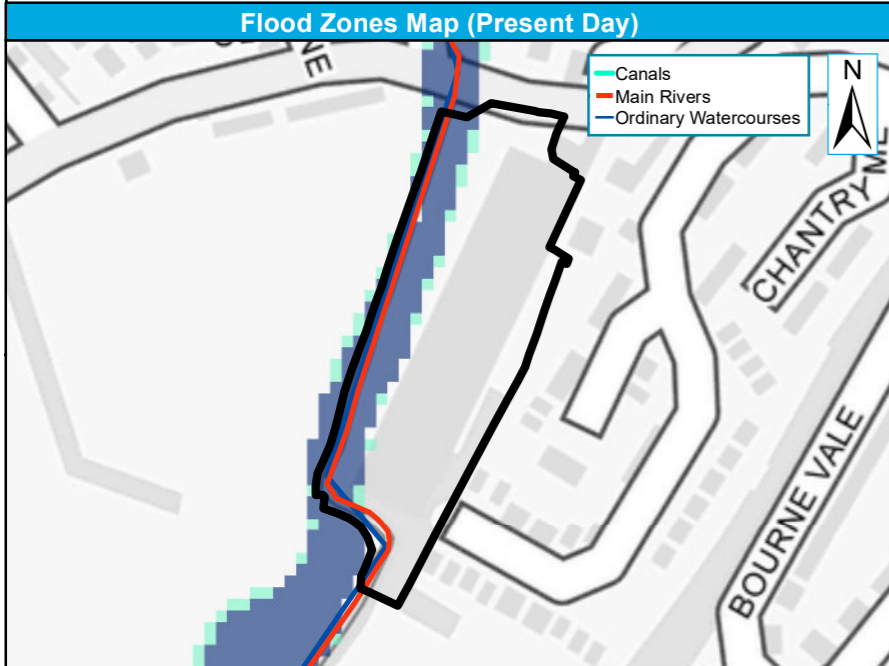

Site reference	HUN6
Site Name	Hungerford Trading Estate, Smitham Bridge Road, Hungerford, RG17 0QU

West Berkshire Council Strategic Flood Risk Assessment Level 2 Detailed Site Summary Tables



© JBA Consulting 2020. Some of the responses contained in this mapping are based on data and information provided by the Natural Environment Research Council (NERC) or its component body the British Geological Survey (BGS). Your use of any information contained in this mapping is at your own risk. Neither JBA, NERC or BGS give any warranty, condition or representation as to the quality, accuracy or completeness of such information and all liability (including for negligence) arising from its use is excluded to the fullest extent permitted by law. Your use of the mapping constitutes your agreement to bring no claim against JBA, NERC or BGS in connection with it. Contains Ordnance Survey data © Crown copyright and database right 2020. Contains public sector information licensed under the Open Government Licence v3.0.

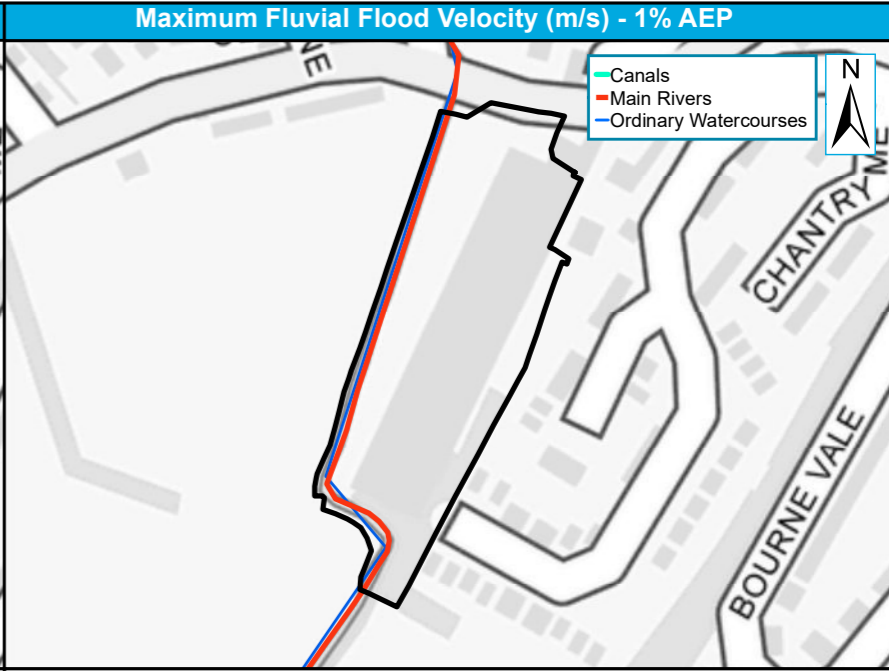
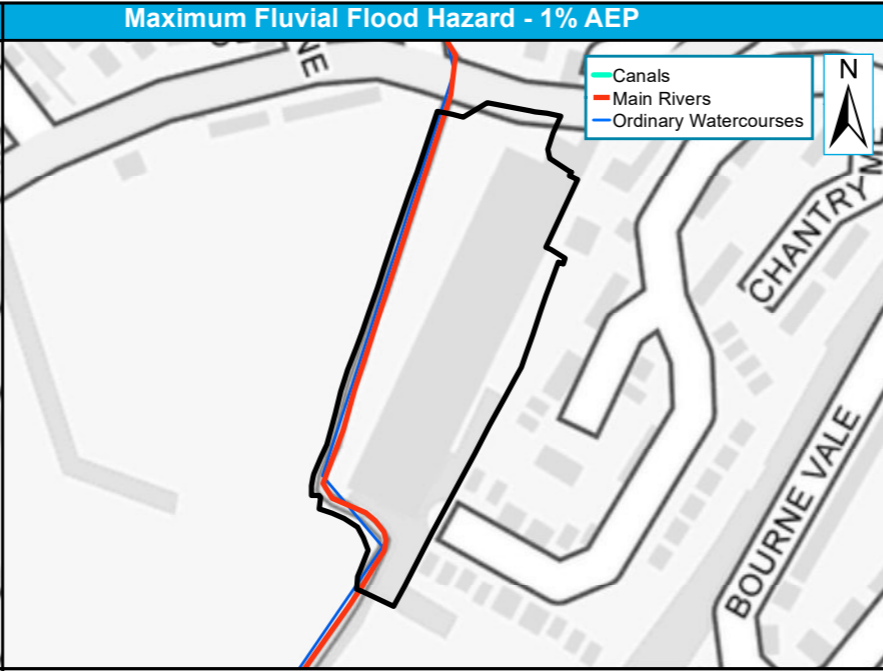
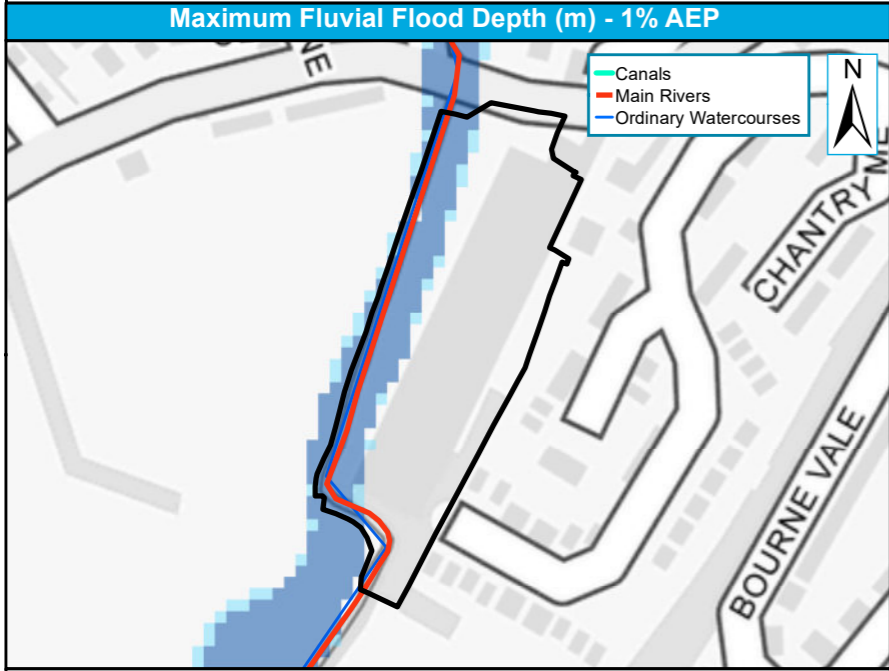

1D fluvial mapping - no detailed depth results available.

0 40 80 m

1D fluvial mapping - no detailed hazard results available.

0 40 80 m

1D fluvial mapping - no detailed velocity results available.

0 40 80 m

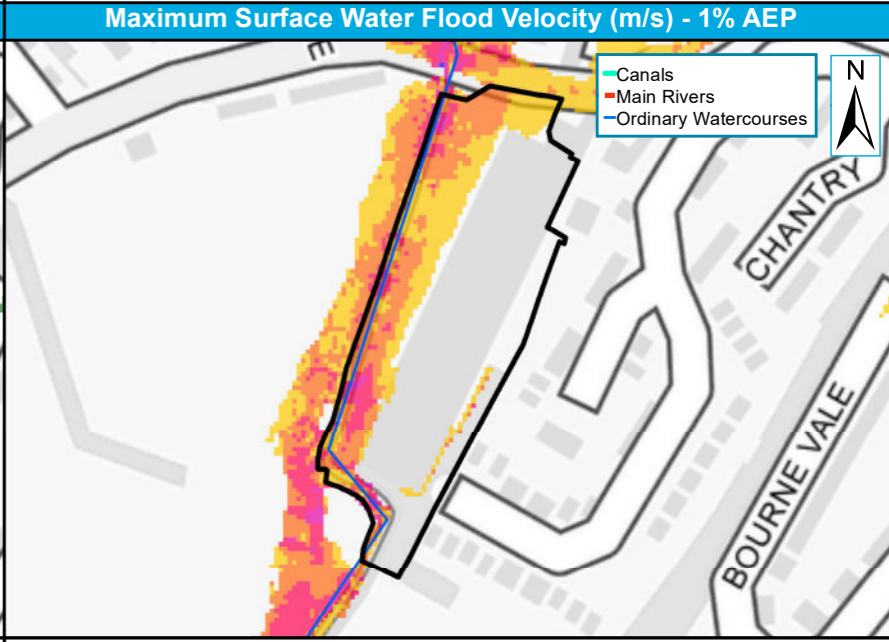
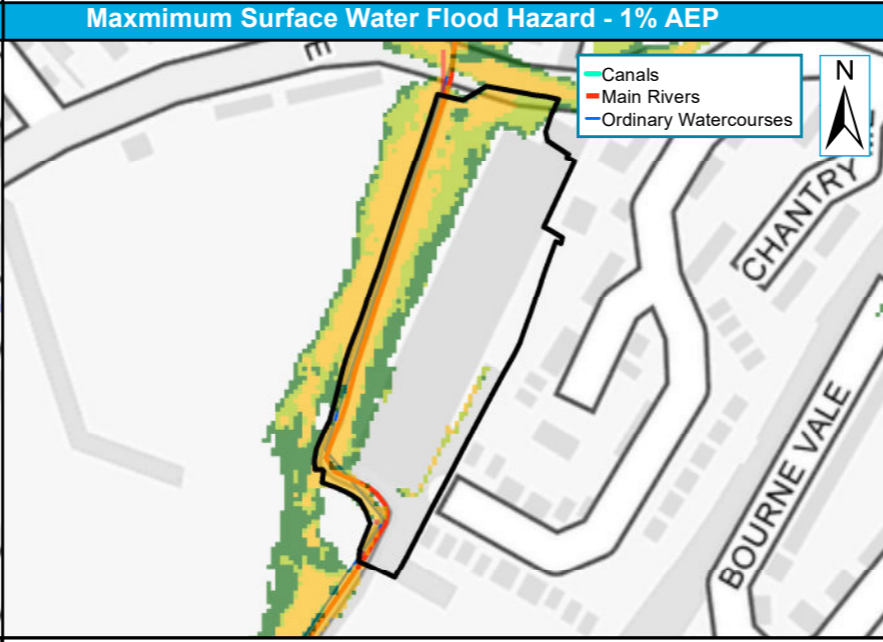
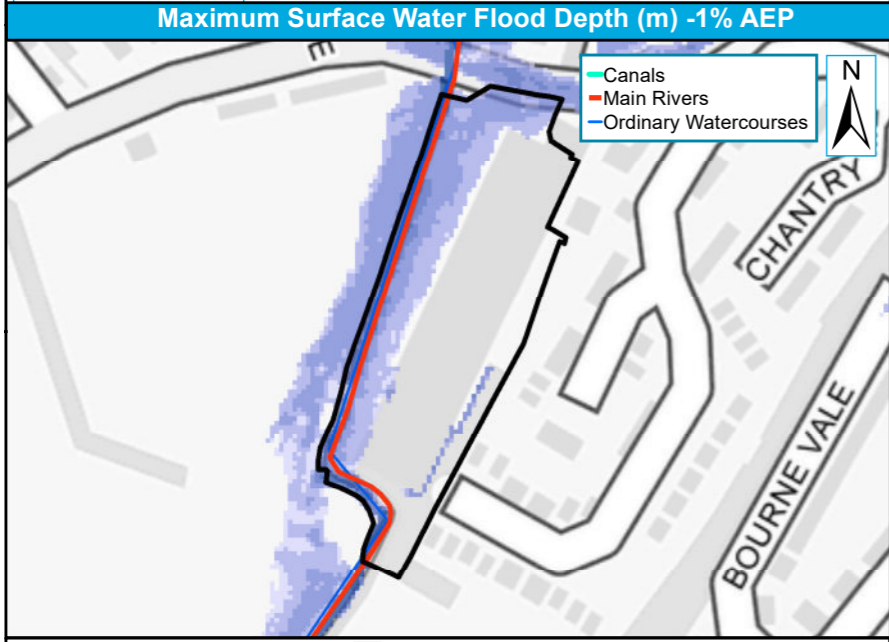

0 40 80 m

0 40 80 m

0 40 80 m

Site reference	HUN10
Site Name	Land off Smitham Bridge Road & Marsh Lane, Hungerford (Site 4)

West Berkshire Council Strategic Flood Risk Assessment Level 2 Detailed Site Summary Tables



© JBA Consulting 2020. Some of the responses contained in this mapping are based on data and information provided by the Natural Environment Research Council (NERC) or its component body the British Geological Survey (BGS). Your use of any information contained in this mapping is at your own risk. Neither JBA, NERC or BGS give any warranty, condition or representation as to the quality, accuracy or completeness of such information and all liability (including for negligence) arising from its use is excluded to the fullest extent permitted by law. Your use of the mapping constitutes your agreement to bring no claim against JBA, NERC or BGS in connection with it. Contains Ordnance Survey data © Crown copyright and database right 2020. Contains public sector information licensed under the Open Government Licence v3.0.

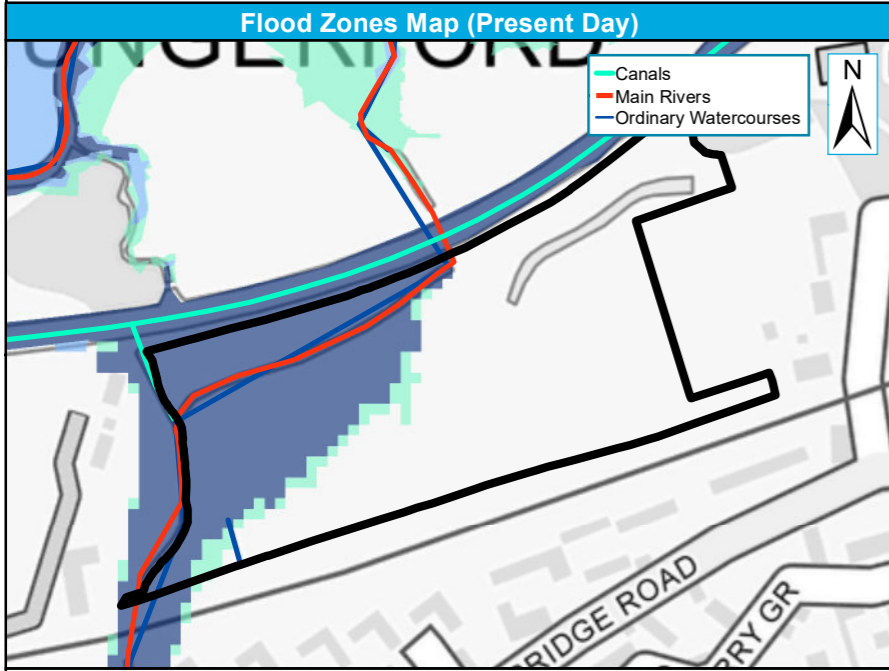

Flood Zones Map (Present Day)

- Site Boundary
- Other L2 Sites
- Flood Zone 3b
- Flood Zone 3a
- Flood Zone 2

Scale: 0, 45, 90 m

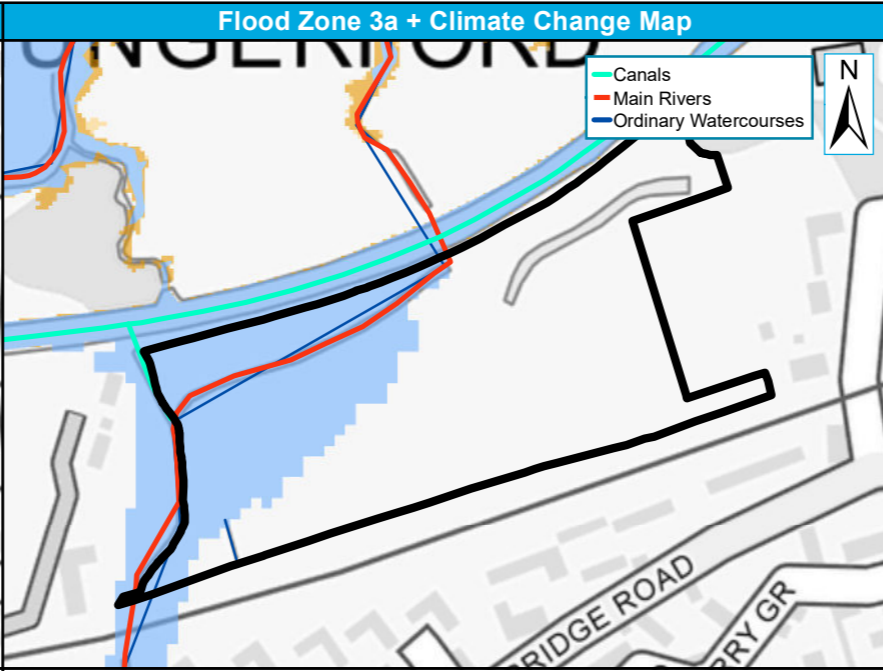

Flood Zone 3a + Climate Change Map

- Site Boundary
- Other L2 Sites
- Flood Zone 3a
- Flood Zone 3a + 35% CC
- Flood Zone 3a + 70% CC

Scale: 0, 45, 90 m

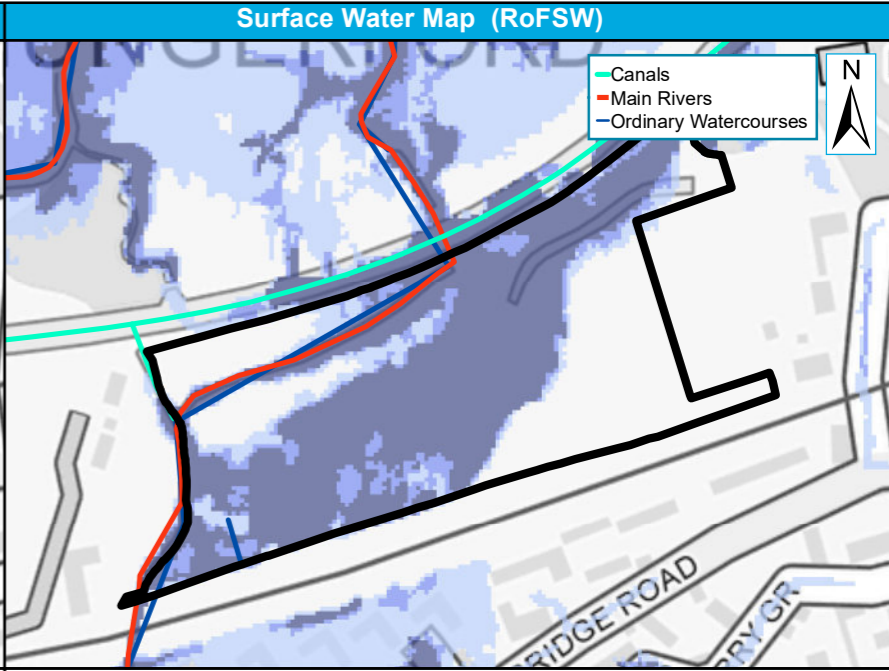

Surface Water Map (RoFSW)

- Site Boundary
- Other L2 Sites
- RoFSW 1 in 30-year extent (3.3% AEP)
- RoFSW 1 in 100-year extent (1% AEP)
- RoFSW 1 in 1000-year extent (0.1% AEP)

Scale: 0, 45, 90 m

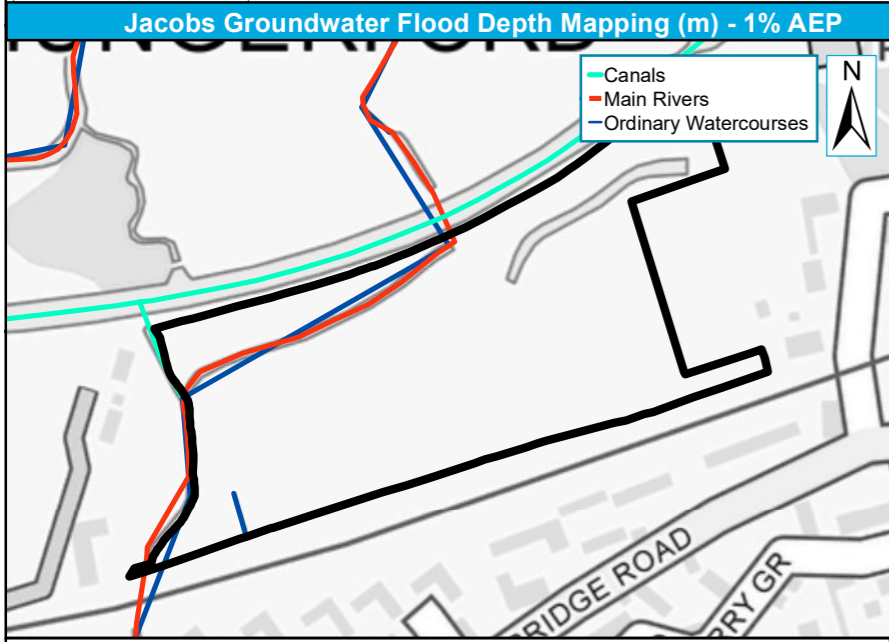

Jacobs Groundwater Flood Depth Mapping (m) - 1% AEP

- Site Boundary
- Other L2 Sites
- GW Flood Depth (m): 0.0 - 0.1, 0.1 - 0.3, 0.3 - 0.5, 0.5 - 1, >1.0

Scale: 0, 50, 100 m

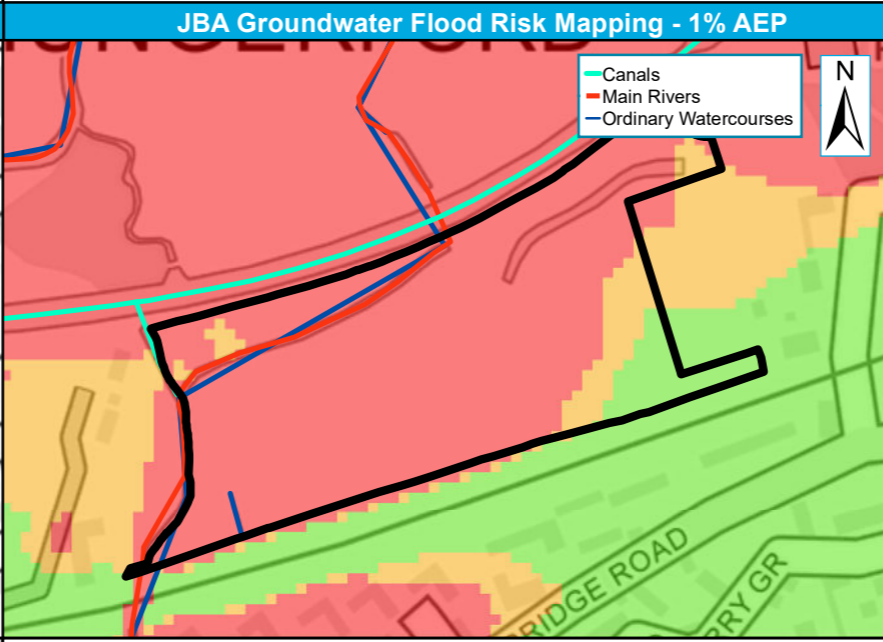

JBA Groundwater Flood Risk Mapping - 1% AEP

- Site Boundary
- Other L2 Sites
- Gw levels <0.025m of ground surface
- Gw levels 0.025m - 0.5m of ground surface
- Gw levels 0.5m - 5m of ground surface
- Gw levels >5m below ground surface

Scale: 0, 45, 90 m

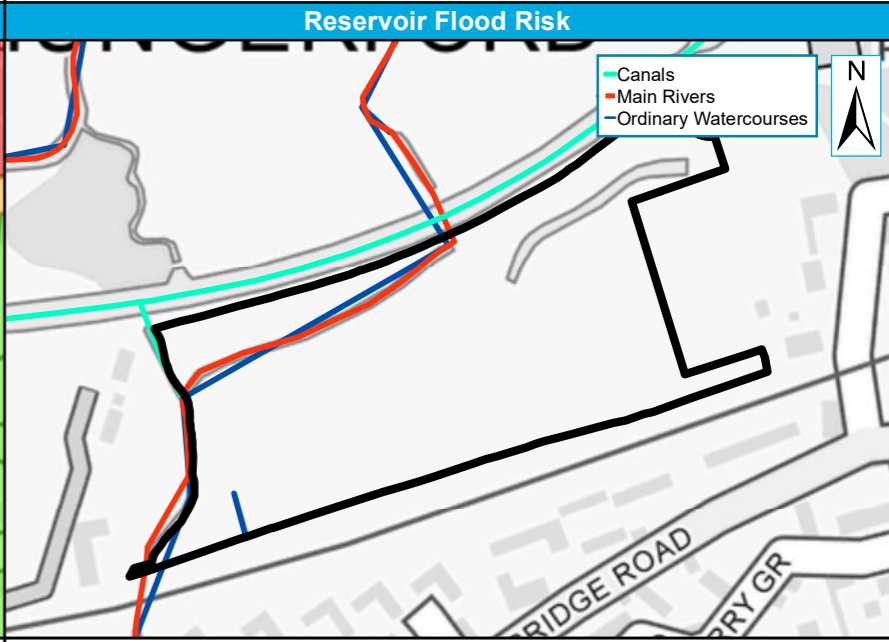

Reservoir Flood Risk

- Site Boundary
- Other L2 Sites
- Reservoir Flood Risk

Scale: 0, 45, 90 m

Site reference	HUN10
Site Name	Land off Smitham Bridge Road & Marsh Lane, Hungerford (Site 4)

West Berkshire Council Strategic Flood Risk Assessment Level 2 Detailed Site Summary Tables



© JBA Consulting 2020. Some of the responses contained in this mapping are based on data and information provided by the Natural Environment Research Council (NERC) or its component body the British Geological Survey (BGS). Your use of any information contained in this mapping is at your own risk. Neither JBA, NERC or BGS give any warranty, condition or representation as to the quality, accuracy or completeness of such information and all liability (including for negligence) arising from its use is excluded to the fullest extent permitted by law. Your use of the mapping constitutes your agreement to bring no claim against JBA, NERC or BGS in connection with it. Contains Ordnance Survey data © Crown copyright and database right 2020. Contains public sector information licensed under the Open Government Licence v3.0.

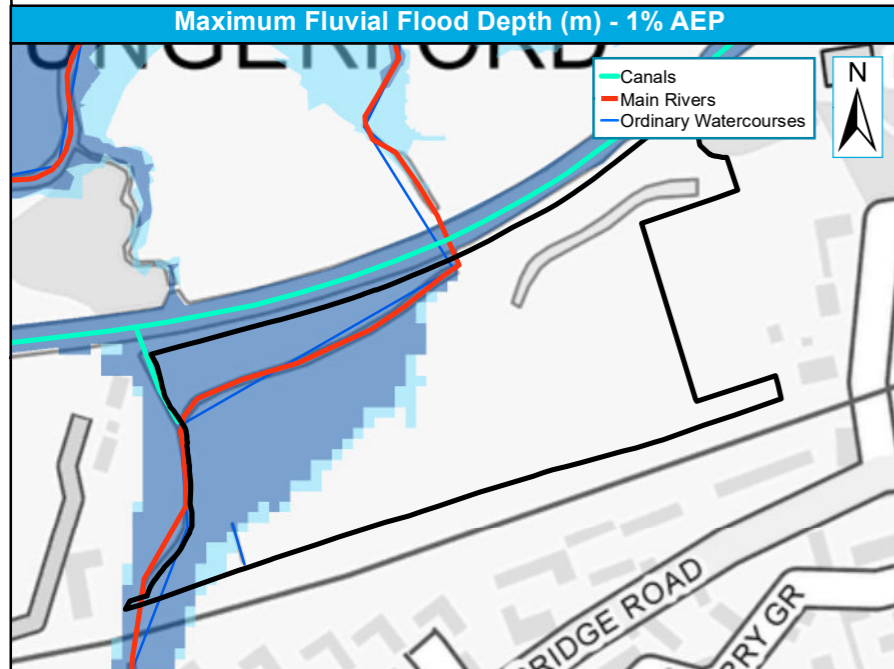

No detailed model coverage - no detailed depth results available

 Site Boundary Flood Zone 3
 Other L2 Sites Flood Zone 2

0 45 90 m

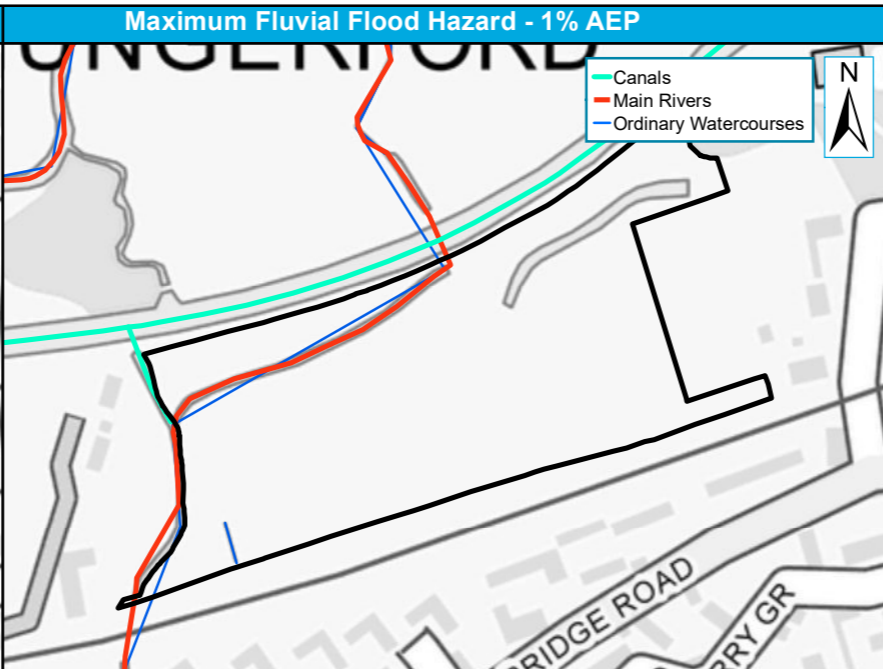

No detailed model coverage - no detailed hazard results available

 Site Boundary 1% AEP Hazard Danger for Most
 Other L2 Sites Very Low Hazard Danger for All
 Danger for Some

0 45 90 m

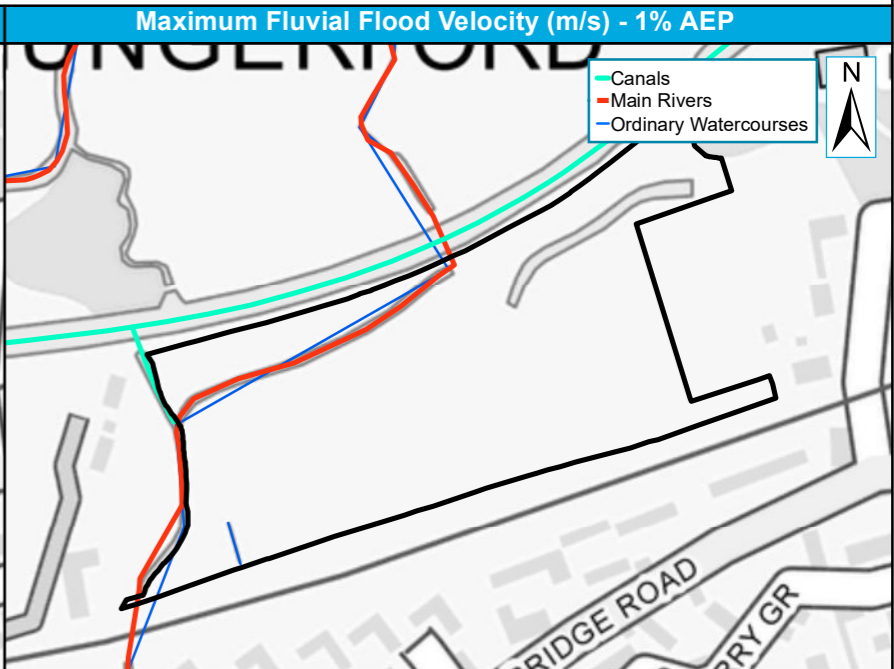

No detailed model coverage - no detailed velocity results available

 Site Boundary 1% AEP Velocity (m/s) 0.5 - 1.0
 Other L2 Sites 0 - 0.25 1.0 - 2.0
 0.25 - 0.5 >2.0

0 45 90 m

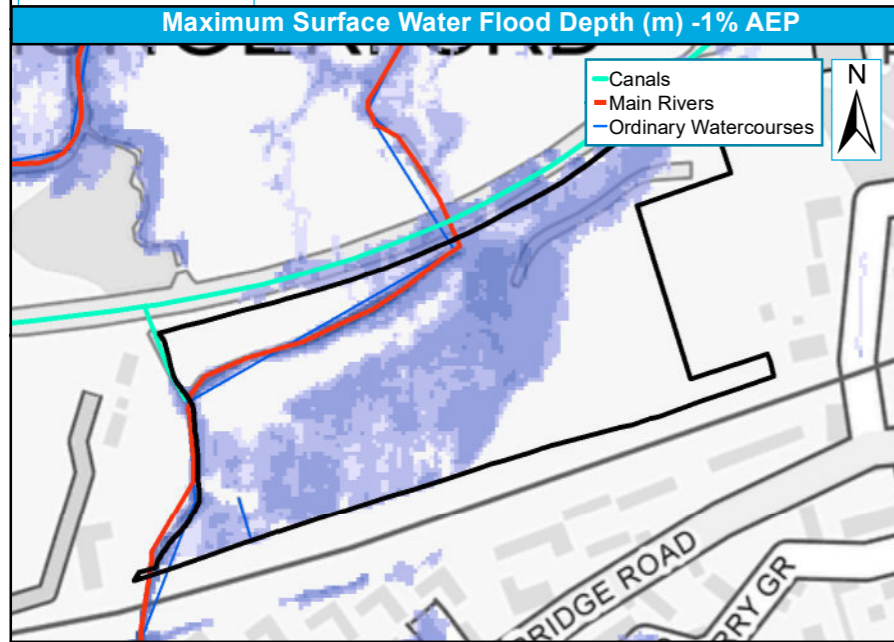

 Site Boundary 1% AEP Depth (m) 0.60 - 0.90
 Other L2 Sites 0.00 - 0.15 0.90 - 1.20
 0.15 - 0.30 > 1.20
 0.30 - 0.60

0 45 90 m

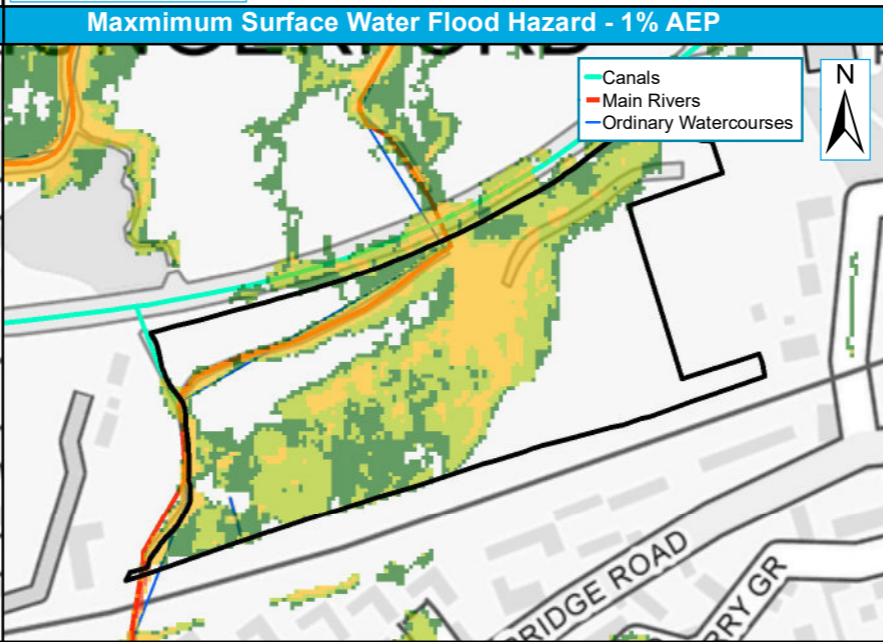

 Site Boundary 1% AEP Hazard 1.25 - 2.00 : Significant
 Other L2 Sites < 0.75 : Low > 2.00 : Extreme
 0.75 - 1.25 : Moderate

0 45 90 m

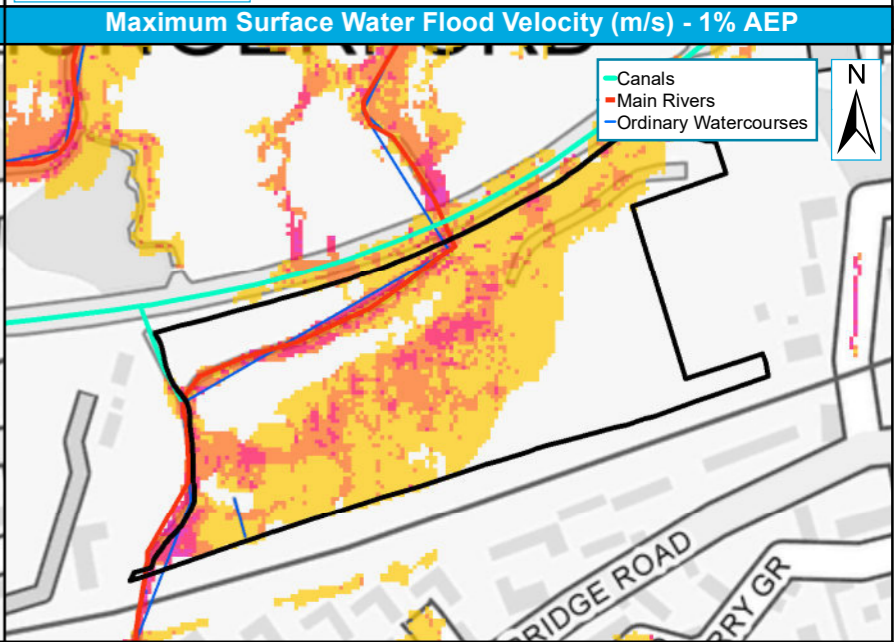

 Site Boundary 1% AEP Velocity (m/s) 0.50 - 1.00
 Other L2 Sites 0 - 0.25 1.00 - 2.00
 0.25 - 0.50 > 2.00

0 45 90 m

Site reference	LAM1
Site Name	Land between Folly Rd, Rockfel Rd/Bridleways, Stork House Dr, Lambourn

West Berkshire Council Strategic Flood Risk Assessment Level 2 Detailed Site Summary Tables



© JBA Consulting 2020. Some of the responses contained in this mapping are based on data and information provided by the Natural Environment Research Council (NERC) or its component body the British Geological Survey (BGS). Your use of any information contained in this mapping is at your own risk. Neither JBA, NERC or BGS give any warranty, condition or representation as to the quality, accuracy or completeness of such information and all liability (including for negligence) arising from its use is excluded to the fullest extent permitted by law. Your use of the mapping constitutes your agreement to bring no claim against JBA, NERC or BGS in connection with it. Contains Ordnance Survey data © Crown copyright and database right 2020. Contains public sector information licensed under the Open Government Licence v3.0.

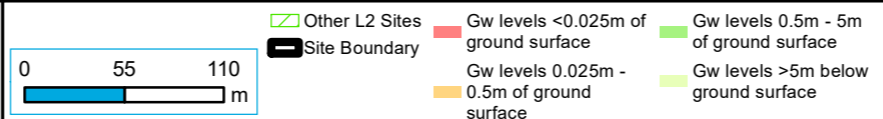
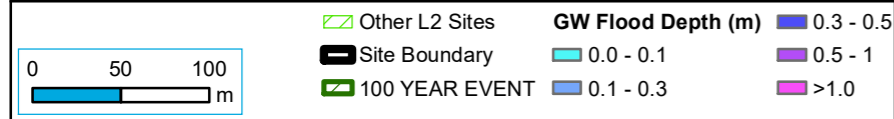
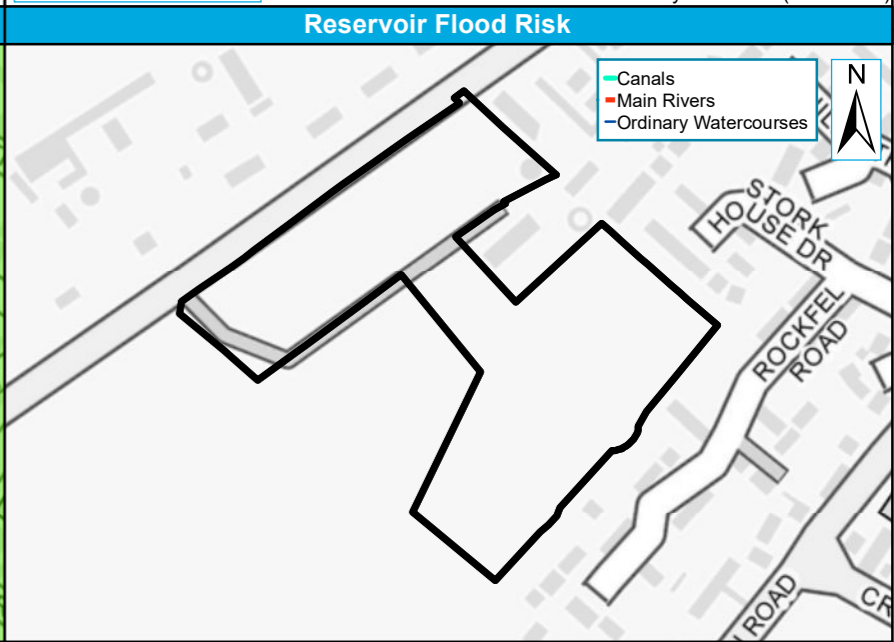
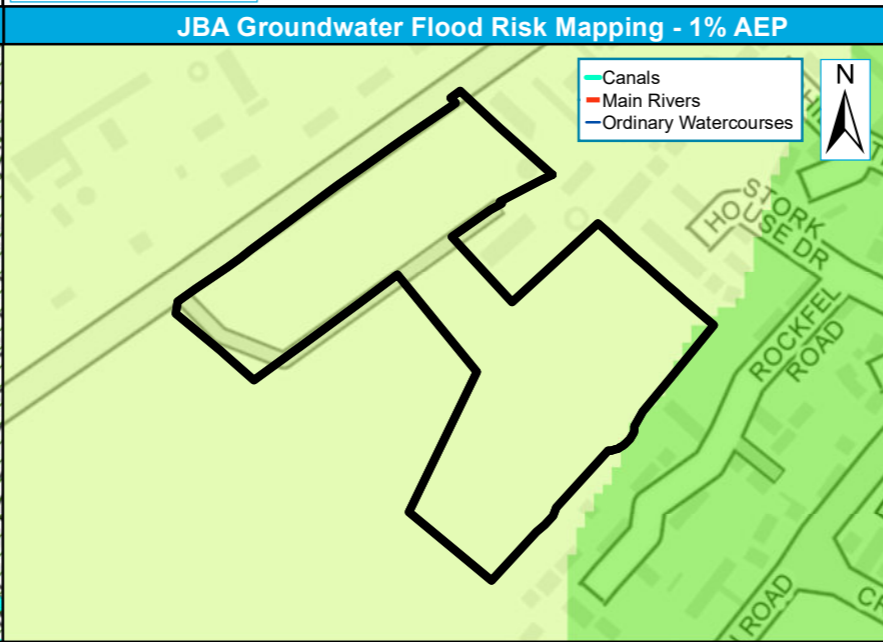
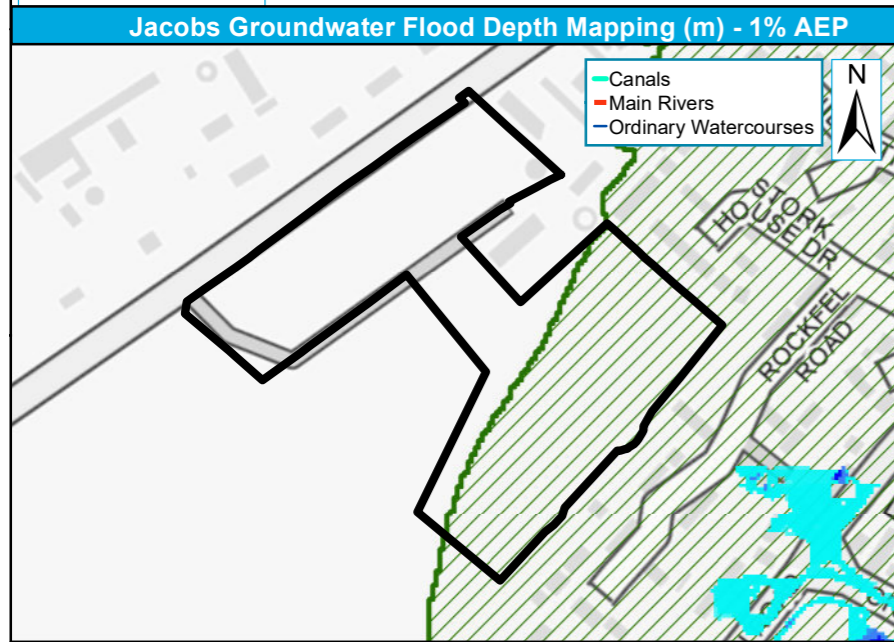
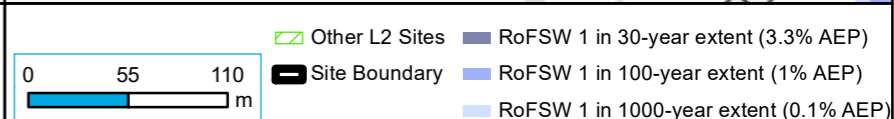
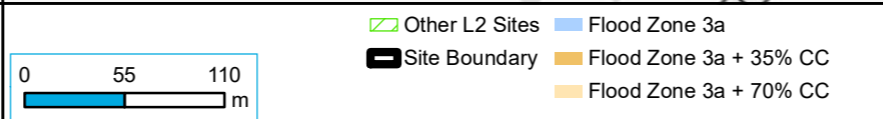
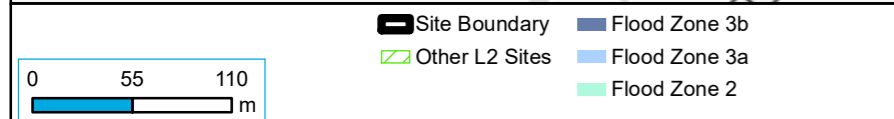
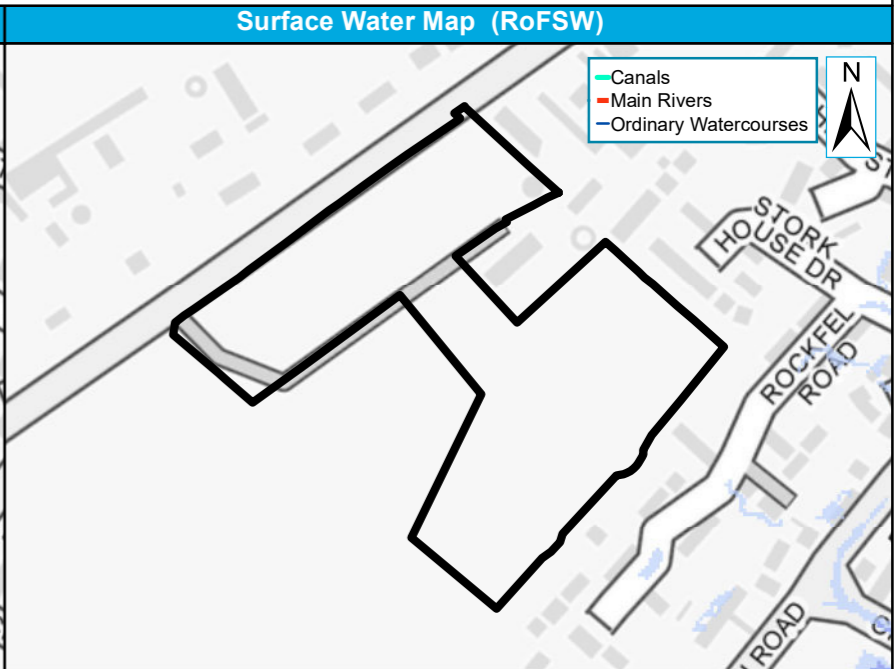
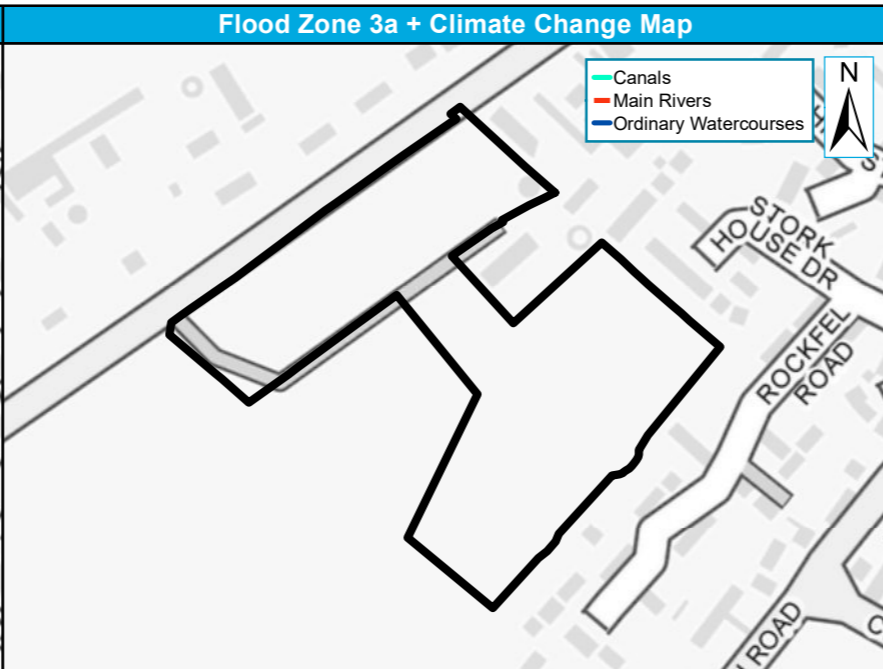
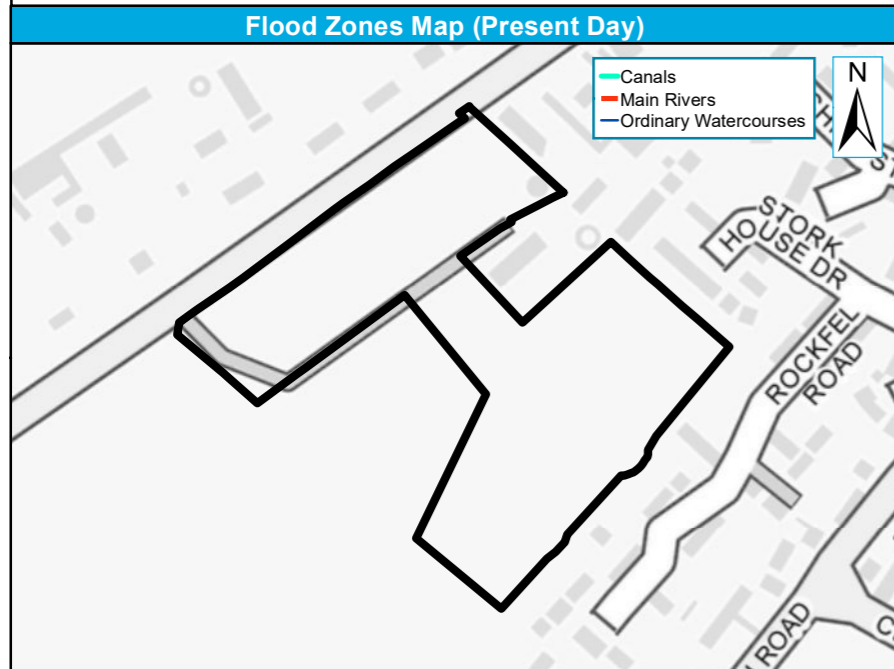

Site reference	LAM1
Site Name	Land between Folly Rd, Rockfel Rd/Bridleways, Stork House Dr, Lambourn

West Berkshire Council Strategic Flood Risk Assessment Level 2 Detailed Site Summary Tables



© JBA Consulting 2020. Some of the responses contained in this mapping are based on data and information provided by the Natural Environment Research Council (NERC) or its component body the British Geological Survey (BGS). Your use of any information contained in this mapping is at your own risk. Neither JBA, NERC or BGS give any warranty, condition or representation as to the quality, accuracy or completeness of such information and all liability (including for negligence) arising from its use is excluded to the fullest extent permitted by law. Your use of the mapping constitutes your agreement to bring no claim against JBA, NERC or BGS in connection with it. Contains Ordnance Survey data © Crown copyright and database right 2020. Contains public sector information licensed under the Open Government Licence v3.0.

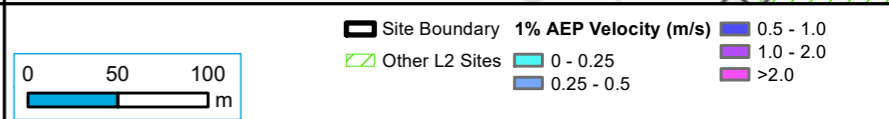
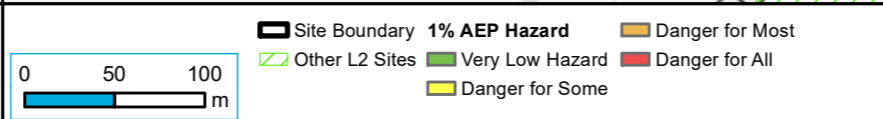
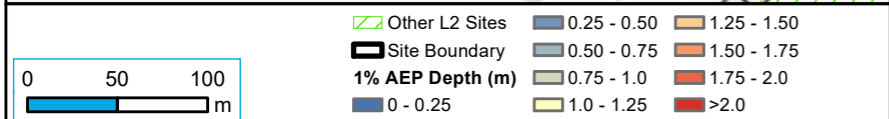
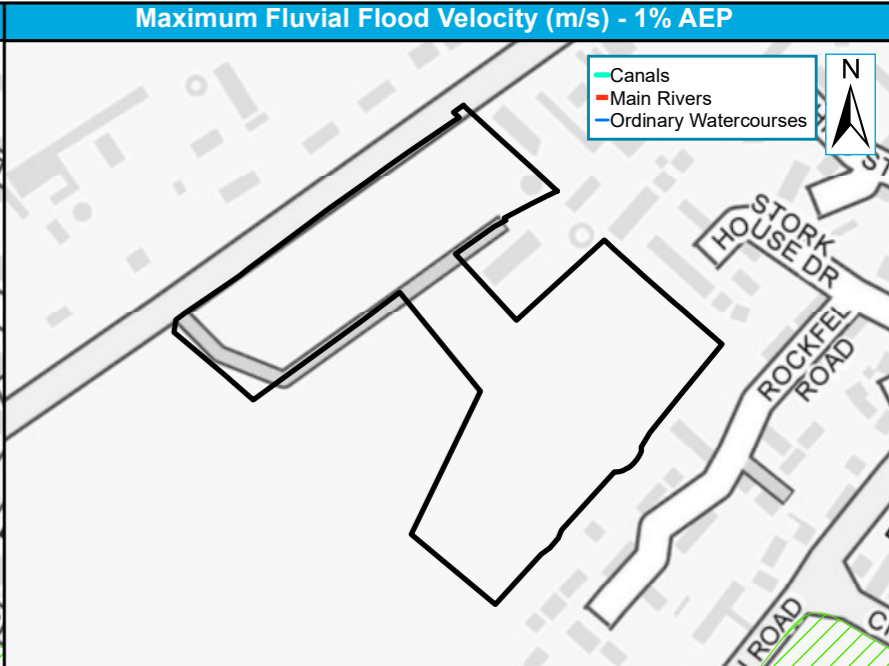
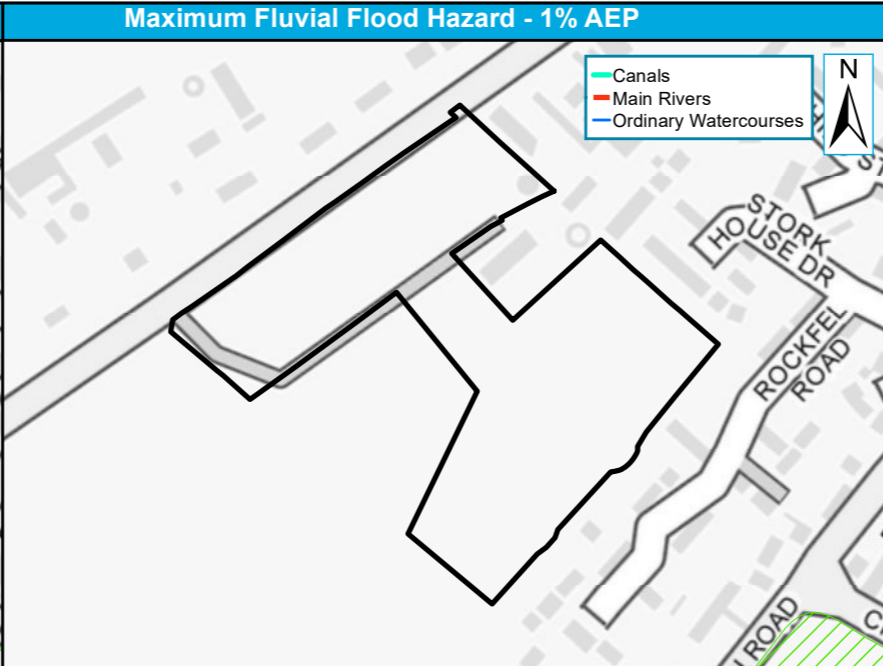
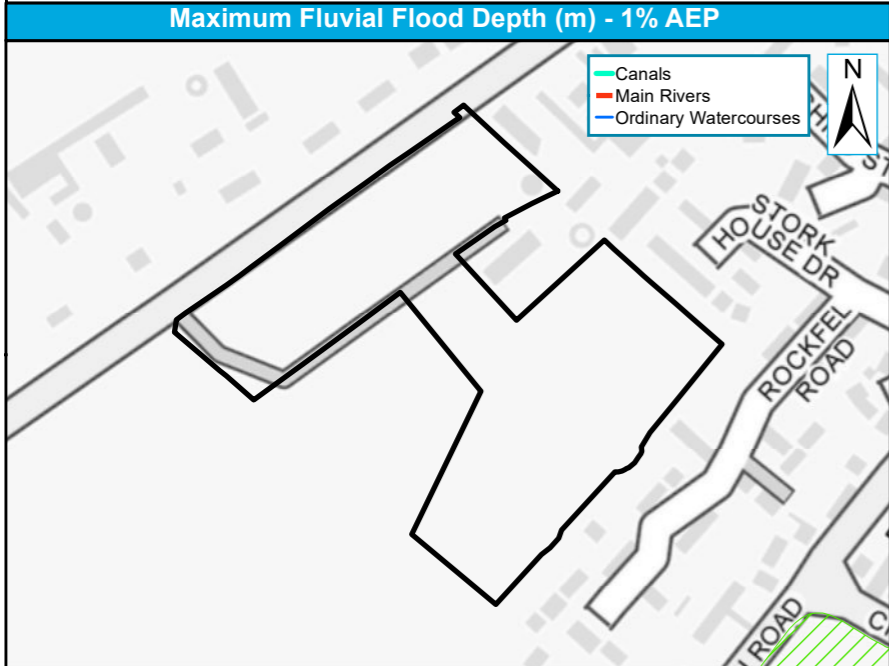

Maximum Surface Water Flood Depth (m) - 1% AEP

Maximum Surface Water Flood Hazard - 1% AEP

Maximum Surface Water Flood Velocity (m/s) - 1% AEP

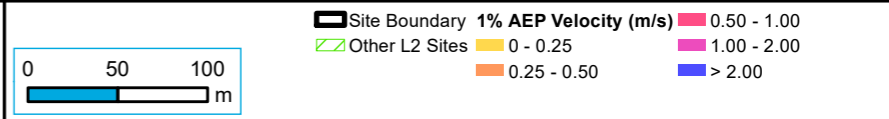
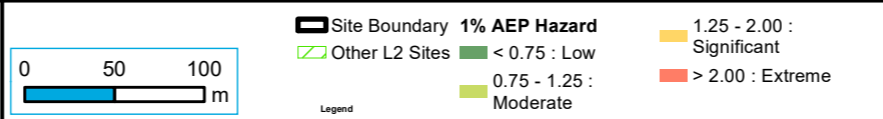
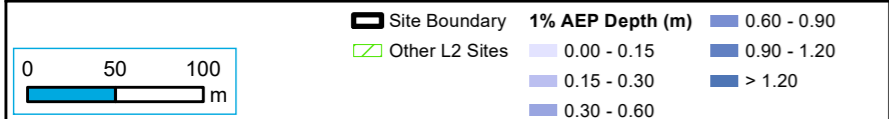
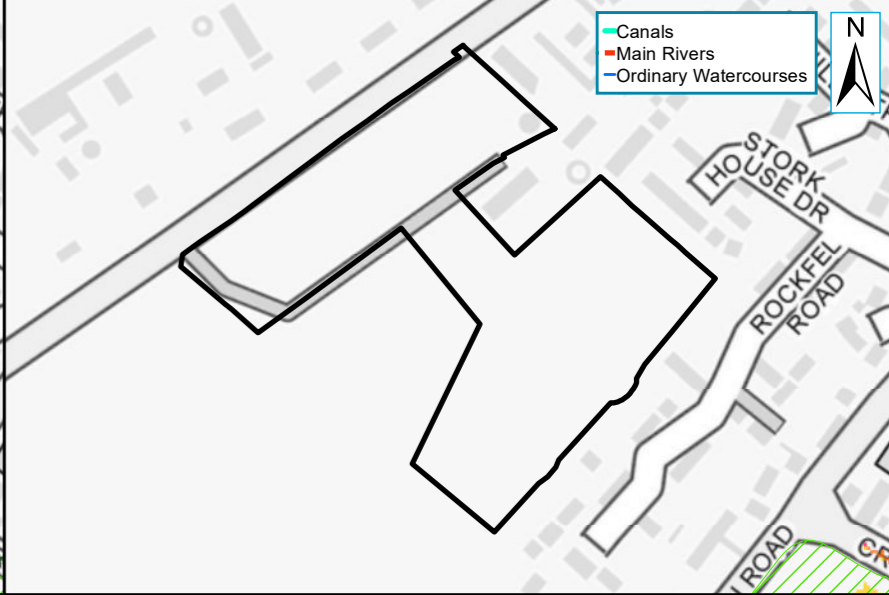
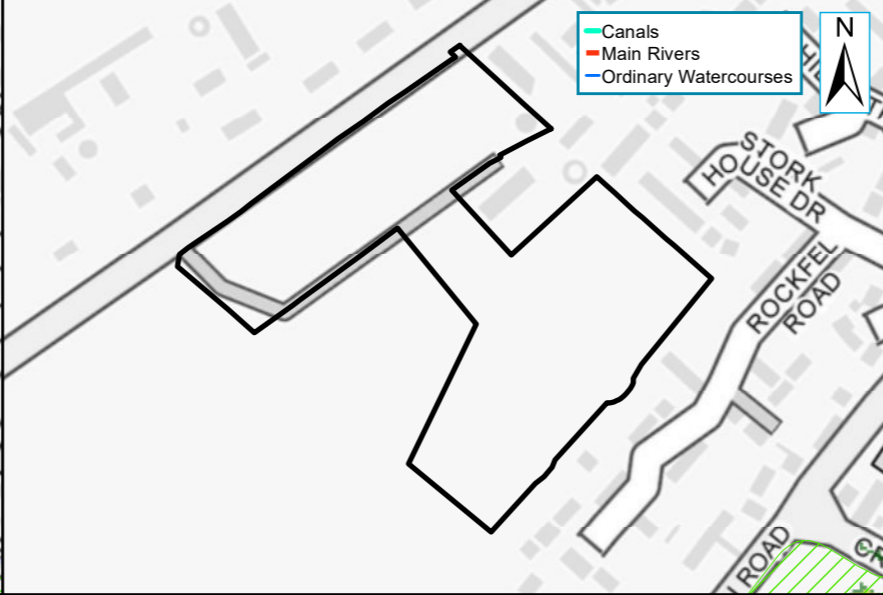
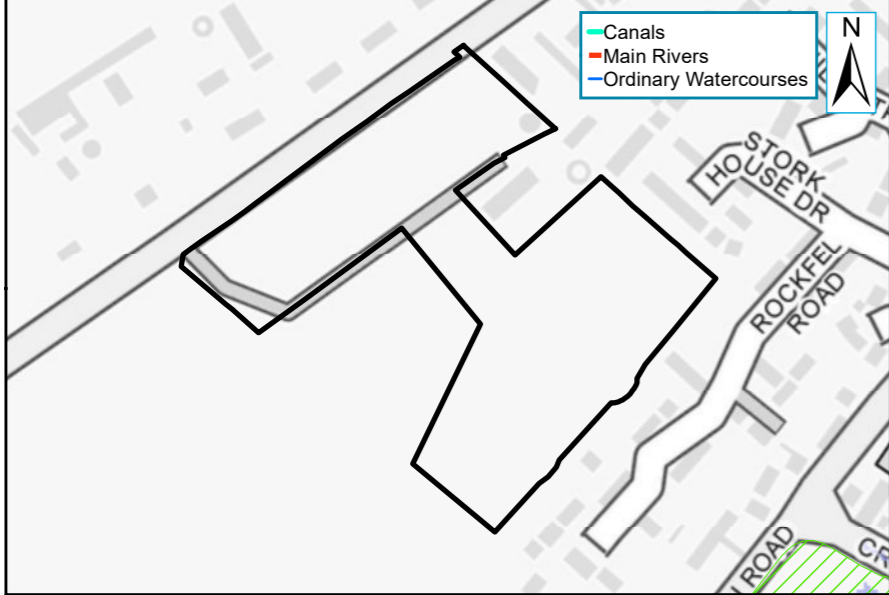

Site reference	LAM5
Site Name	Windsor House Large Paddocks, Crowle Road, Lambourn

West Berkshire Council Strategic Flood Risk Assessment Level 2 Detailed Site Summary Tables



© JBA Consulting 2020. Some of the responses contained in this mapping are based on data and information provided by the Natural Environment Research Council (NERC) or its component body the British Geological Survey (BGS). Your use of any information contained in this mapping is at your own risk. Neither JBA, NERC or BGS give any warranty, condition or representation as to the quality, accuracy or completeness of such information and all liability (including for negligence) arising from its use is excluded to the fullest extent permitted by law. Your use of the mapping constitutes your agreement to bring no claim against JBA, NERC or BGS in connection with it. Contains Ordnance Survey data © Crown copyright and database right 2020. Contains public sector information licensed under the Open Government Licence v3.0.

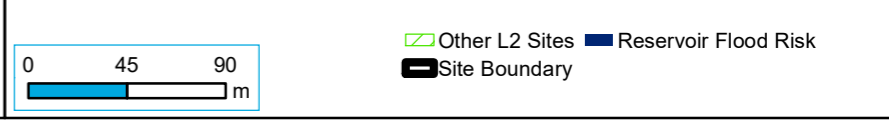
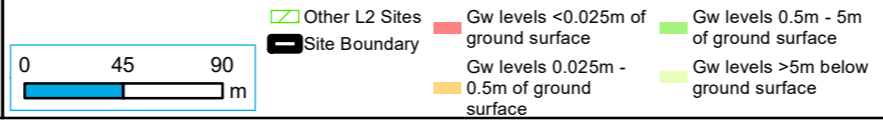
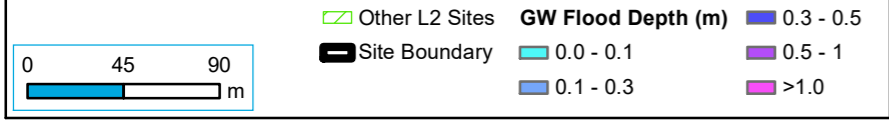
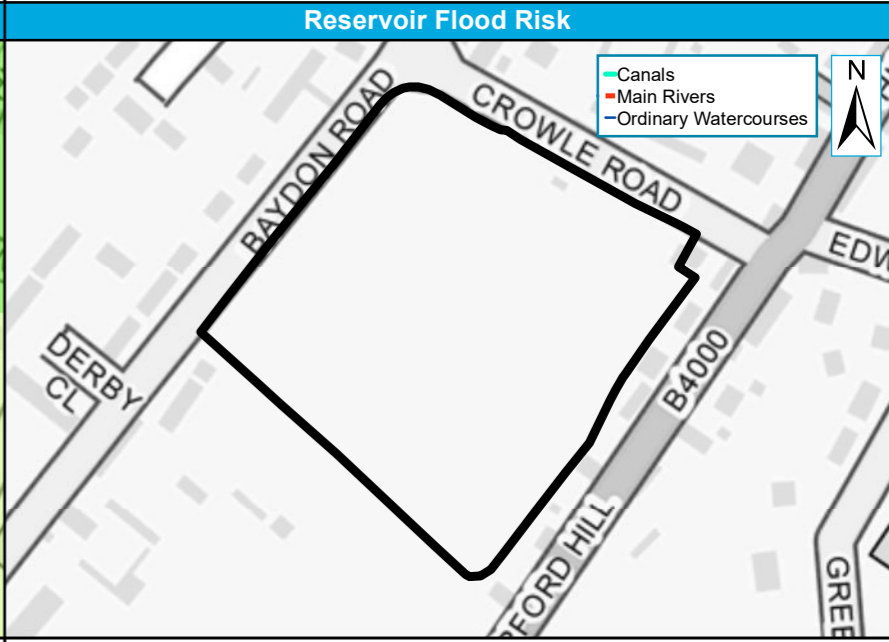
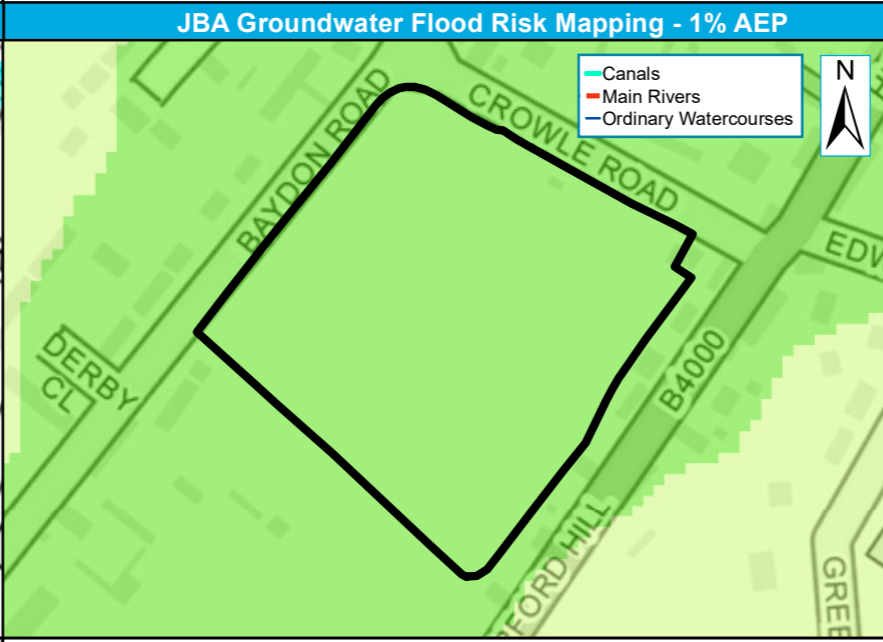
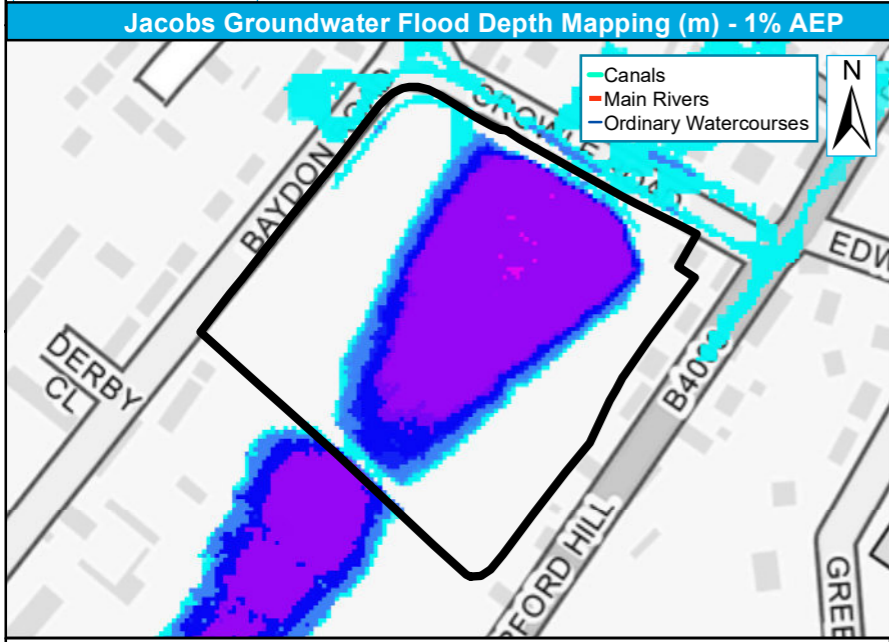
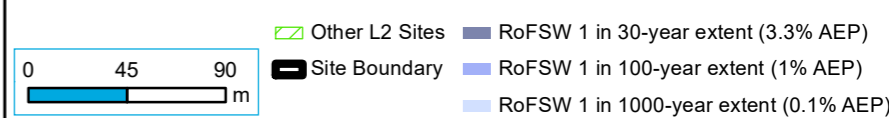
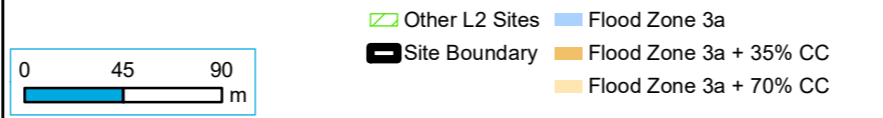
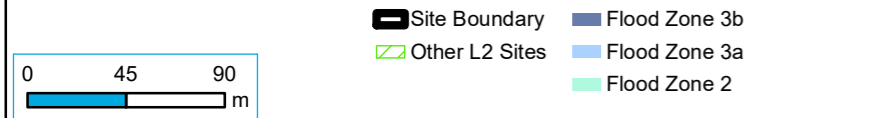
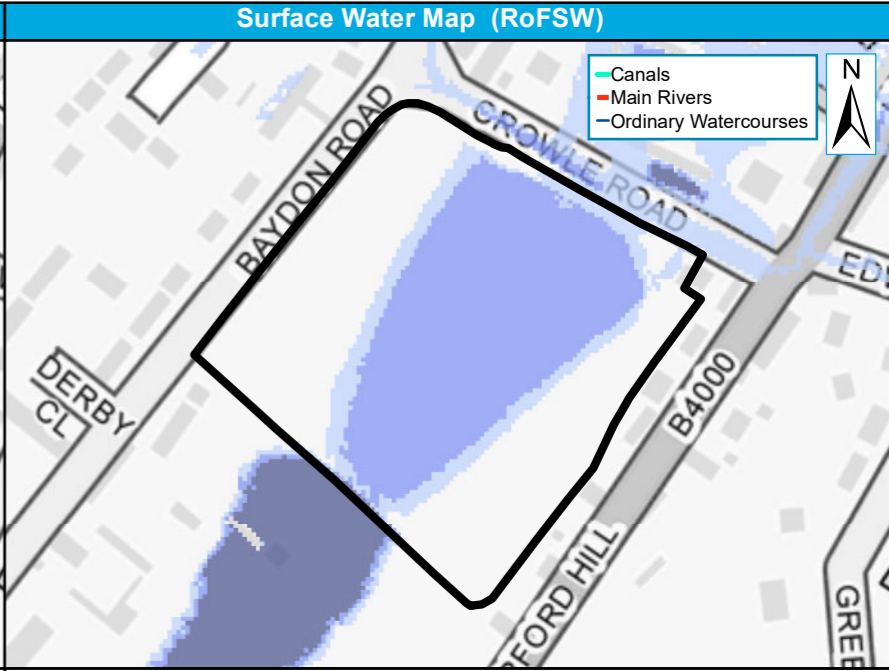
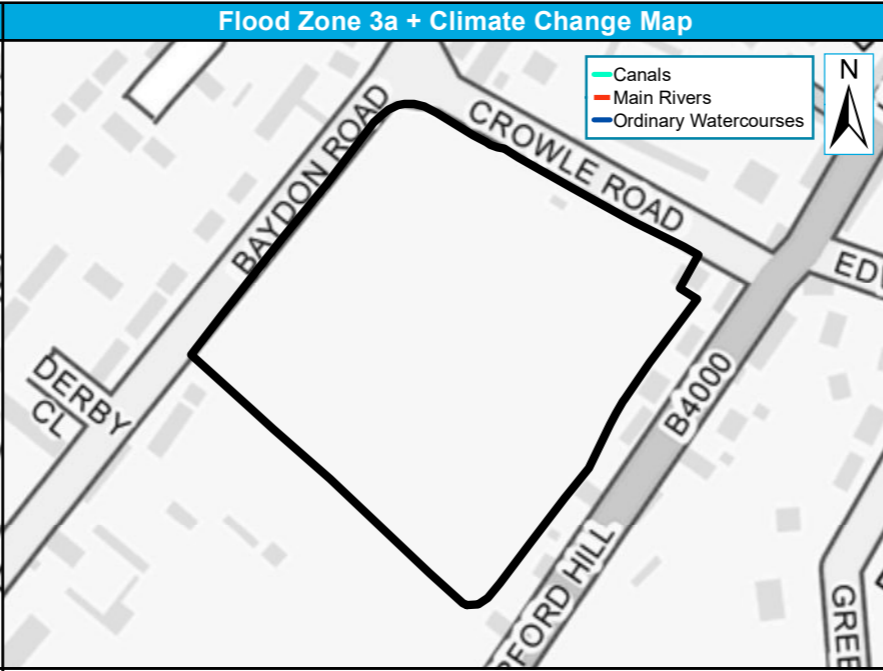
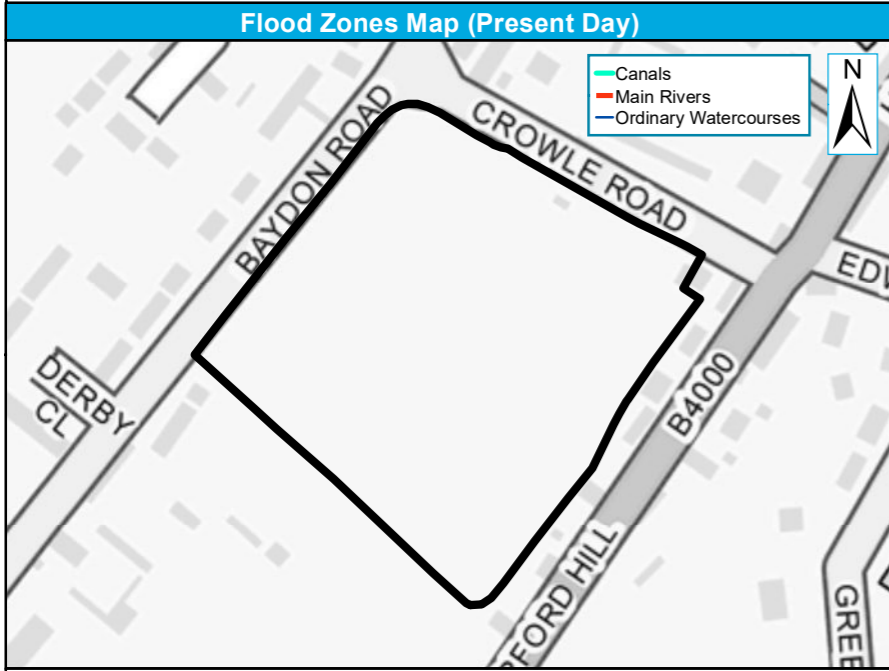

Site reference	LAM5
Site Name	Windsor House Large Paddocks, Crowle Road, Lambourn

West Berkshire Council Strategic Flood Risk Assessment Level 2 Detailed Site Summary Tables



© JBA Consulting 2020. Some of the responses contained in this mapping are based on data and information provided by the Natural Environment Research Council (NERC) or its component body the British Geological Survey (BGS). Your use of any information contained in this mapping is at your own risk. Neither JBA, NERC or BGS give any warranty, condition or representation as to the quality, accuracy or completeness of such information and all liability (including for negligence) arising from its use is excluded to the fullest extent permitted by law. Your use of the mapping constitutes your agreement to bring no claim against JBA, NERC or BGS in connection with it. Contains Ordnance Survey data © Crown copyright and database right 2020. Contains public sector information licensed under the Open Government Licence v3.0.

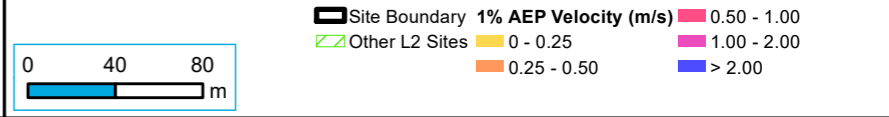
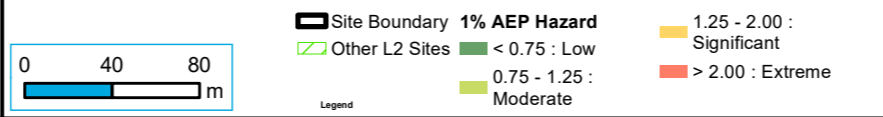
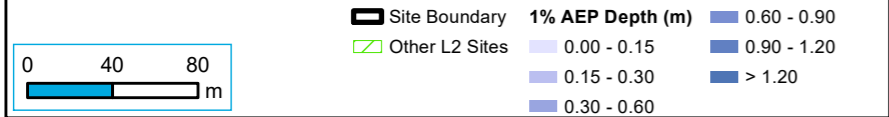
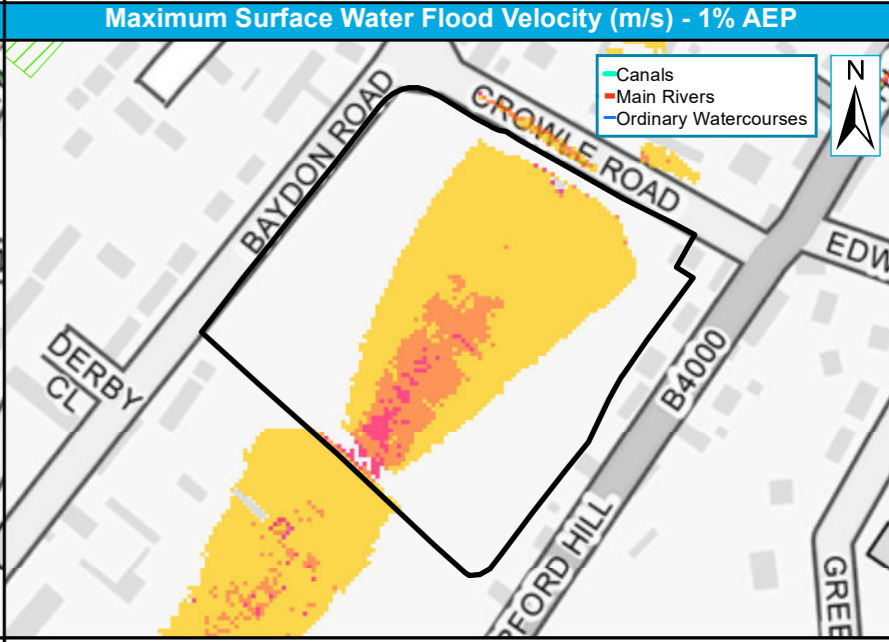
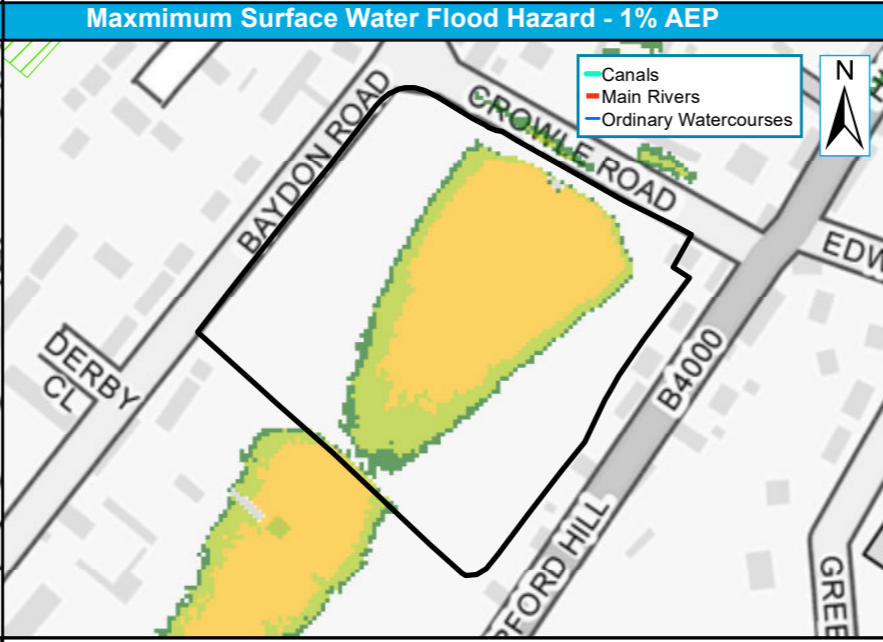
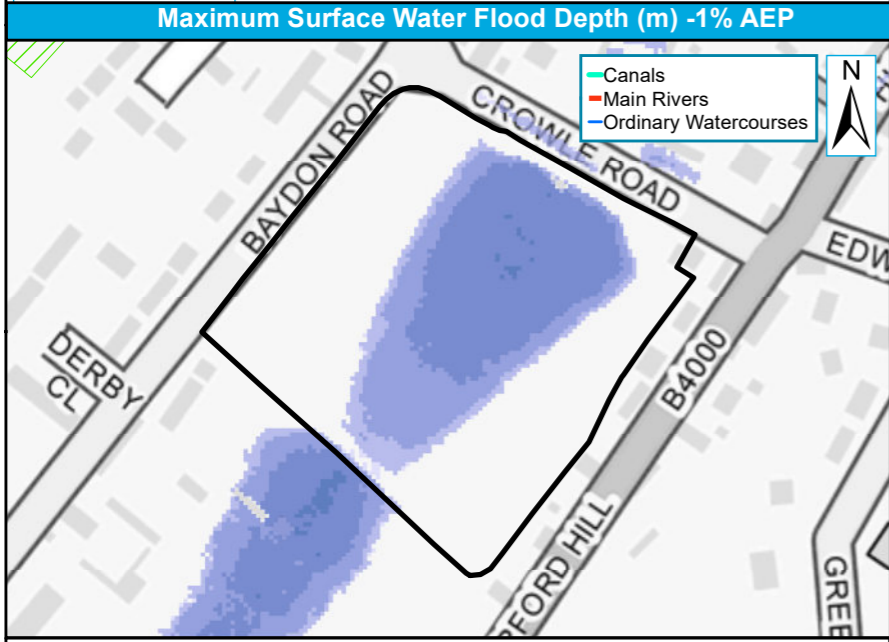
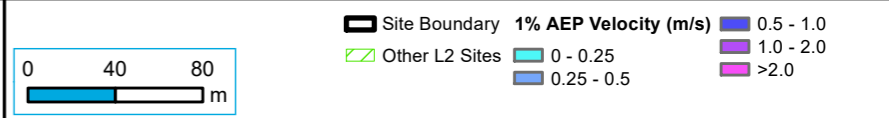
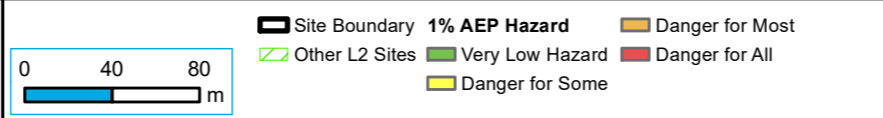
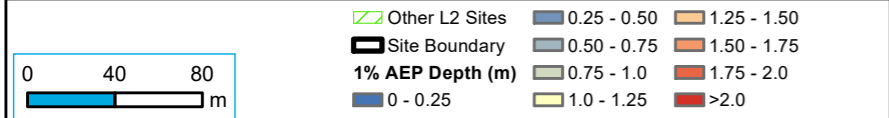
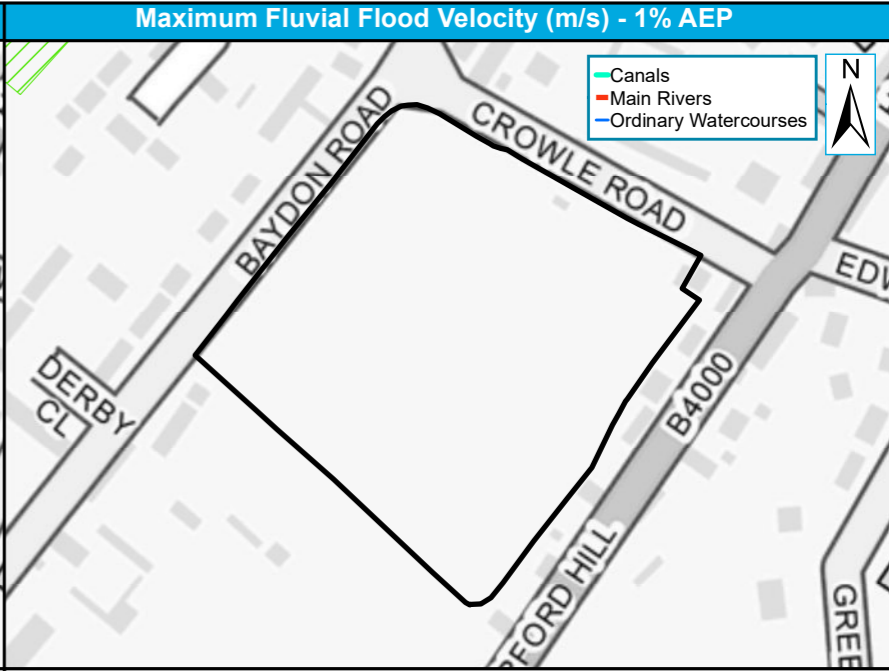
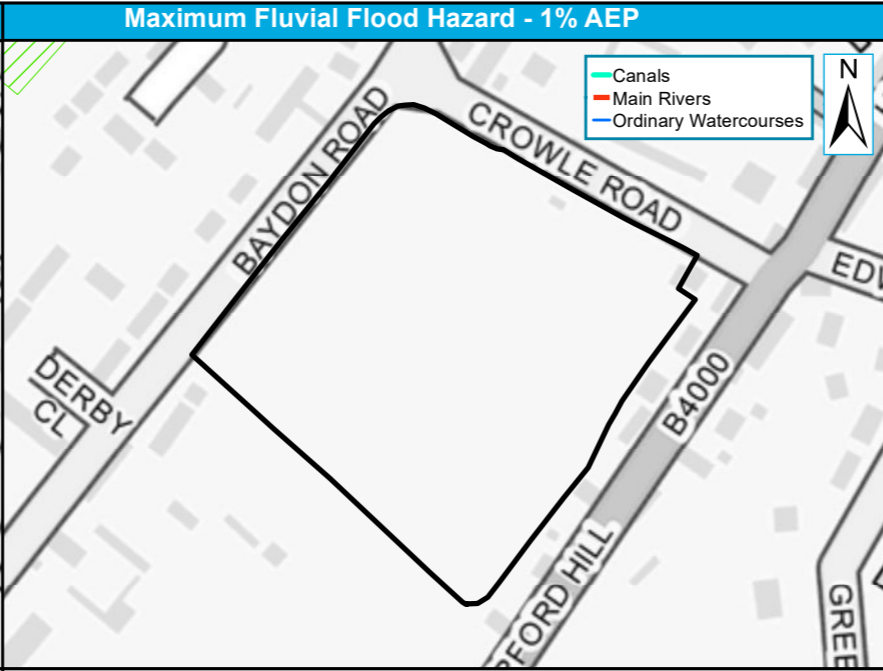
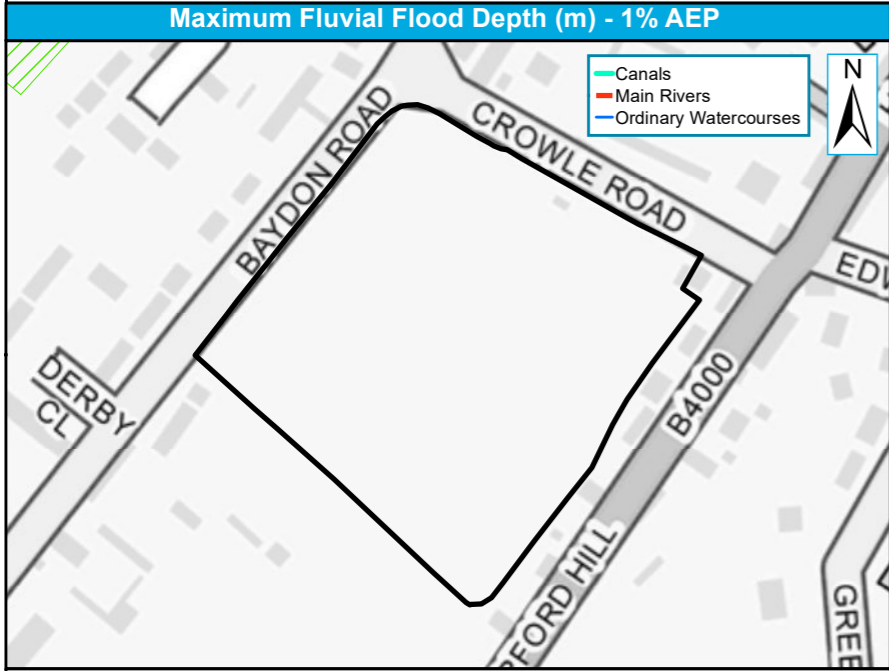

Site reference	MID5
Site Name	Land east of Colthrop Industrial Estate, Thatcham

West Berkshire Council Strategic Flood Risk Assessment Level 2 Detailed Site Summary Tables



© JBA Consulting 2020. Some of the responses contained in this mapping are based on data and information provided by the Natural Environment Research Council (NERC) or its component body the British Geological Survey (BGS). Your use of any information contained in this mapping is at your own risk. Neither JBA, NERC or BGS give any warranty, condition or representation as to the quality, accuracy or completeness of such information and all liability (including for negligence) arising from its use is excluded to the fullest extent permitted by law. Your use of the mapping constitutes your agreement to bring no claim against JBA, NERC or BGS in connection with it. Contains Ordnance Survey data © Crown copyright and database right 2020. Contains public sector information licensed under the Open Government Licence v3.0.

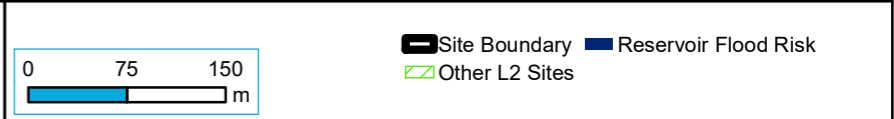
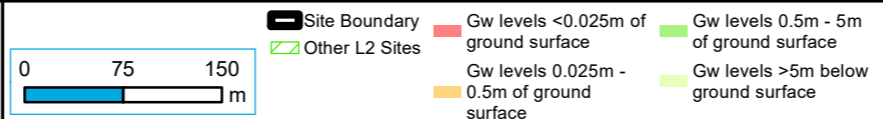
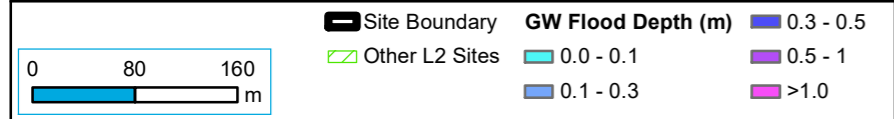
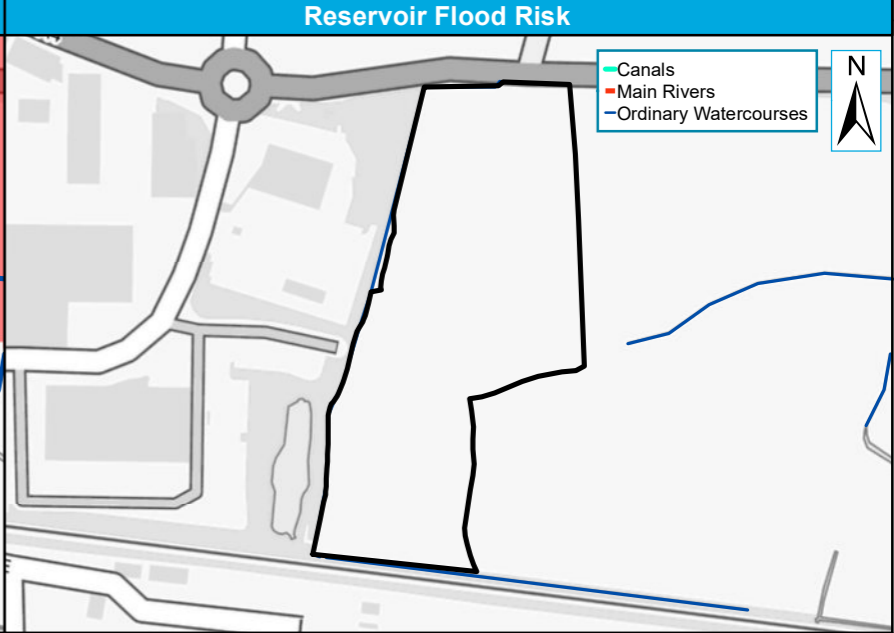
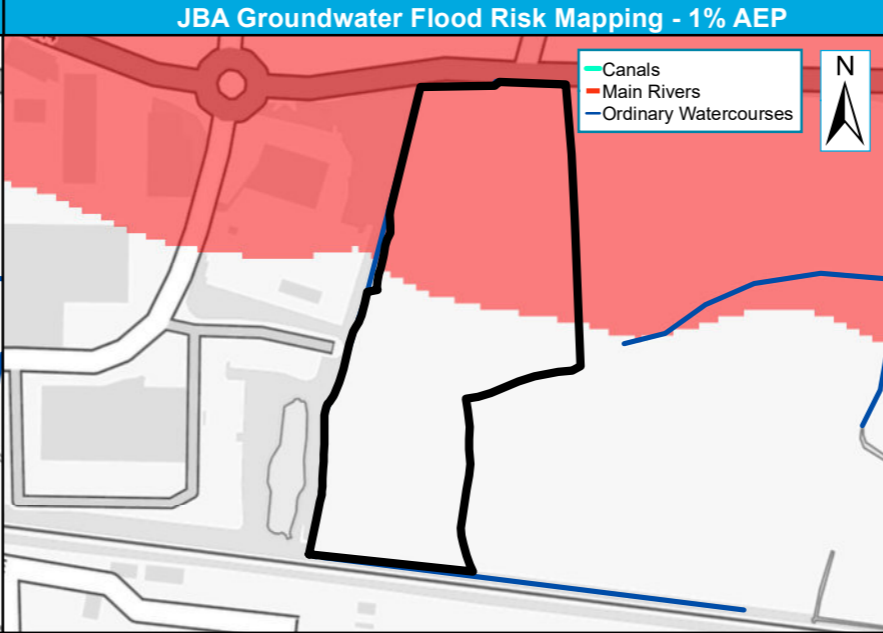
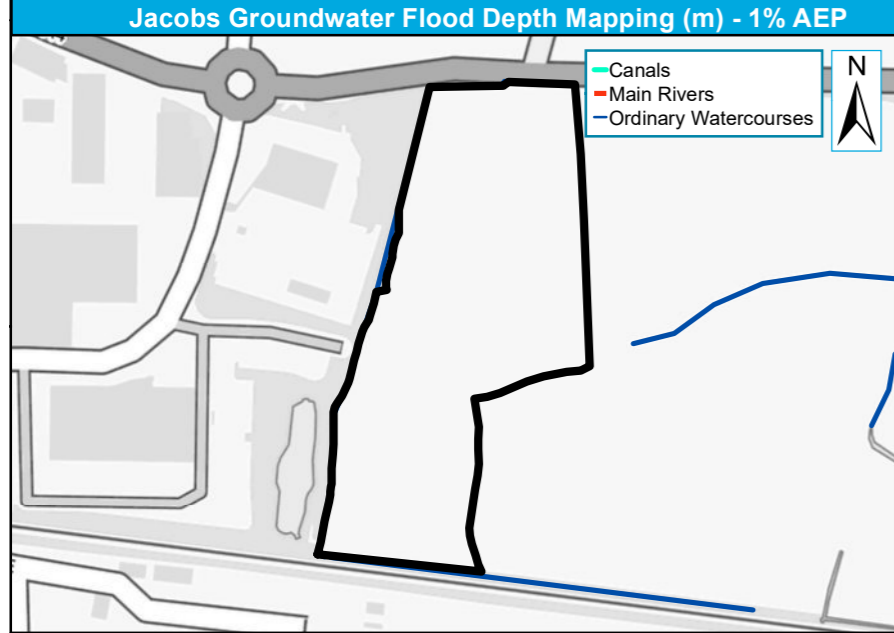
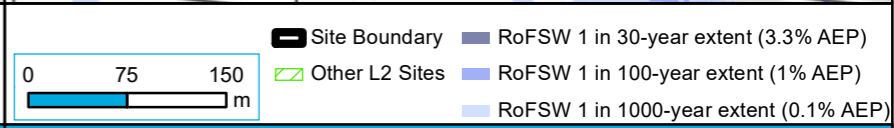
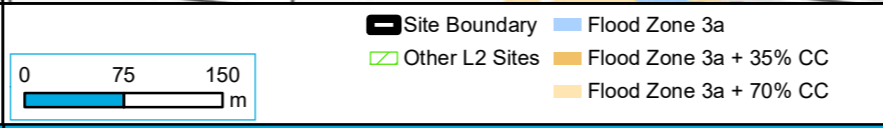
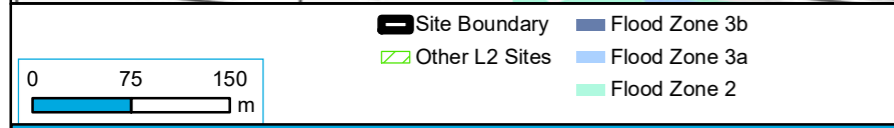
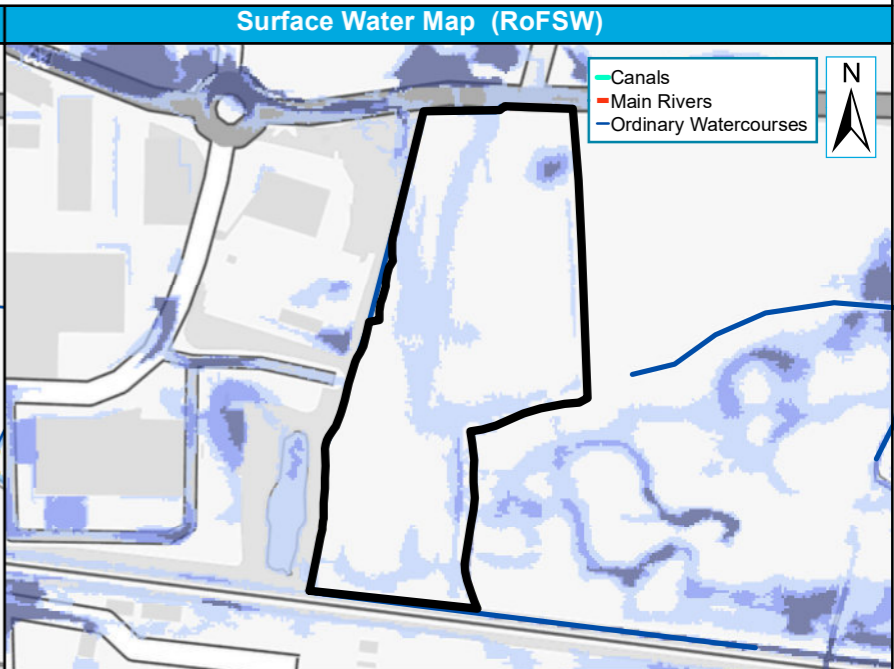
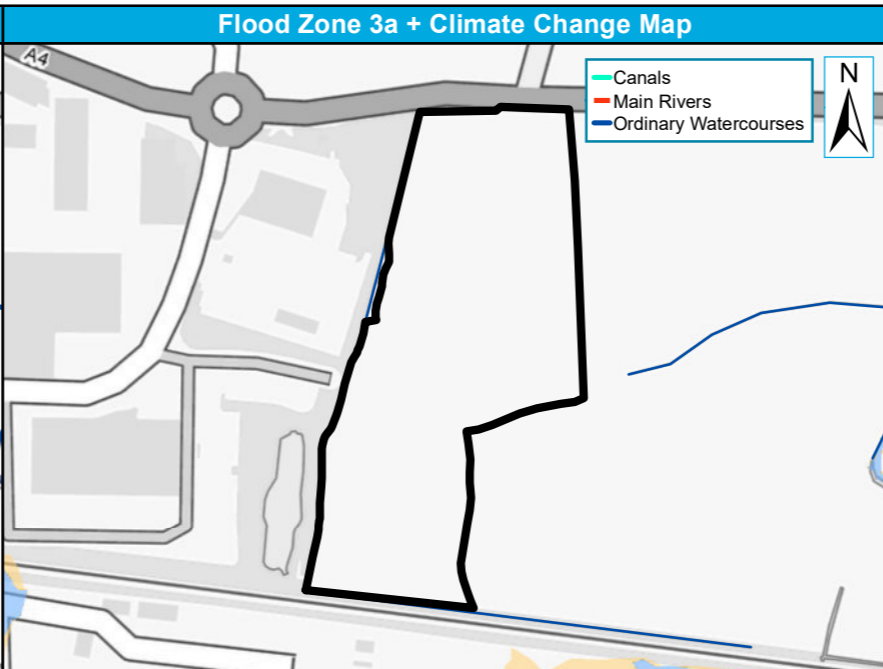
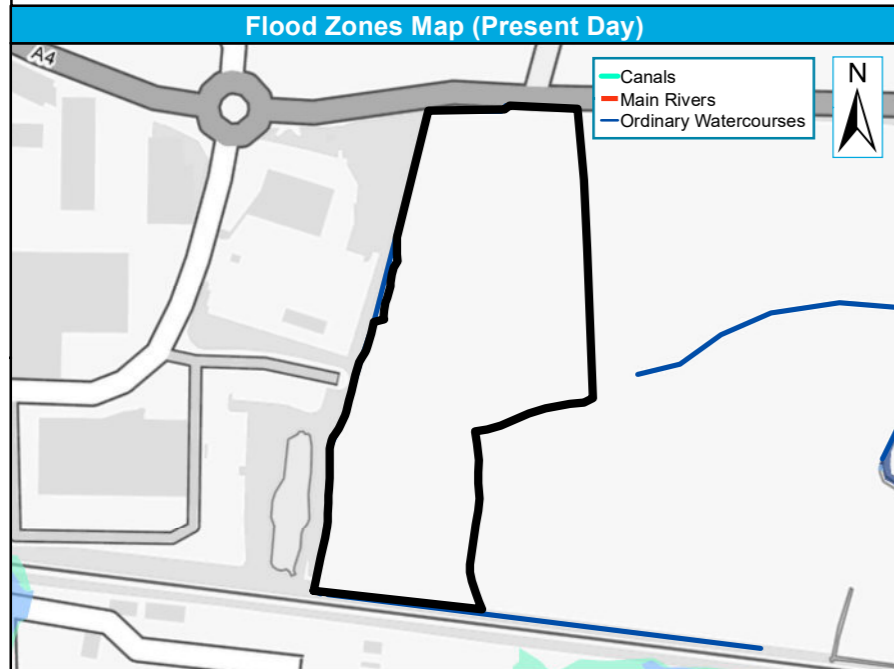

Site reference	MID5
Site Name	Land east of Colthrop Industrial Estate, Thatcham

West Berkshire Council Strategic Flood Risk Assessment Level 2 Detailed Site Summary Tables



© JBA Consulting 2020. Some of the responses contained in this mapping are based on data and information provided by the Natural Environment Research Council (NERC) or its component body the British Geological Survey (BGS). Your use of any information contained in this mapping is at your own risk. Neither JBA, NERC or BGS give any warranty, condition or representation as to the quality, accuracy or completeness of such information and all liability (including for negligence) arising from its use is excluded to the fullest extent permitted by law. Your use of the mapping constitutes your agreement to bring no claim against JBA, NERC or BGS in connection with it. Contains Ordnance Survey data © Crown copyright and database right 2020. Contains public sector information licensed under the Open Government Licence v3.0.

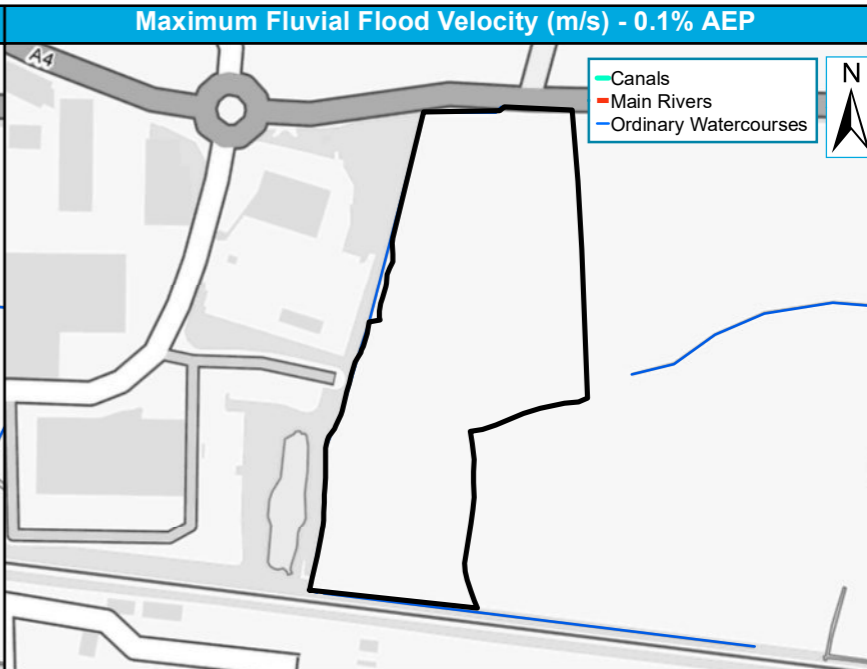
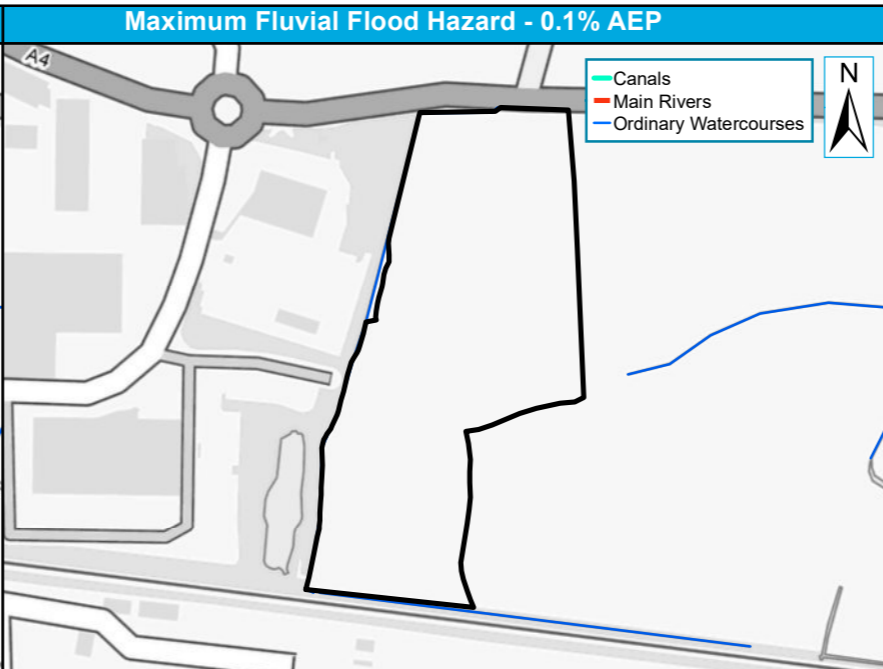
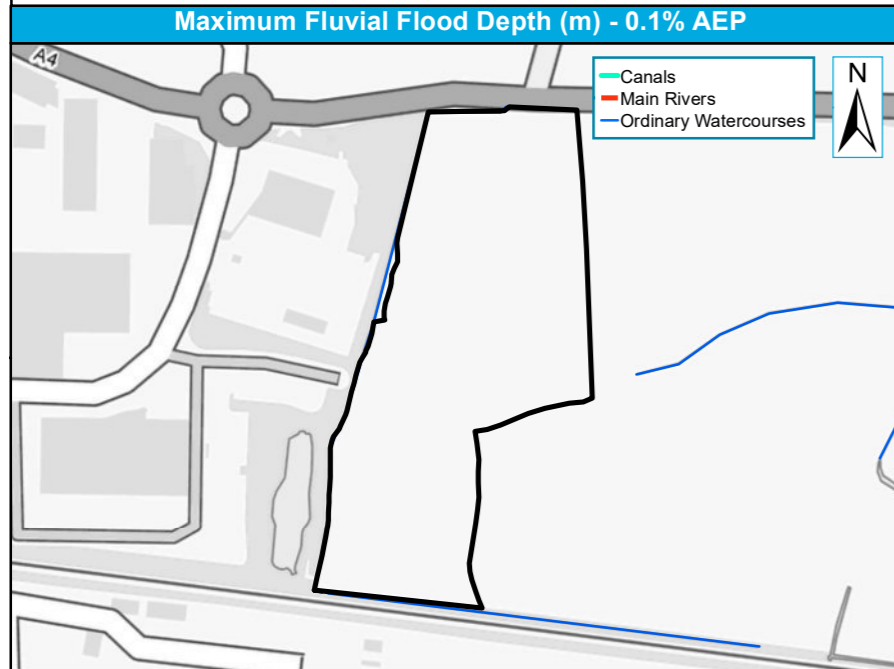

Site Boundary	1% AEP Depth (m)	0.50 - 0.75	1.25 - 1.50
Other L2 Sites		0 - 0.25	1.50 - 1.75
		0.25 - 0.50	1.75 - 2.0
		1.0 - 1.25	>2.0

Site Boundary	1% AEP Hazard	Danger for Most
Other L2 Sites	Very Low Hazard	Danger for All
	Danger for Some	

Site Boundary	1% AEP Velocity (m/s)	0.5 - 1.0
Other L2 Sites		1.0 - 2.0
		>2.0
		0 - 0.25
		0.25 - 0.5

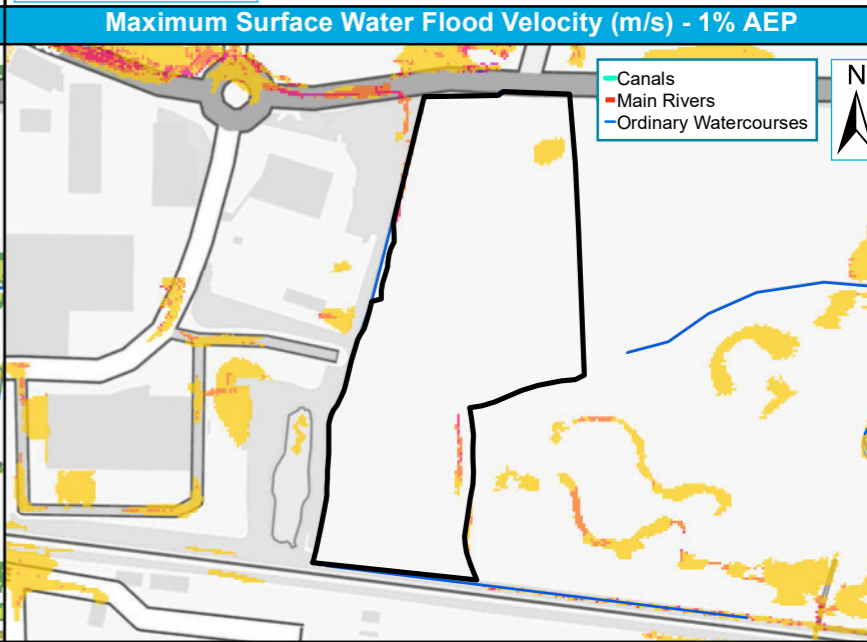
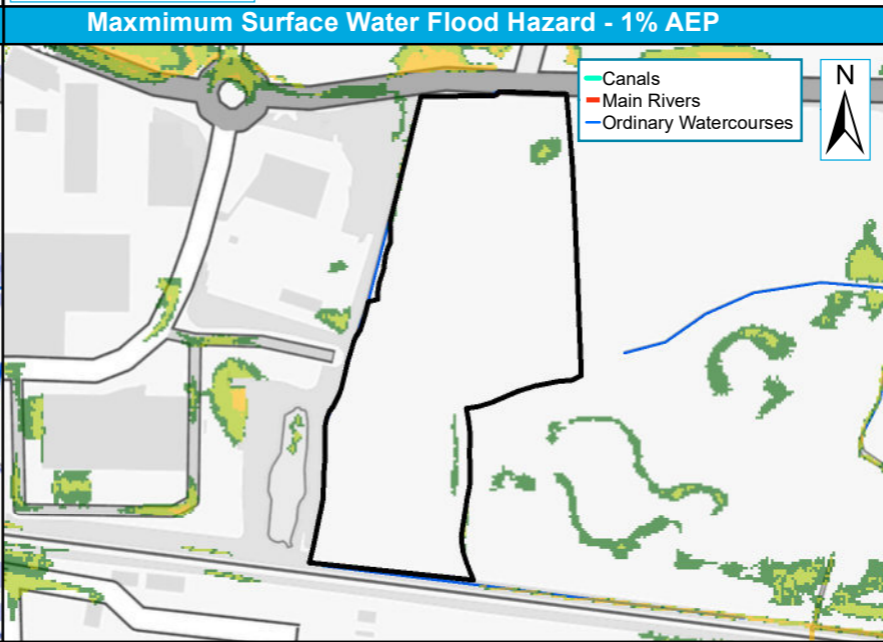
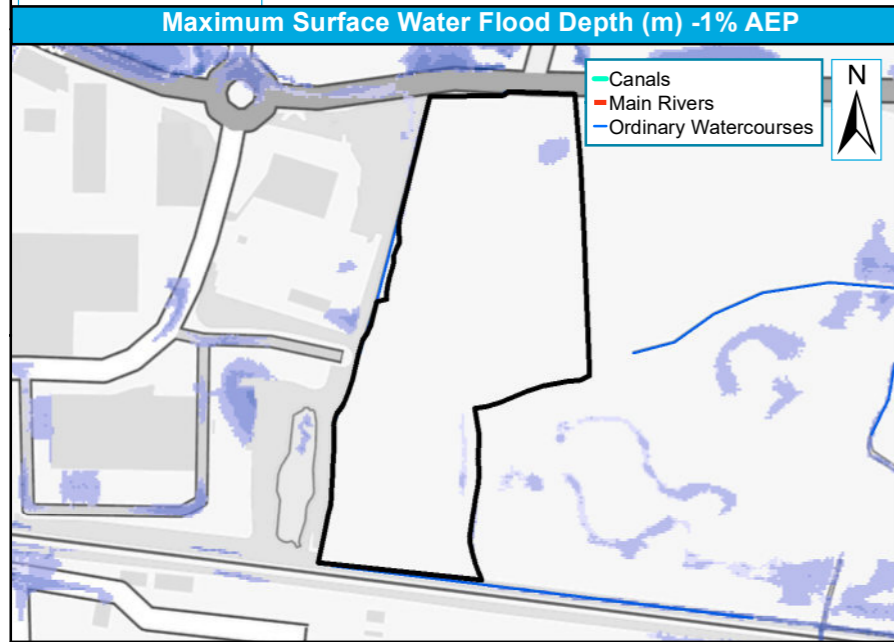

Site Boundary	1% AEP Depth	0.60 - 0.90
Other L2 Sites		0.90 - 1.20
		> 1.20
		0.00 - 0.15
		0.15 - 0.30
		0.30 - 0.60

Site Boundary	1% AEP Hazard	1.25 - 2.00 : Significant
Other L2 Sites	< 0.75 : Low	> 2.00 : Extreme
	0.75 - 1.25 : Moderate	

Other L2 Sites	1% AEP Velocity (m/s)	0.50 - 1.00
Site Boundary		1.00 - 2.00
		> 2.00
		0 - 0.25
		0.25 - 0.50

Site reference	NEW1
Site Name	London Road Industrial Estate, Newbury

West Berkshire Council Strategic Flood Risk Assessment Level 2 Detailed Site Summary Tables



© JBA Consulting 2020. Some of the responses contained in this mapping are based on data and information provided by the Natural Environment Research Council (NERC) or its component body the British Geological Survey (BGS). Your use of any information contained in this mapping is at your own risk. Neither JBA, NERC or BGS give any warranty, condition or representation as to the quality, accuracy or completeness of such information and all liability (including for negligence) arising from its use is excluded to the fullest extent permitted by law. Your use of the mapping constitutes your agreement to bring no claim against JBA, NERC or BGS in connection with it. Contains Ordnance Survey data © Crown copyright and database right 2020. Contains public sector information licensed under the Open Government Licence v3.0.

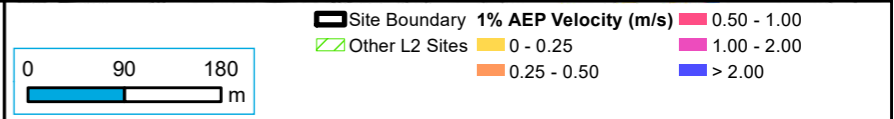
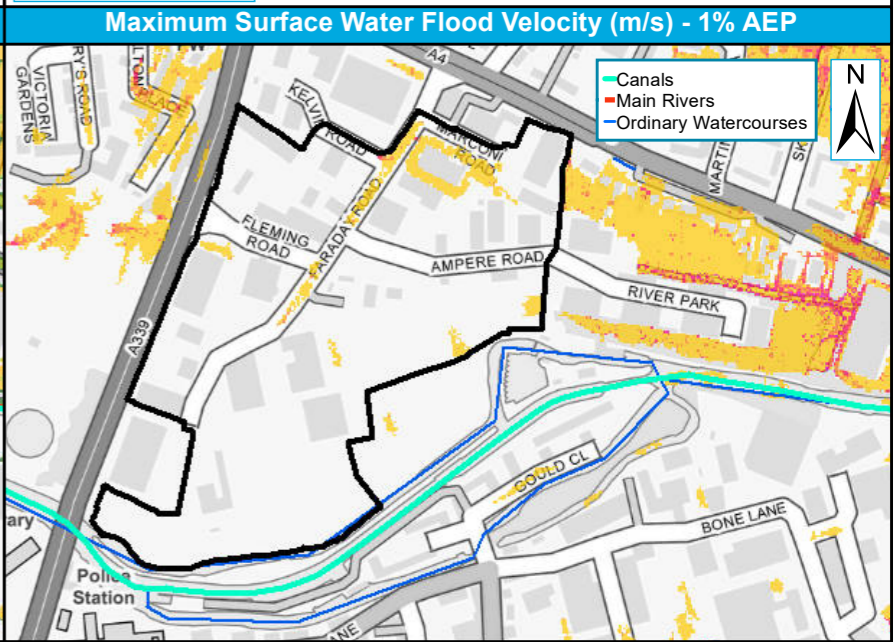
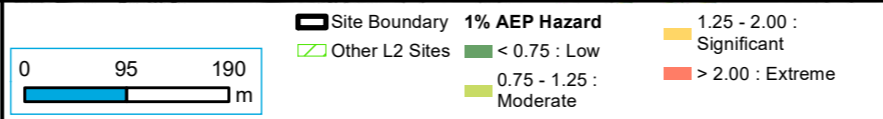
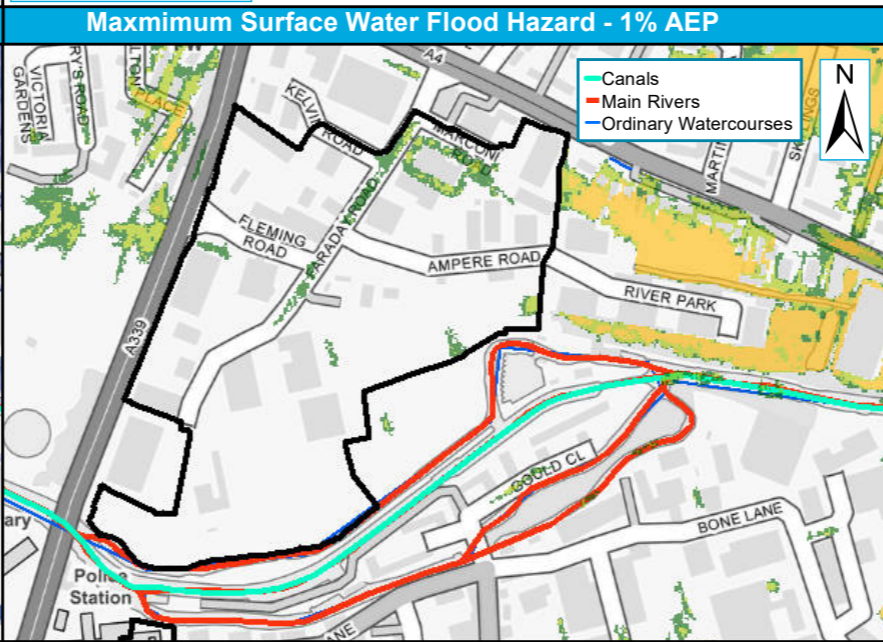
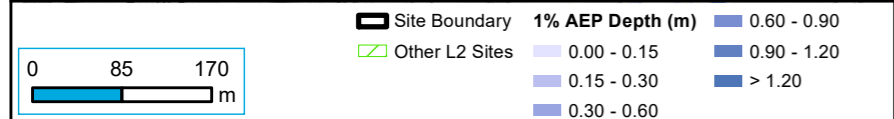
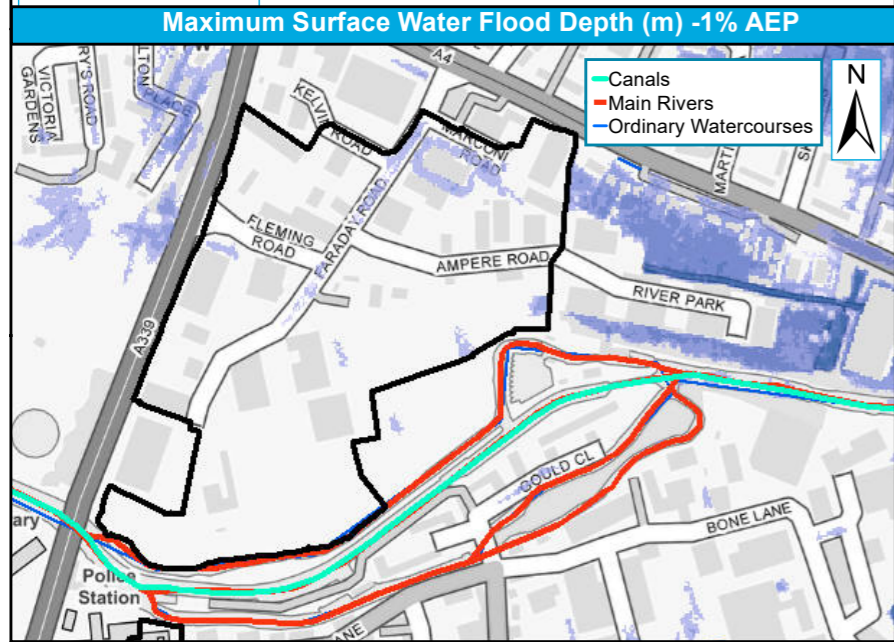
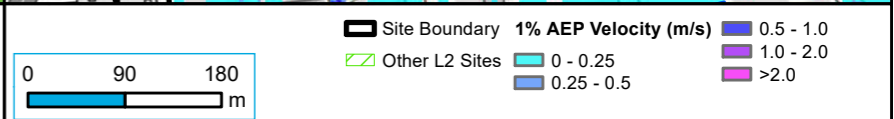
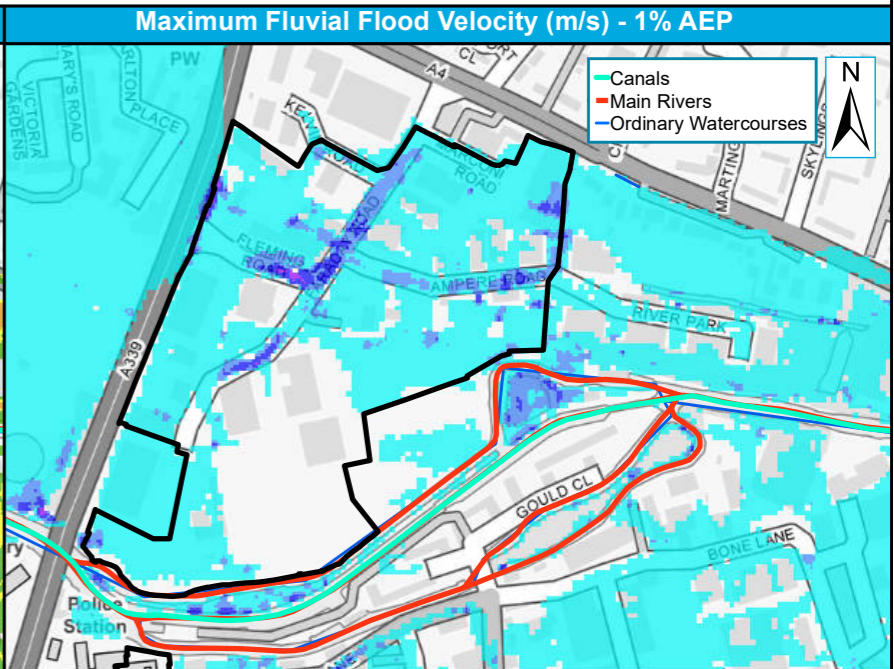
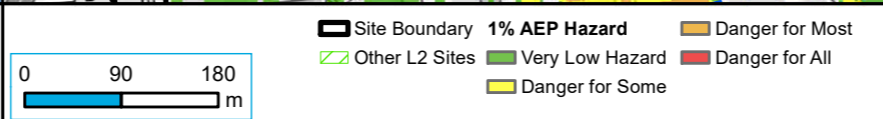
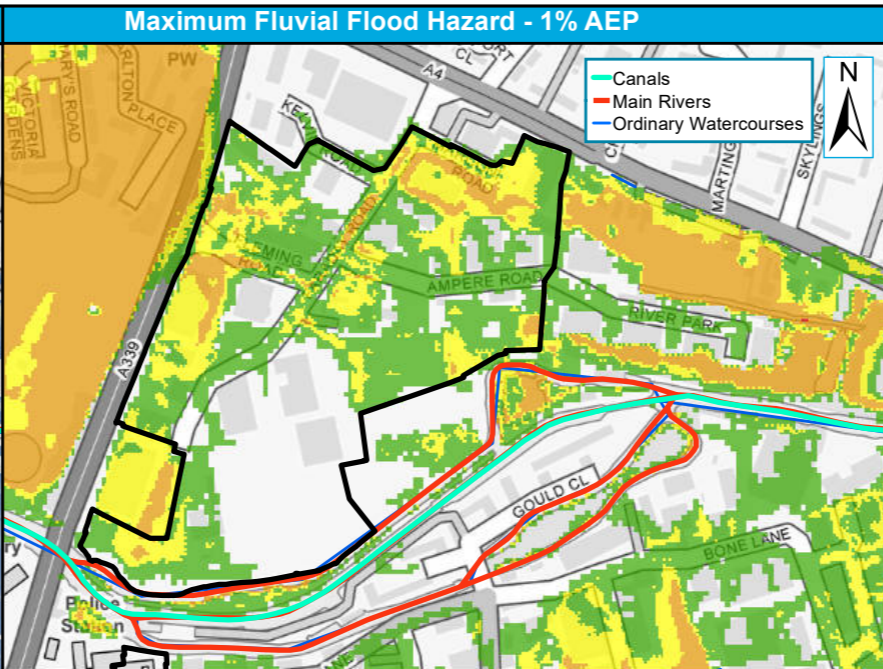
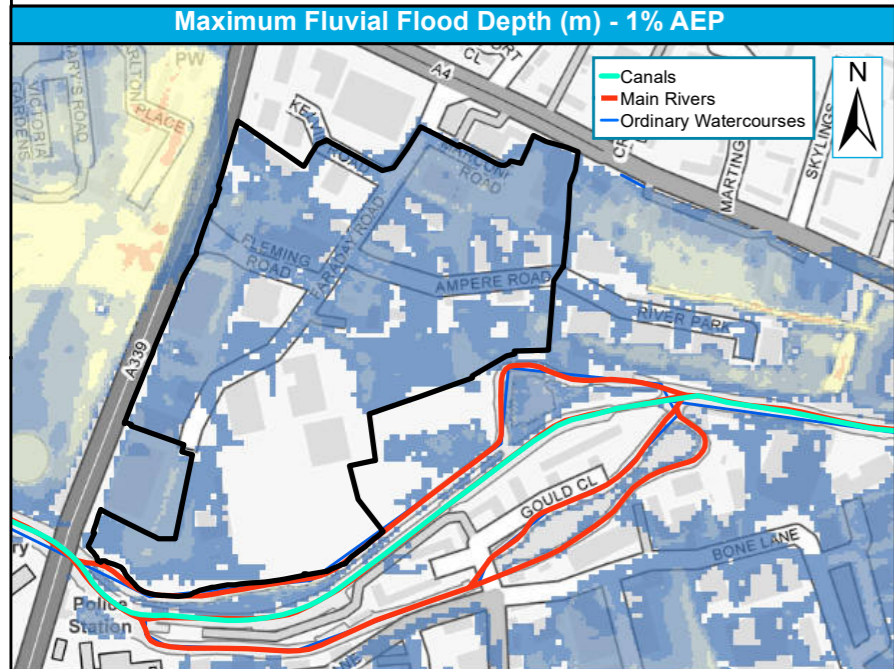

Site reference	NEW1
Site Name	London Road Industrial Estate, Newbury

West Berkshire Council Strategic Flood Risk Assessment Level 2 Detailed Site Summary Tables



© JBA Consulting 2020. Some of the responses contained in this mapping are based on data and information provided by the Natural Environment Research Council (NERC) or its component body the British Geological Survey (BGS). Your use of any information contained in this mapping is at your own risk. Neither JBA, NERC or BGS give any warranty, condition or representation as to the quality, accuracy or completeness of such information and all liability (including for negligence) arising from its use is excluded to the fullest extent permitted by law. Your use of the mapping constitutes your agreement to bring no claim against JBA, NERC or BGS in connection with it. Contains Ordnance Survey data © Crown copyright and database right 2020. Contains public sector information licensed under the Open Government Licence v3.0.

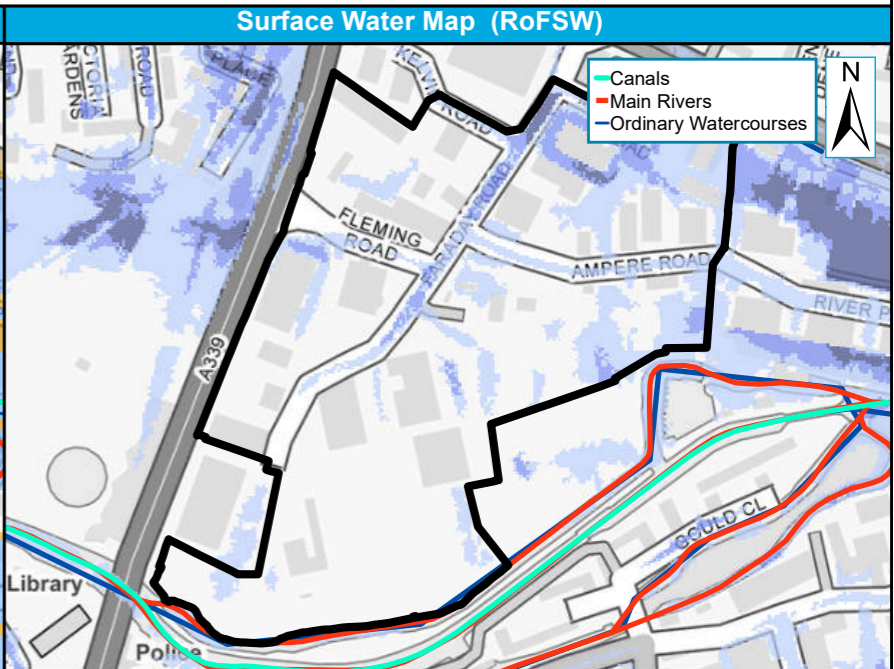
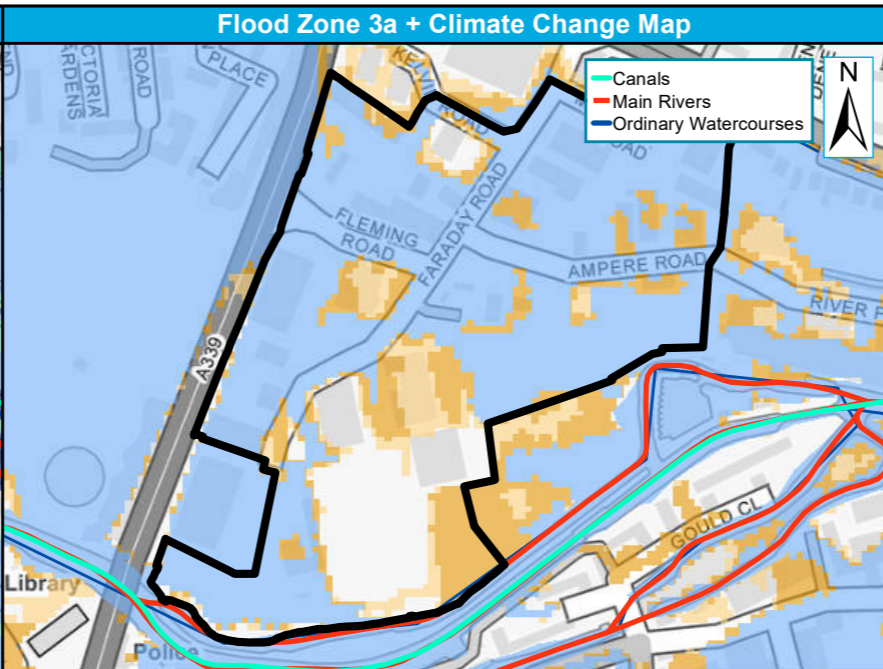
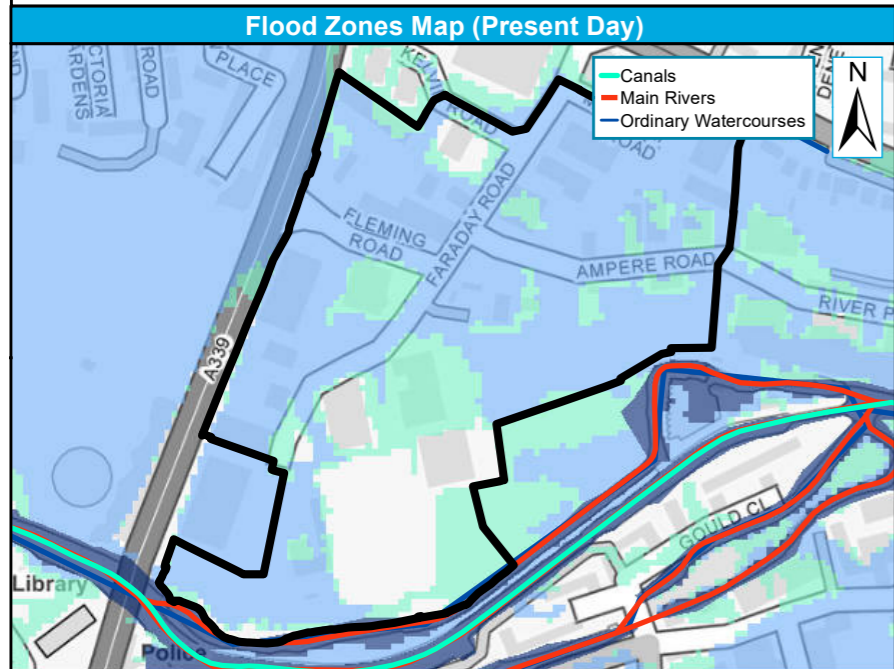

0 80 160 m

- Other L2 Sites
- Site Boundary
- Flood Zone 3a
- Flood Zone 2
- Flood Zone 3b

0 80 160 m

- Other L2 Sites
- Site Boundary

0 80 160 m

- Site Boundary
- Other L2 Sites
- RoFSW 1 in 30-year extent (3.3% AEP)
- RoFSW 1 in 100-year extent (1% AEP)
- RoFSW 1 in 1000-year extent (0.1% AEP)

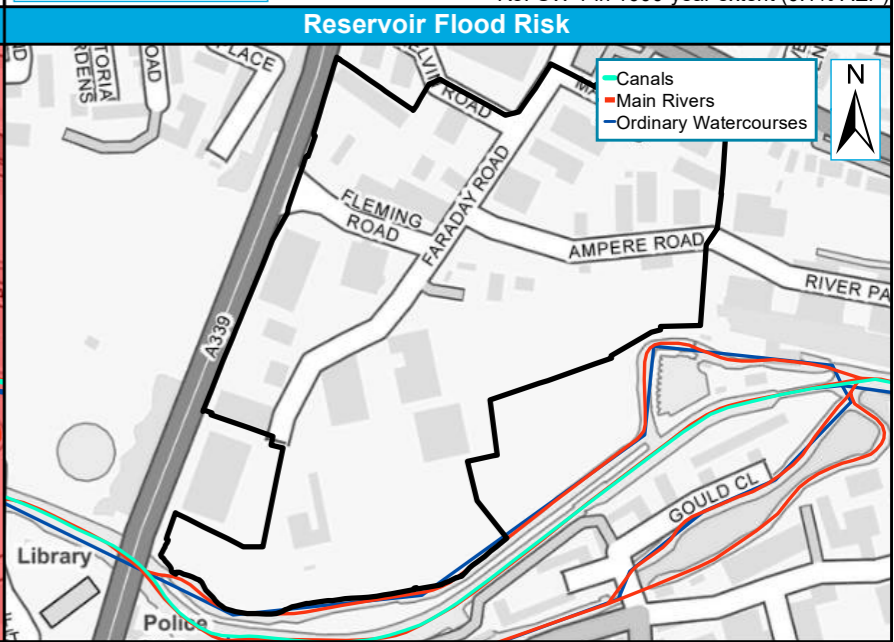
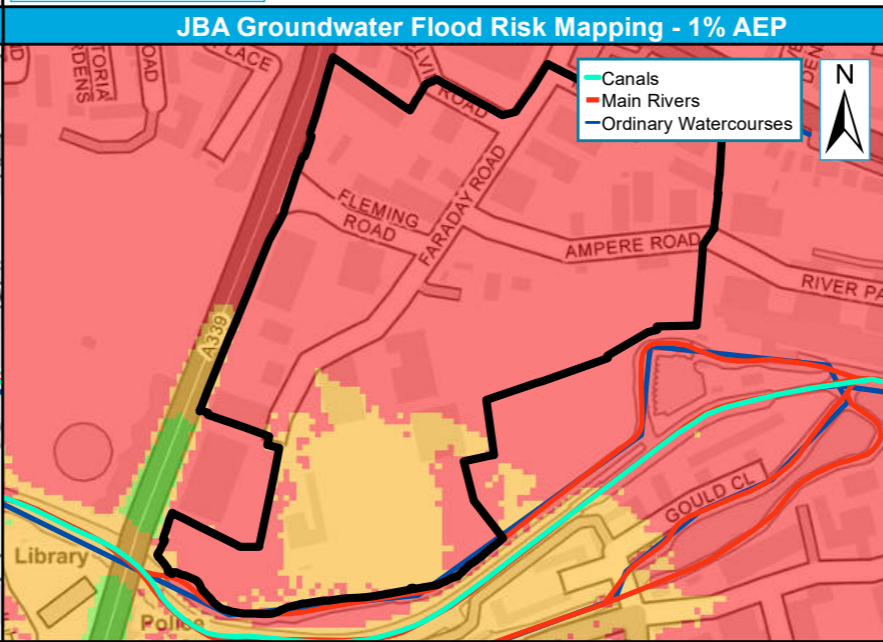
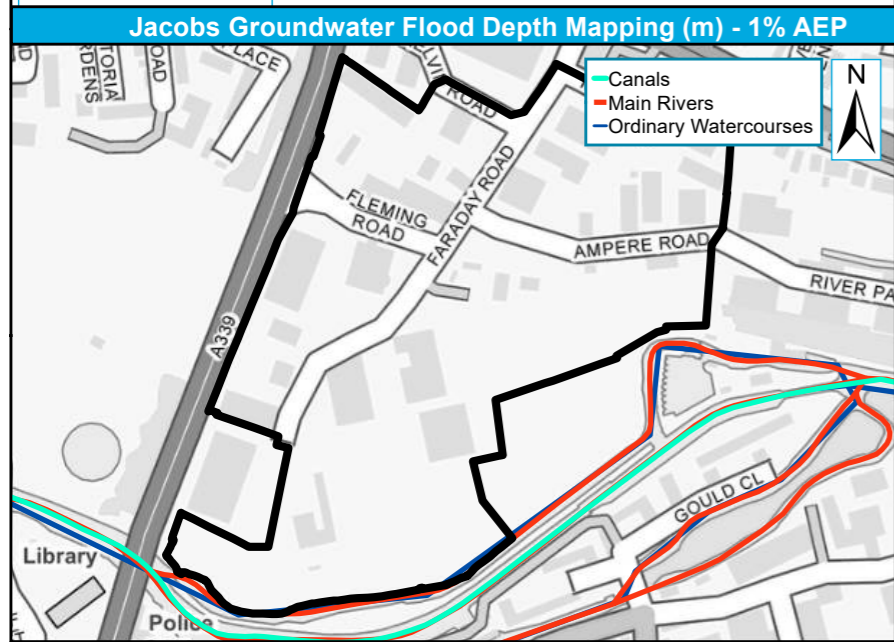

0 80 160 m

- Site Boundary
- Other L2 Sites
- GW Flood Depth (m) 0.0 - 0.1
- GW Flood Depth (m) 0.1 - 0.3
- GW Flood Depth (m) 0.3 - 0.5
- GW Flood Depth (m) 0.5 - 1
- GW Flood Depth (m) >1.0

0 80 160 m

- Site Boundary
- Other L2 Sites
- Gw levels <0.025m of ground surface
- Gw levels 0.025m - 0.5m of ground surface
- Gw levels 0.5m - 5m of ground surface
- Gw levels >5m below ground surface

0 80 160 m

- Site Boundary
- Other L2 Sites
- Reservoir Flood Risk

Site reference	NEW3
Site Name	Kennet Shopping Centre, Newbury, RG14 5EN

West Berkshire Council Strategic Flood Risk Assessment Level 2 Detailed Site Summary Tables



© JBA Consulting 2020. Some of the responses contained in this mapping are based on data and information provided by the Natural Environment Research Council (NERC) or its component body the British Geological Survey (BGS). Your use of any information contained in this mapping is at your own risk. Neither JBA, NERC or BGS give any warranty, condition or representation as to the quality, accuracy or completeness of such information and all liability (including for negligence) arising from its use is excluded to the fullest extent permitted by law. Your use of the mapping constitutes your agreement to bring no claim against JBA, NERC or BGS in connection with it. Contains Ordnance Survey data © Crown copyright and database right 2020. Contains public sector information licensed under the Open Government Licence v3.0.

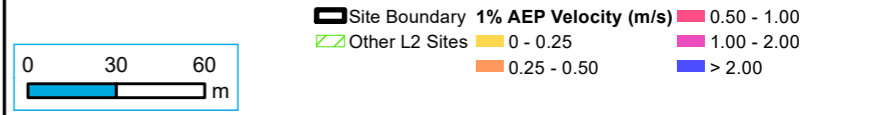
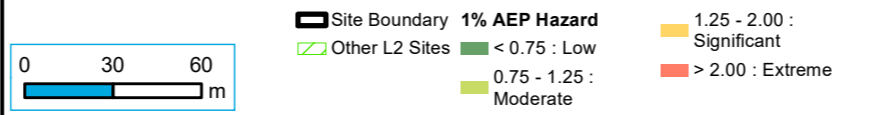
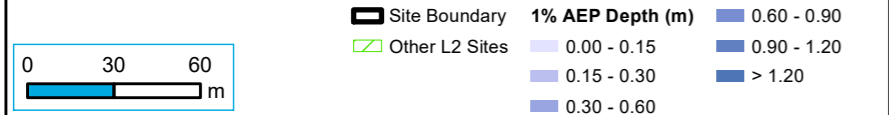
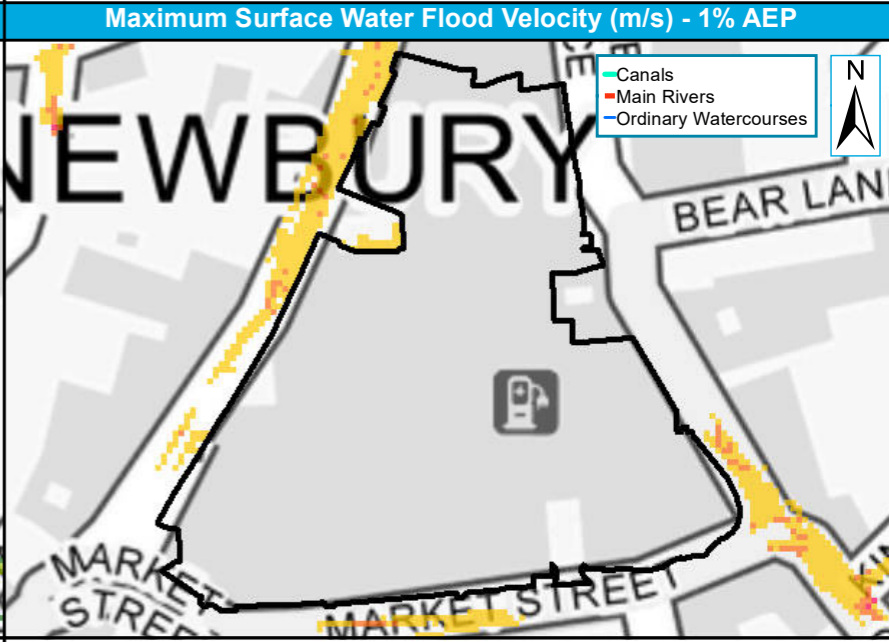
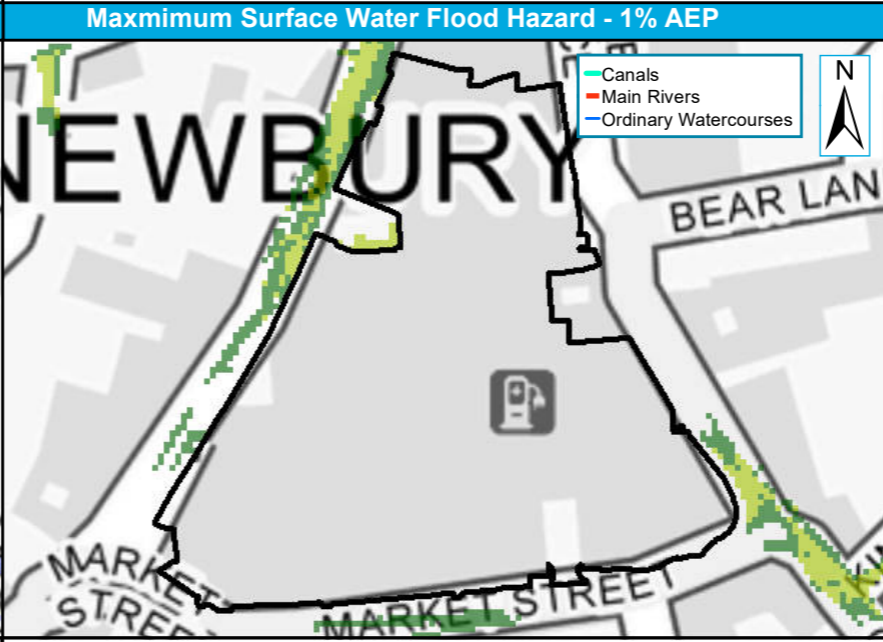
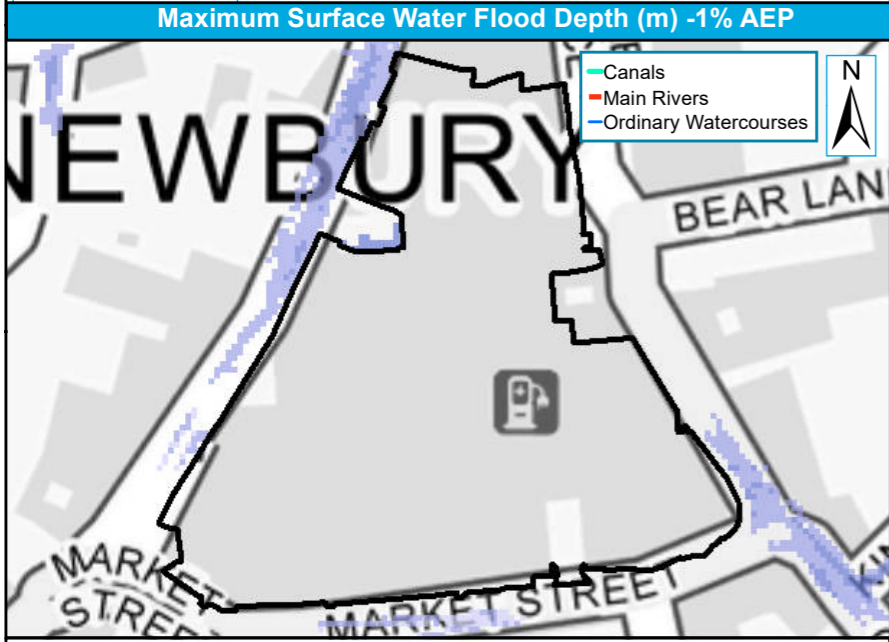
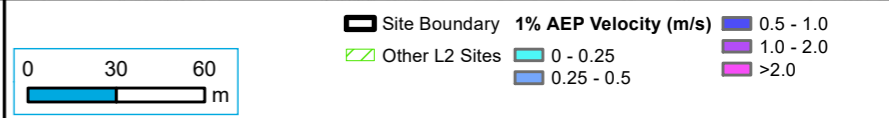
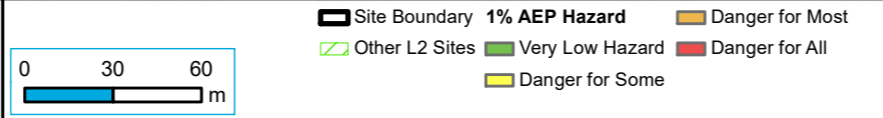
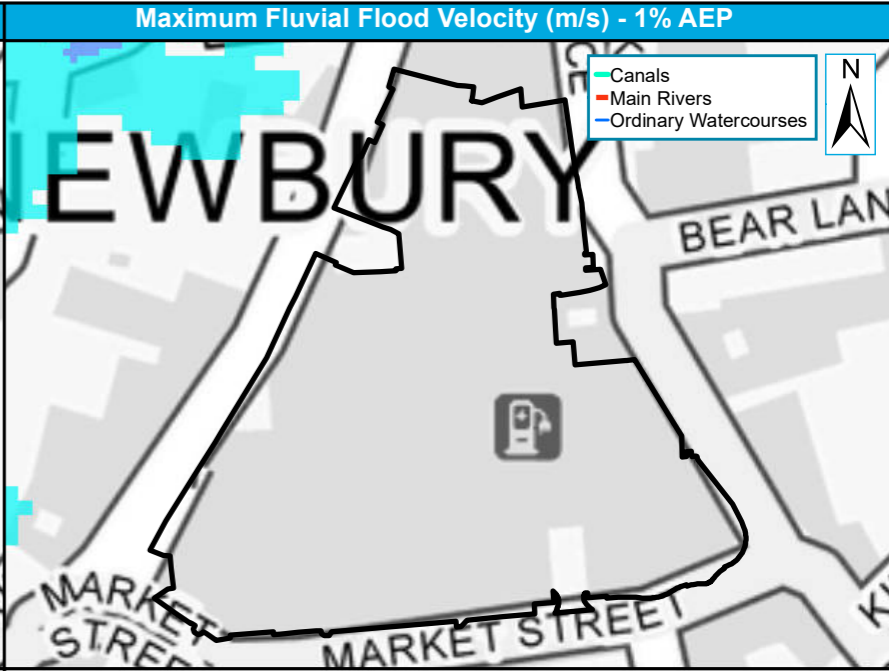
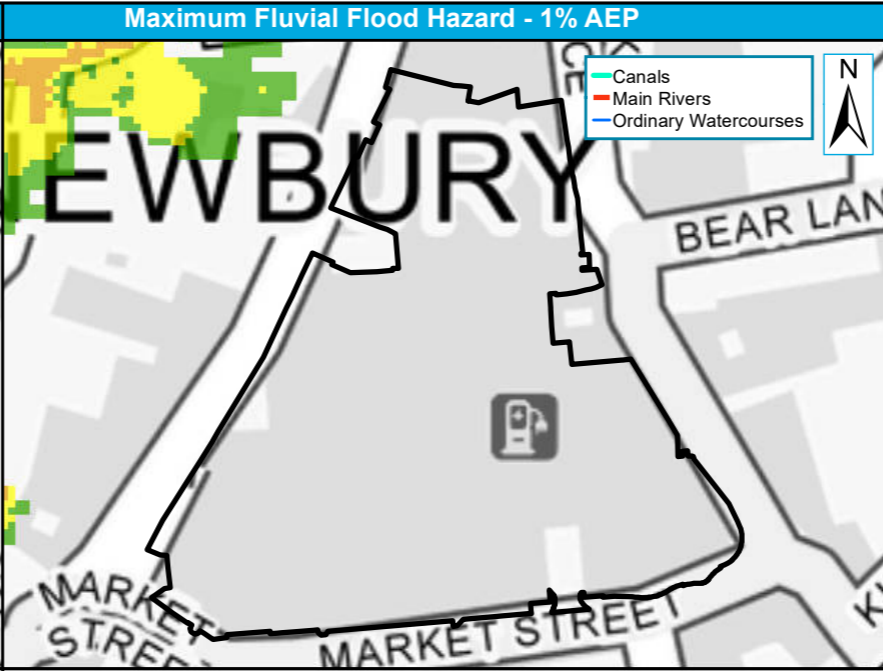
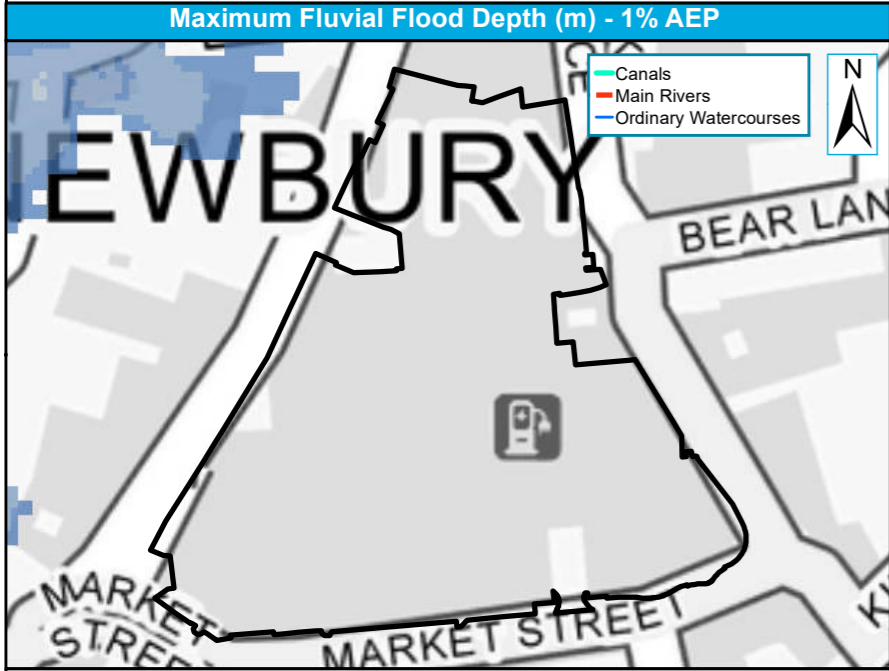

Site reference	NEW3
Site Name	Kennet Shopping Centre, Newbury, RG14 5EN

West Berkshire Council Strategic Flood Risk Assessment Level 2 Detailed Site Summary Tables



© JBA Consulting 2020. Some of the responses contained in this mapping are based on data and information provided by the Natural Environment Research Council (NERC) or its component body the British Geological Survey (BGS). Your use of any information contained in this mapping is at your own risk. Neither JBA, NERC or BGS give any warranty, condition or representation as to the quality, accuracy or completeness of such information and all liability (including for negligence) arising from its use is excluded to the fullest extent permitted by law. Your use of the mapping constitutes your agreement to bring no claim against JBA, NERC or BGS in connection with it. Contains Ordnance Survey data © Crown copyright and database right 2020. Contains public sector information licensed under the Open Government Licence v3.0.

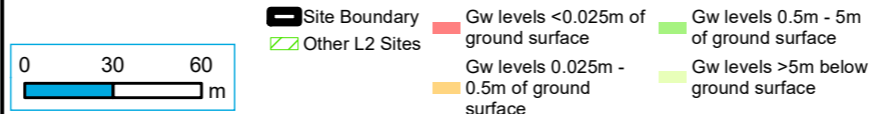
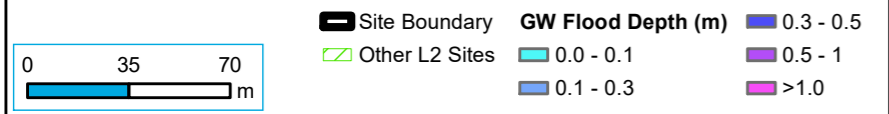
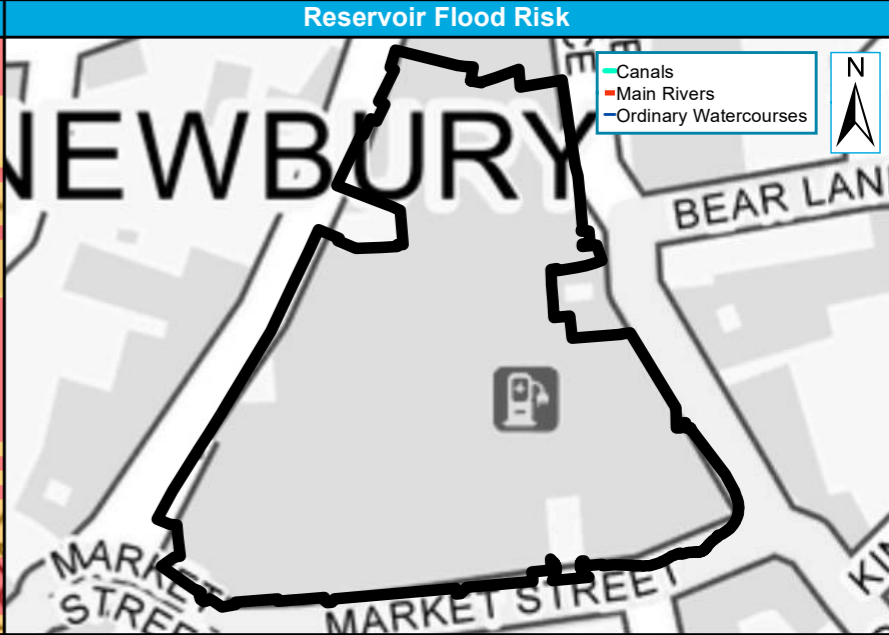
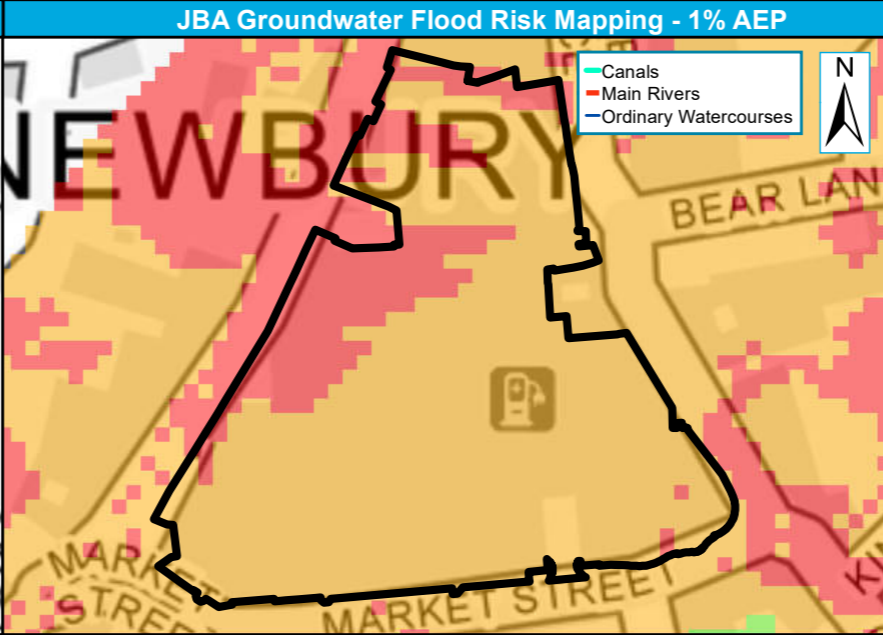
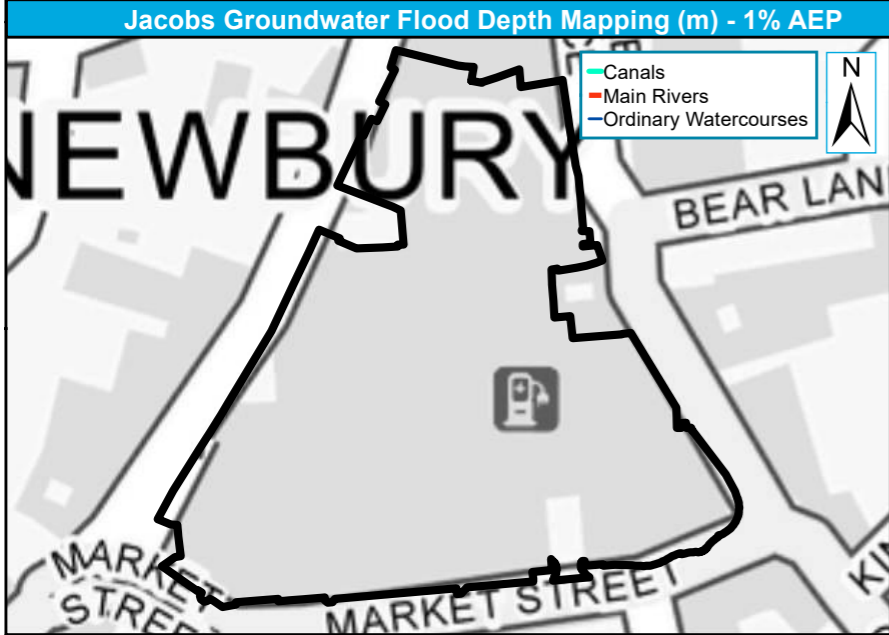
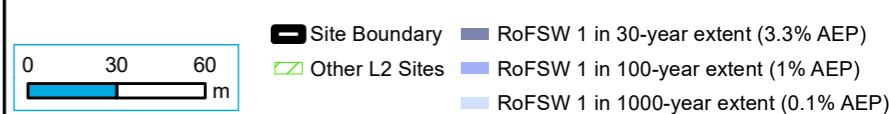
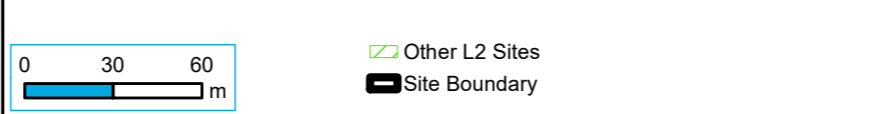
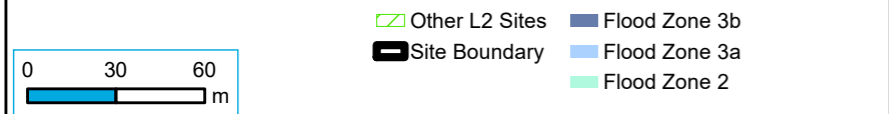
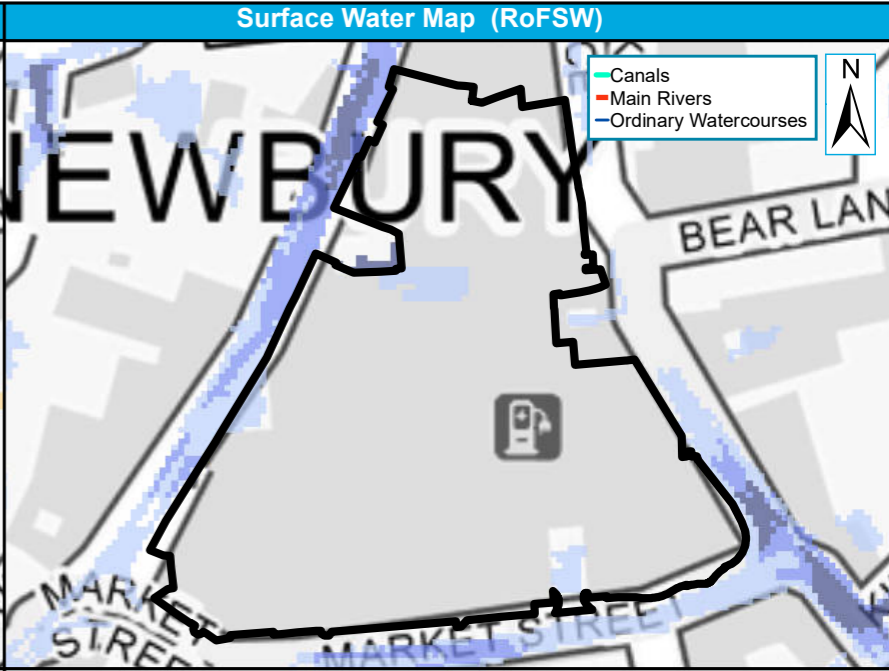
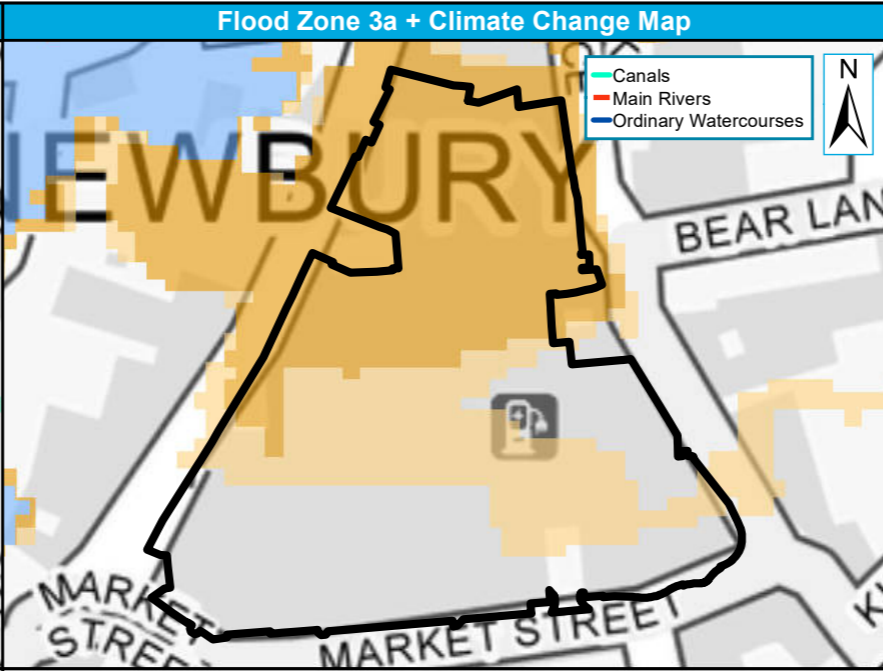
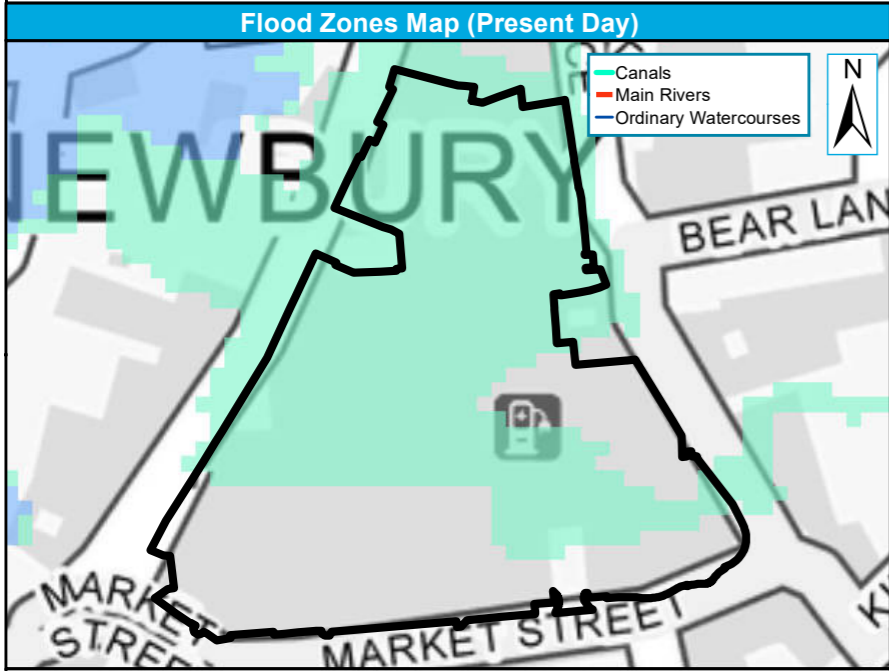

Site reference	PAD1
Site Name	Land fronting Bath Road, Aldermaston Wharf, Reading (Site A)

West Berkshire Council Strategic Flood Risk Assessment Level 2 Detailed Site Summary Tables



© JBA Consulting 2020. Some of the responses contained in this mapping are based on data and information provided by the Natural Environment Research Council (NERC) or its component body the British Geological Survey (BGS). Your use of any information contained in this mapping is at your own risk. Neither JBA, NERC or BGS give any warranty, condition or representation as to the quality, accuracy or completeness of such information and all liability (including for negligence) arising from its use is excluded to the fullest extent permitted by law. Your use of the mapping constitutes your agreement to bring no claim against JBA, NERC or BGS in connection with it. Contains Ordnance Survey data © Crown copyright and database right 2020. Contains public sector information licensed under the Open Government Licence v3.0.

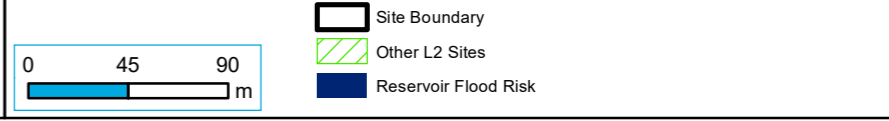
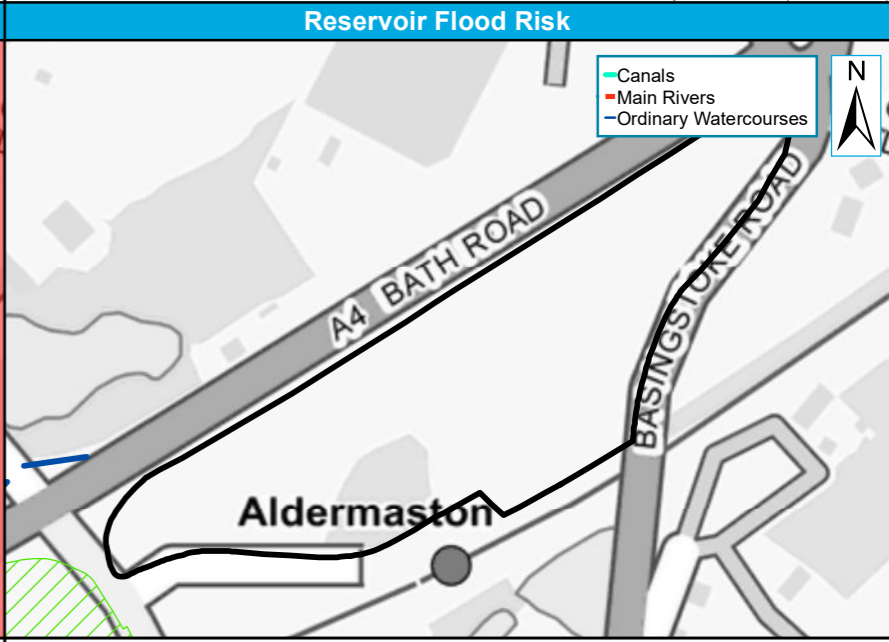
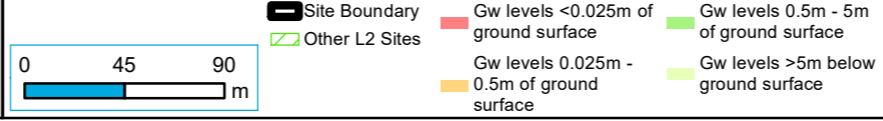
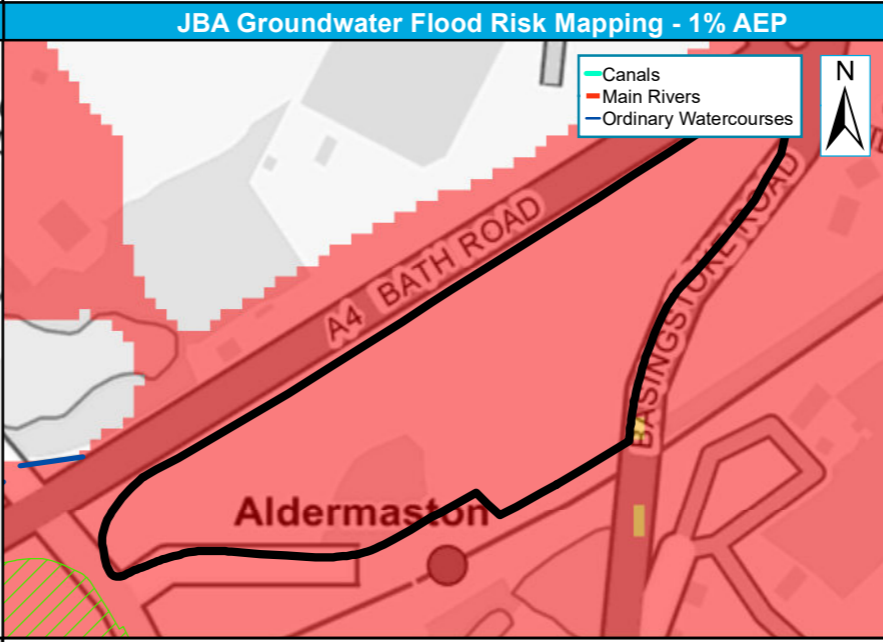
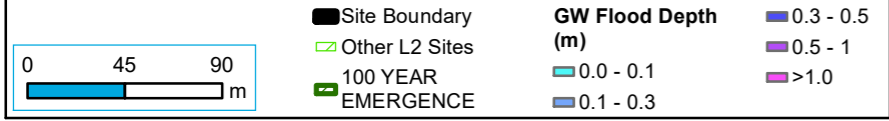
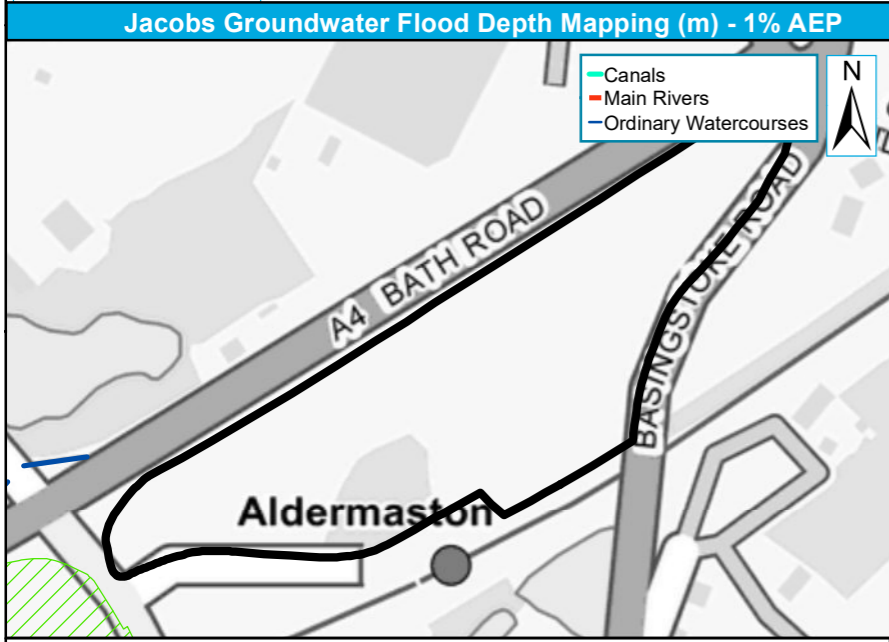
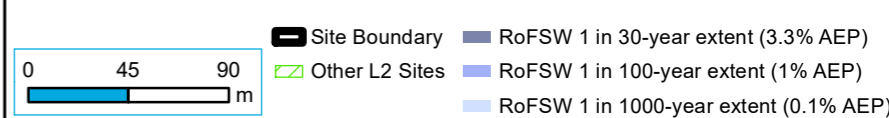
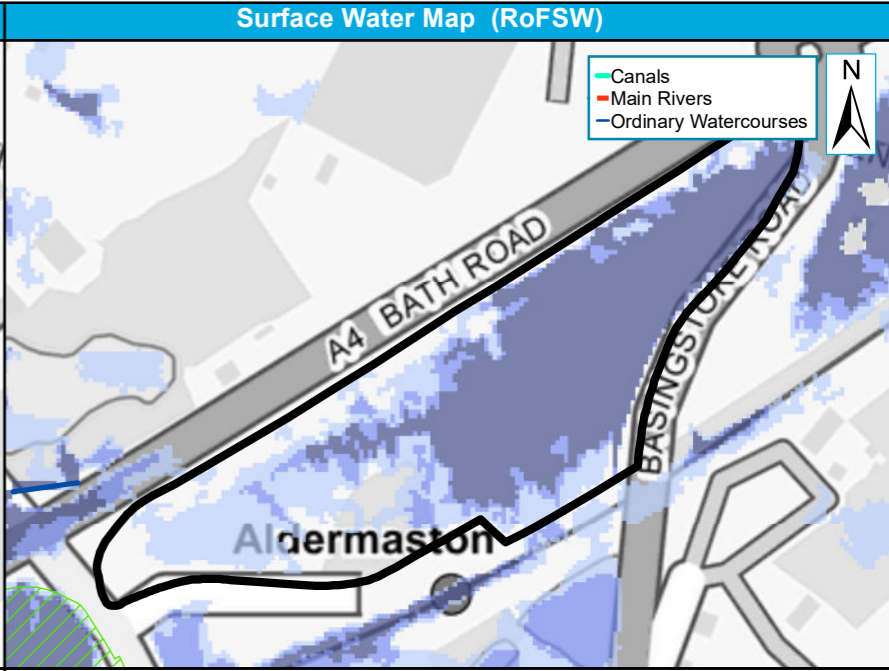
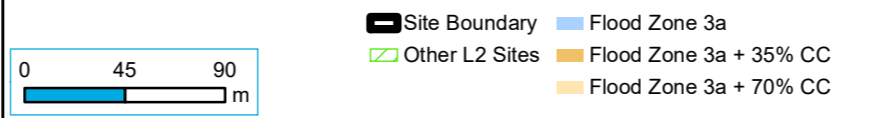
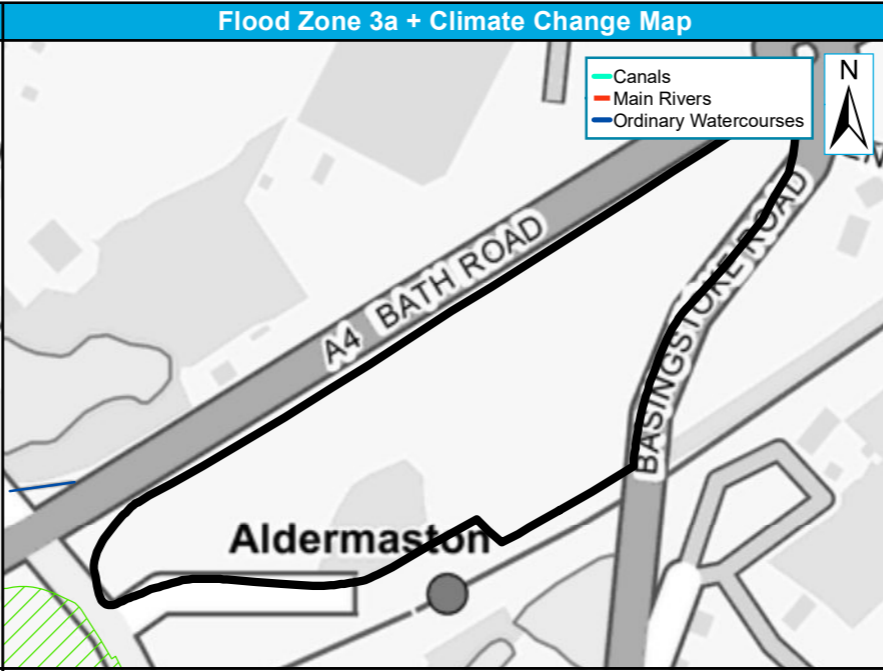
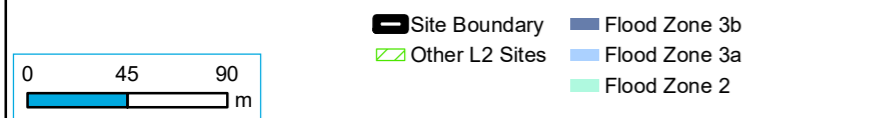
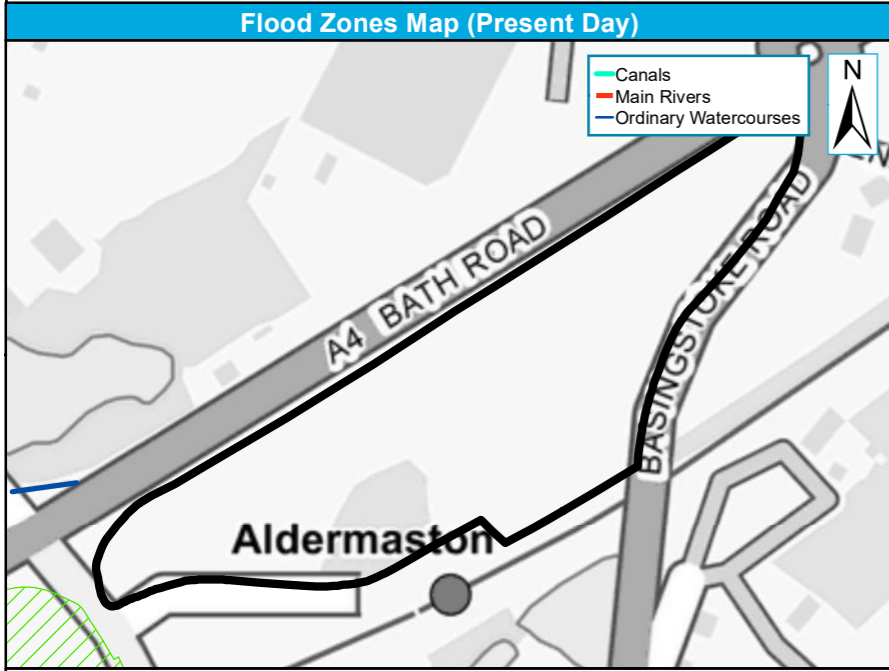

Site reference	PAD1
Site Name	Land fronting Bath Road, Aldermaston Wharf, Reading (Site A)

West Berkshire Council Strategic Flood Risk Assessment Level 2 Detailed Site Summary Tables



© JBA Consulting 2020. Some of the responses contained in this mapping are based on data and information provided by the Natural Environment Research Council (NERC) or its component body the British Geological Survey (BGS). Your use of any information contained in this mapping is at your own risk. Neither JBA, NERC or BGS give any warranty, condition or representation as to the quality, accuracy or completeness of such information and all liability (including for negligence) arising from its use is excluded to the fullest extent permitted by law. Your use of the mapping constitutes your agreement to bring no claim against JBA, NERC or BGS in connection with it. Contains Ordnance Survey data © Crown copyright and database right 2020. Contains public sector information licensed under the Open Government Licence v3.0.

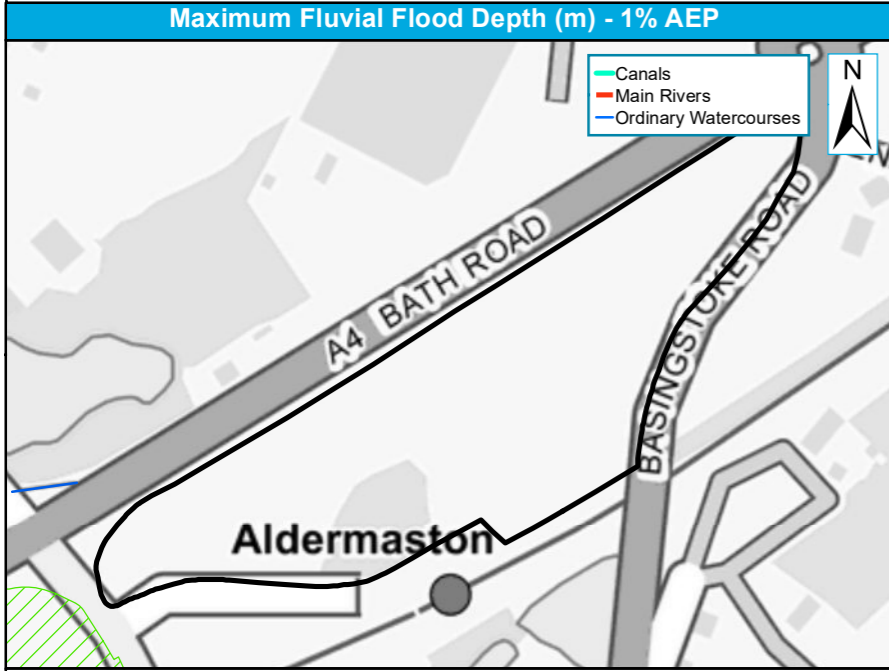

No detailed model coverage - no detailed depth results available

Site Boundary Flood Zone 3
Other L2 Sites Flood Zone 2

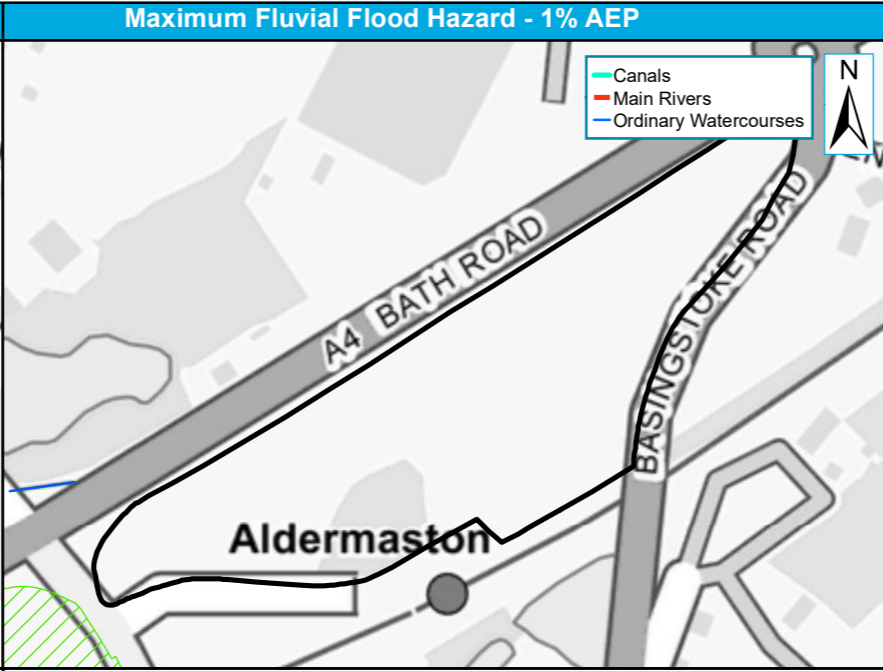

No detailed model coverage - no detailed hazard results available

Site Boundary 1% AEP Hazard
Other L2 Sites Very Low Hazard Danger for Some Danger for All

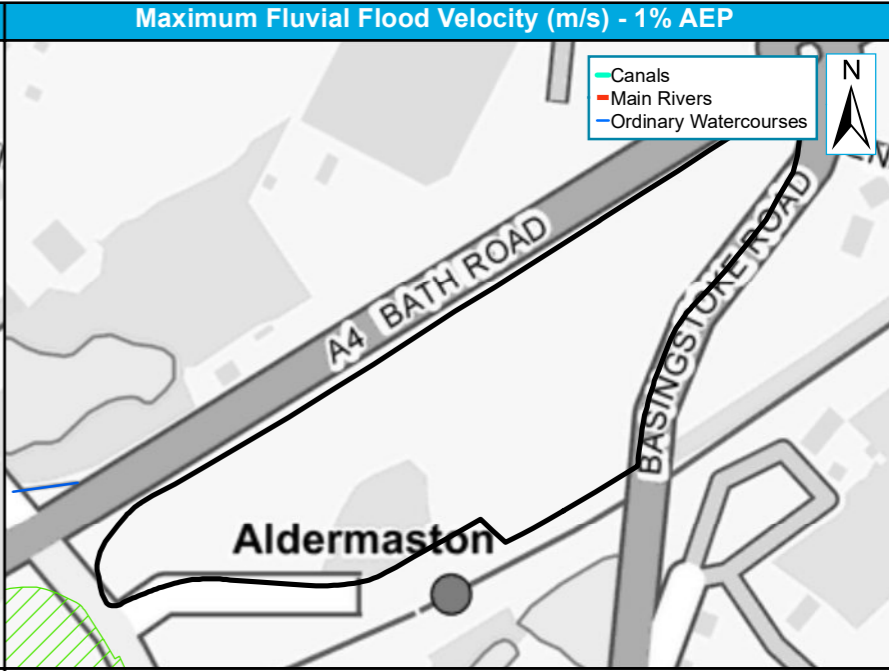

No detailed model coverage - no detailed velocity results available

Site Boundary 1% AEP Velocity
Other L2 Sites 0 - 0.25 0.25 - 0.5 0.5 - 1.0 1.0 - 2.0 >2.0

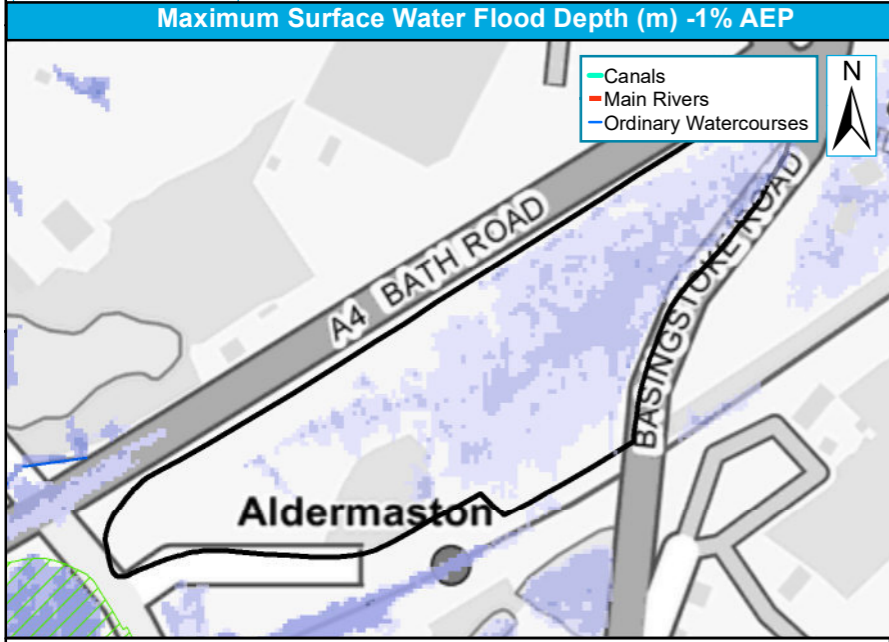

Site Boundary 1% AEP Depth (m)
Other L2 Sites 0.00 - 0.15 0.15 - 0.30 0.30 - 0.60 0.60 - 0.90 0.90 - 1.20 > 1.20

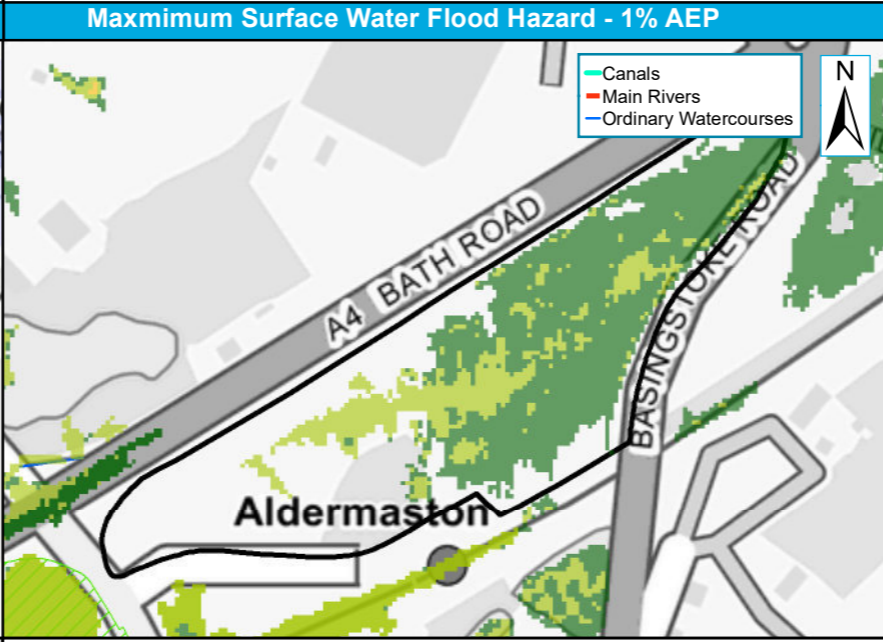

Site Boundary 1% AEP Hazard
Other L2 Sites < 0.75 : Low 0.75 - 1.25 : Moderate 1.25 - 2.00 : Significant > 2.00 : Extreme

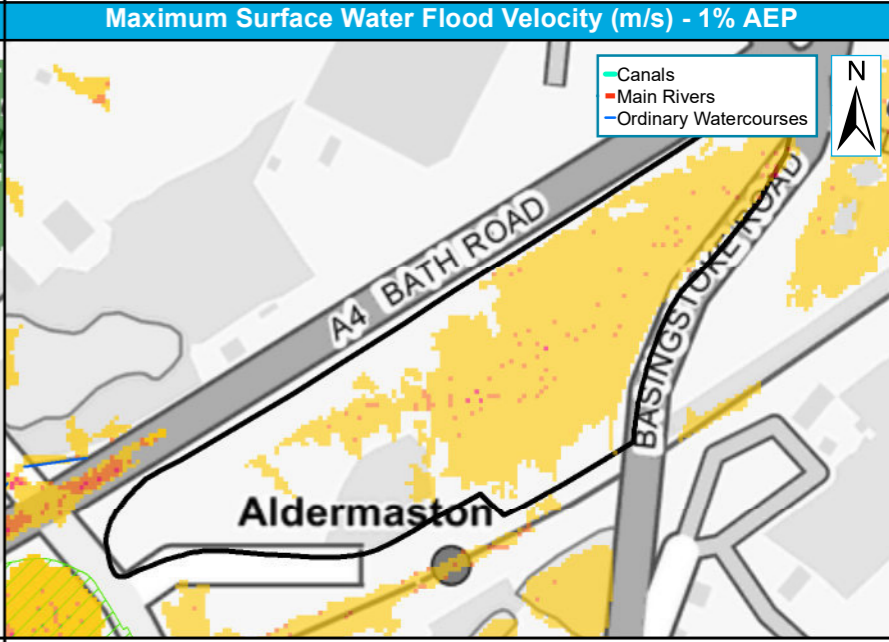

Site Boundary 1% AEP Velocity (m/s)
Other L2 Sites 0 - 0.25 0.25 - 0.50 0.50 - 1.00 1.00 - 2.00 > 2.00

Site reference	PAD3
Site Name	Land at Padworth Lane, Padworth

West Berkshire Council Strategic Flood Risk Assessment Level 2 Detailed Site Summary Tables



© JBA Consulting 2020. Some of the responses contained in this mapping are based on data and information provided by the Natural Environment Research Council (NERC) or its component body the British Geological Survey (BGS). Your use of any information contained in this mapping is at your own risk. Neither JBA, NERC or BGS give any warranty, condition or representation as to the quality, accuracy or completeness of such information and all liability (including for negligence) arising from its use is excluded to the fullest extent permitted by law. Your use of the mapping constitutes your agreement to bring no claim against JBA, NERC or BGS in connection with it. Contains Ordnance Survey data © Crown copyright and database right 2020. Contains public sector information licensed under the Open Government Licence v3.0.

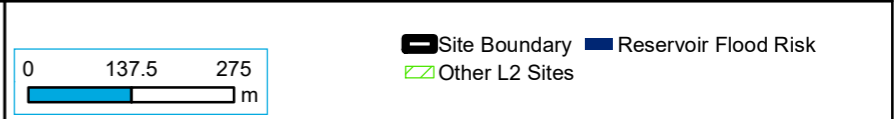
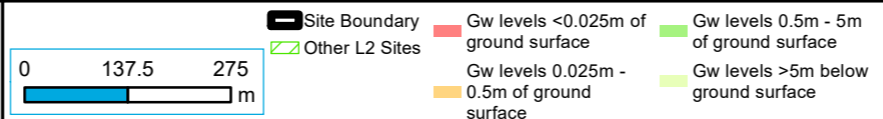
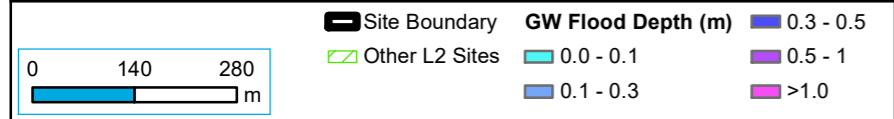
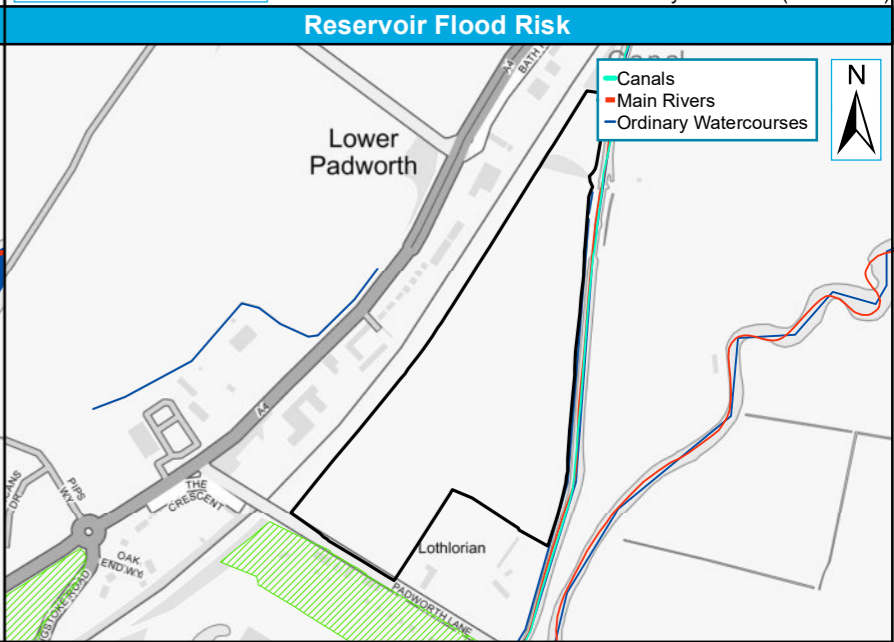
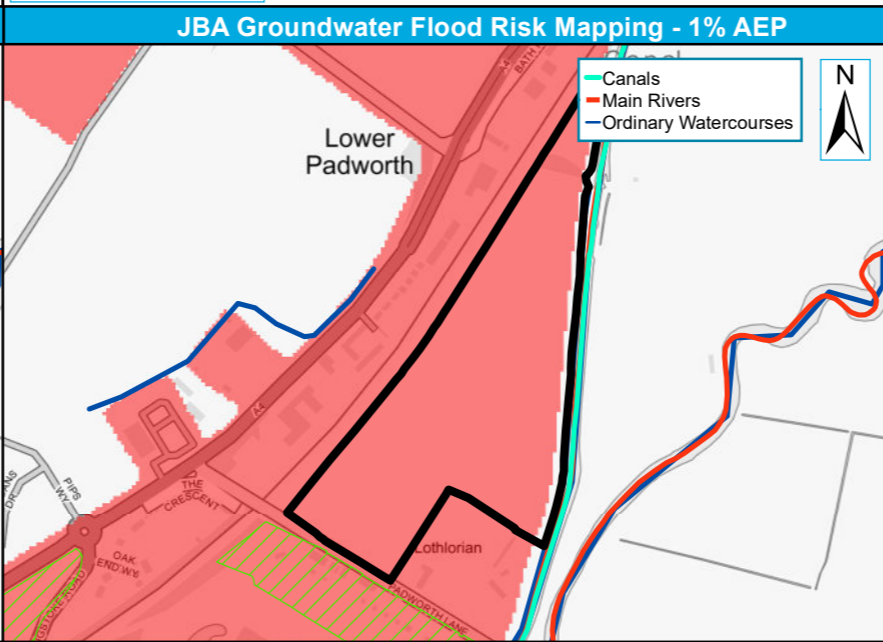
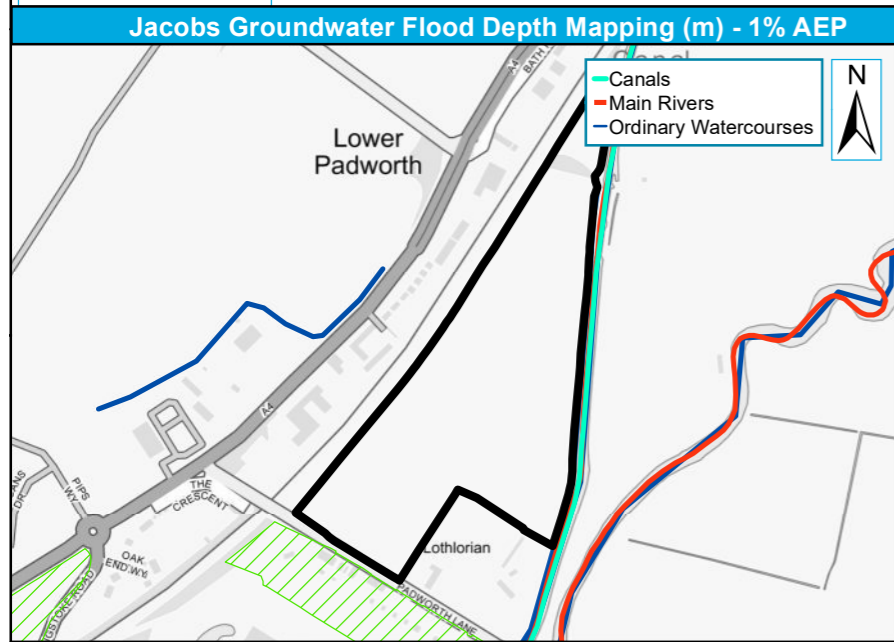
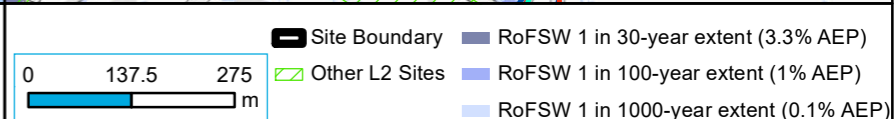
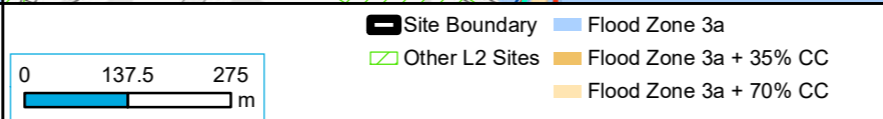
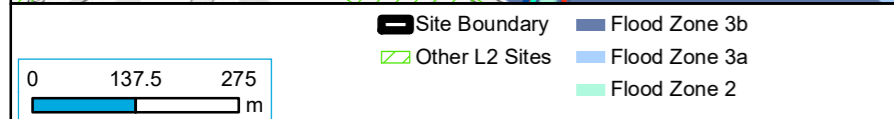
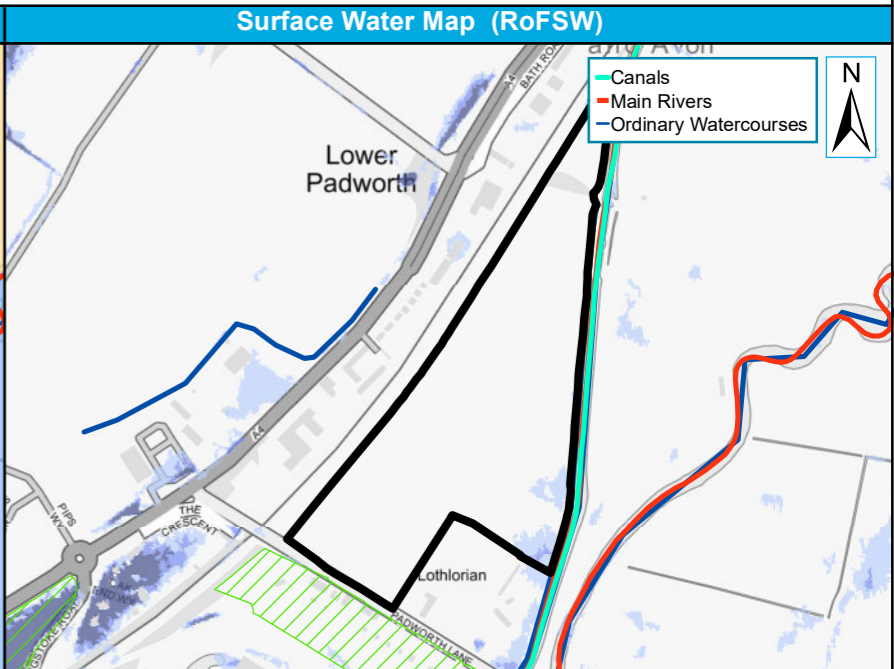
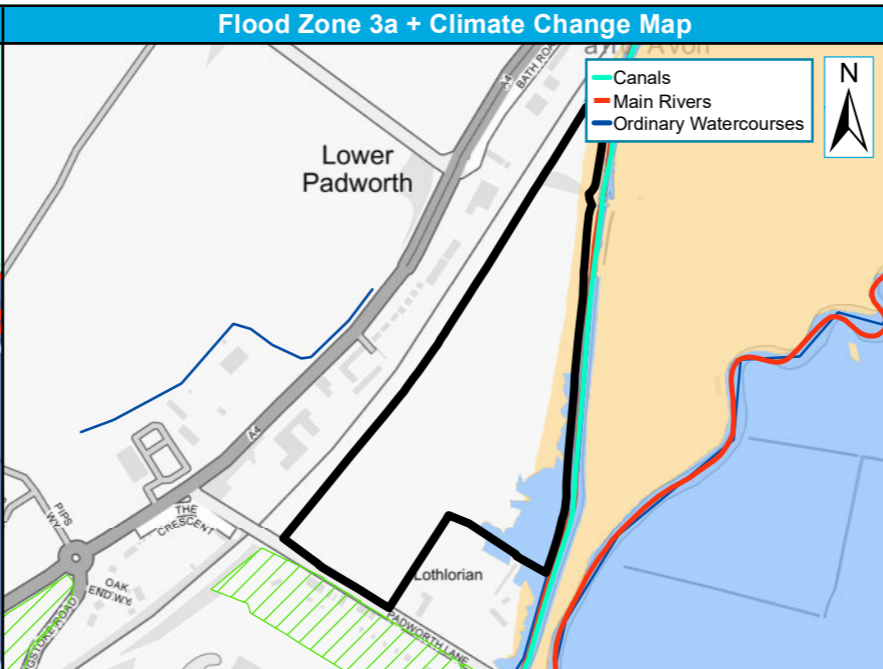
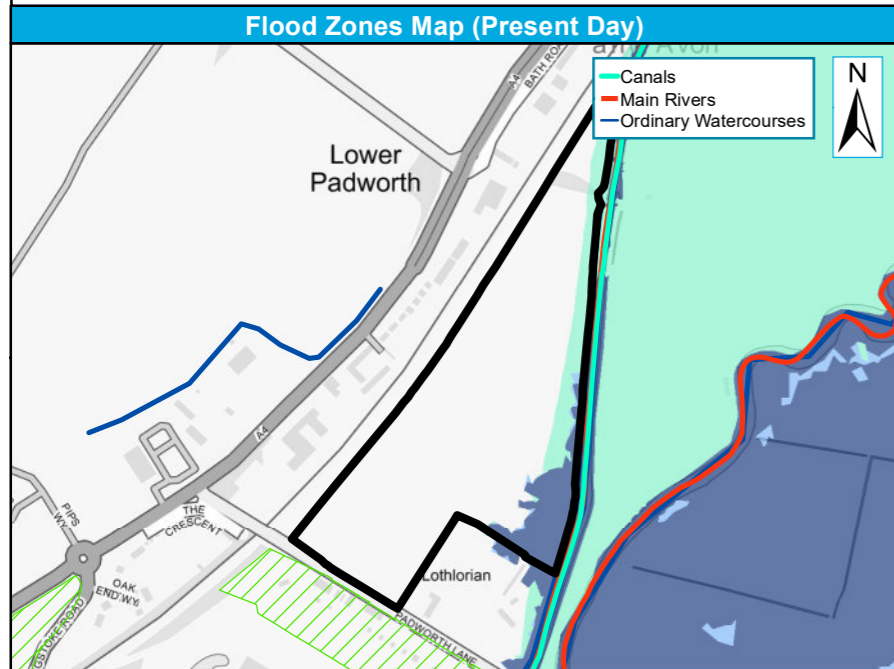

Site reference	PAD3
Site Name	Land at Padworth Lane, Padworth

West Berkshire Council Strategic Flood Risk Assessment Level 2 Detailed Site Summary Tables



© JBA Consulting 2020. Some of the responses contained in this mapping are based on data and information provided by the Natural Environment Research Council (NERC) or its component body the British Geological Survey (BGS). Your use of any information contained in this mapping is at your own risk. Neither JBA, NERC or BGS give any warranty, condition or representation as to the quality, accuracy or completeness of such information and all liability (including for negligence) arising from its use is excluded to the fullest extent permitted by law. Your use of the mapping constitutes your agreement to bring no claim against JBA, NERC or BGS in connection with it. Contains Ordnance Survey data © Crown copyright and database right 2020. Contains public sector information licensed under the Open Government Licence v3.0.

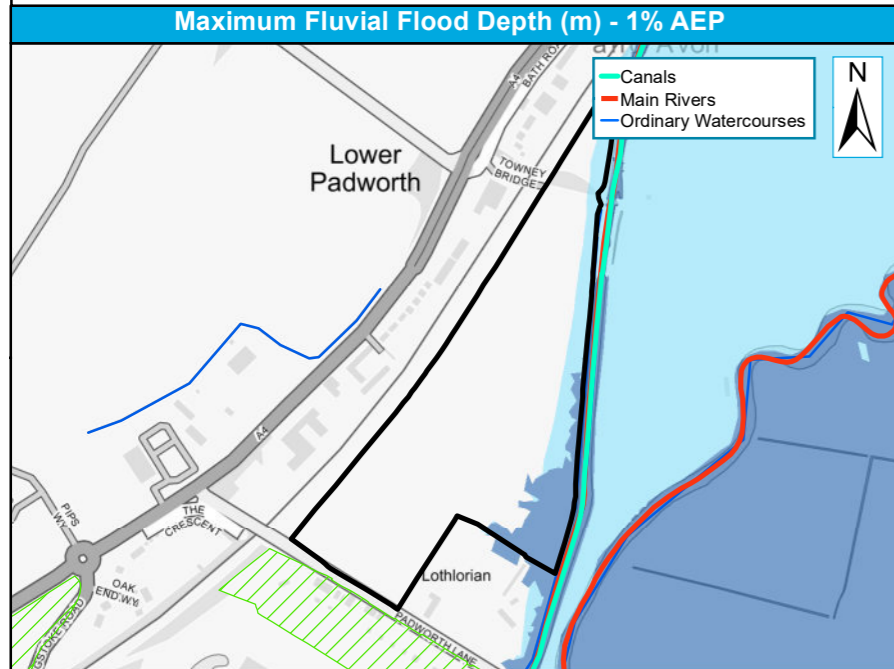

1D-only fluvial model - no detailed depth results available

Site Boundary Flood Zone 3
 Other L2 Sites Flood Zone 2

0 130 260 m

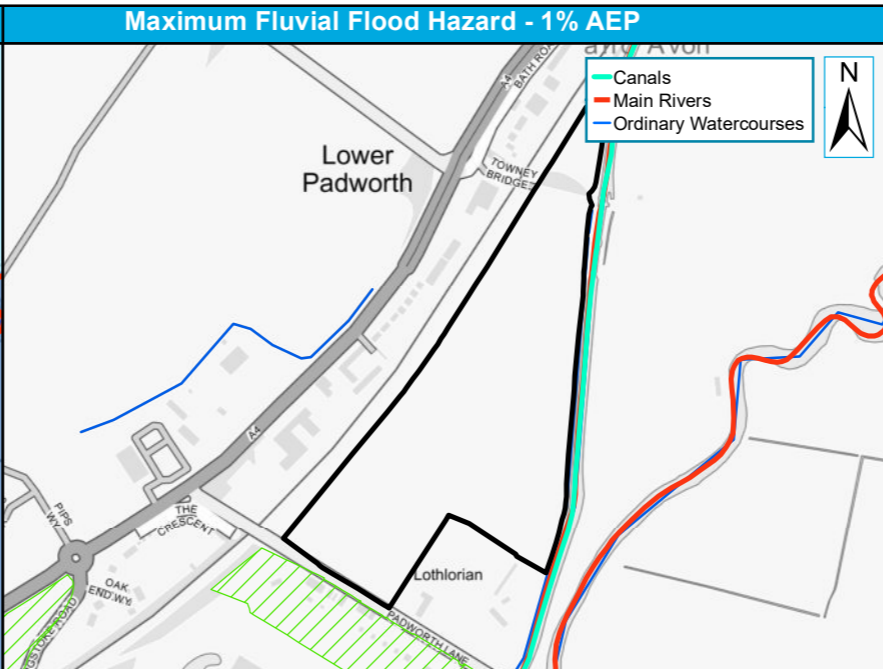

1D-only fluvial model - no detailed hazard results available

Site Boundary 1% AEP Hazard
 Other L2 Sites Very Low Hazard
 Danger for Some Danger for All

0 130 260 m

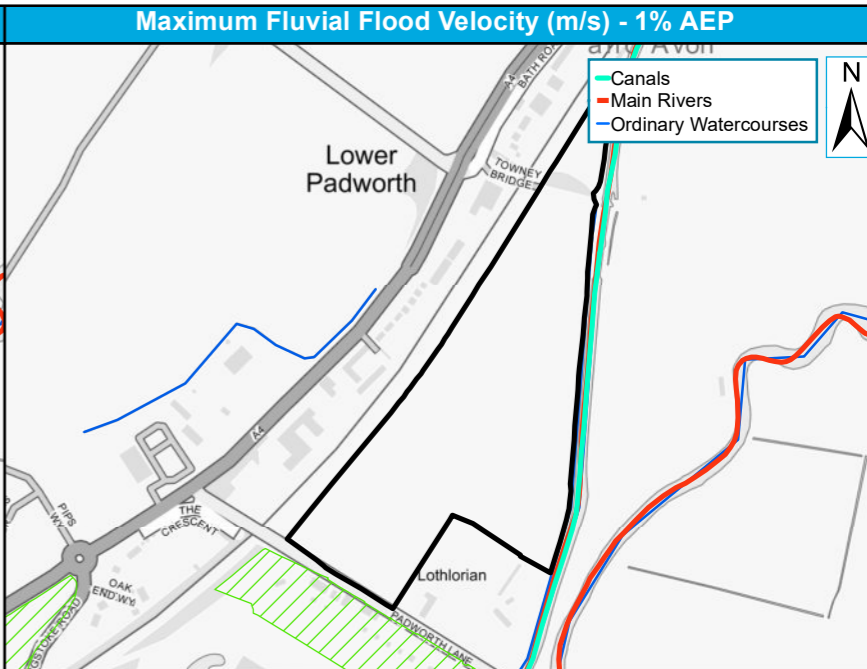

1D-only fluvial model - no detailed velocity results available

Site Boundary 1% AEP Velocity
 Other L2 Sites 0 - 0.25
 0.25 - 0.5 0.5 - 1.0
 1.0 - 2.0
 >2.0

0 130 260 m

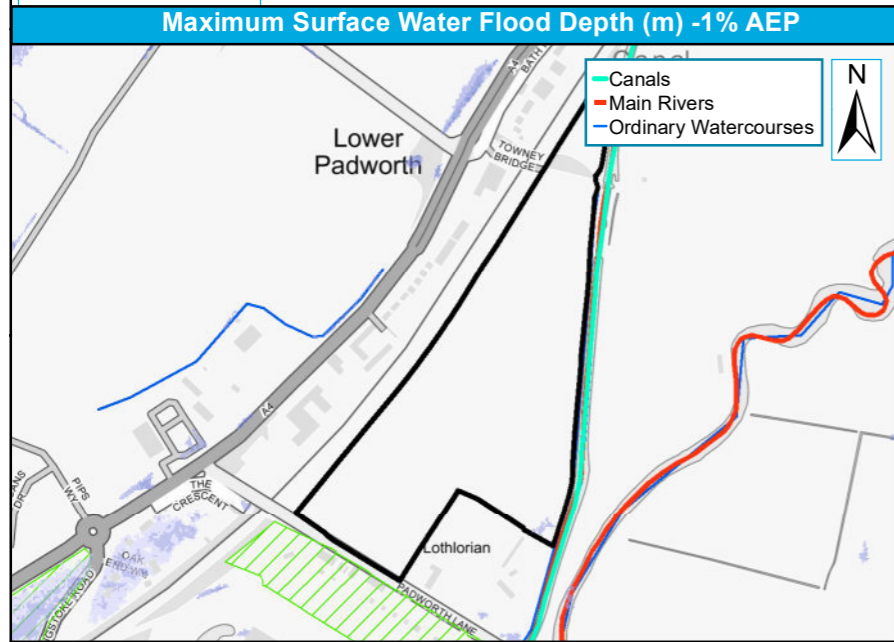

Site Boundary 1% AEP Depth (m)
 Other L2 Sites 0.60 - 0.90
 0.00 - 0.15 0.90 - 1.20
 0.15 - 0.30 > 1.20
 0.30 - 0.60

0 125 250 m

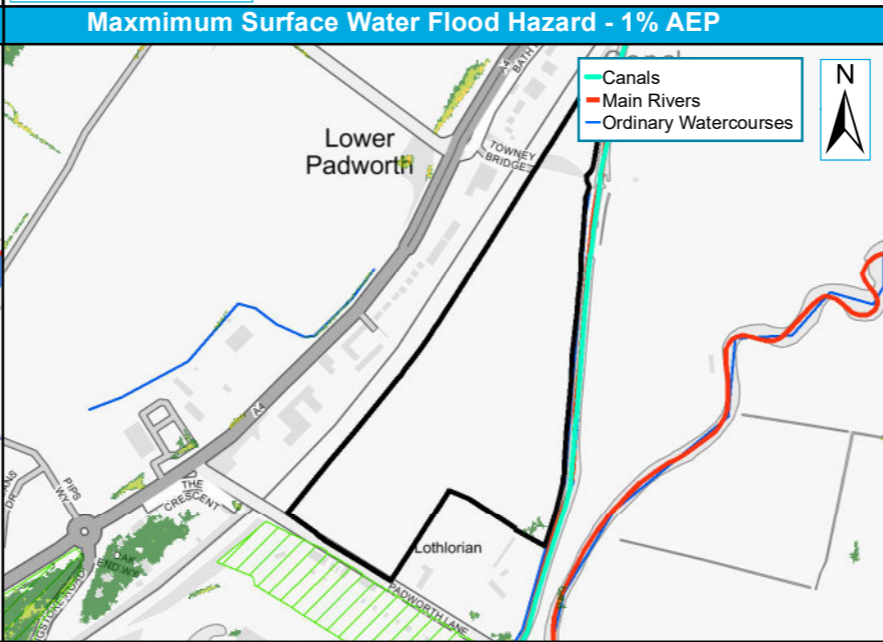

Site Boundary 1% AEP Hazard
 Other L2 Sites < 0.75 : Low
 0.75 - 1.25 : Moderate
 1.25 - 2.00 : Significant
 > 2.00 : Extreme

0 137.5 275 m

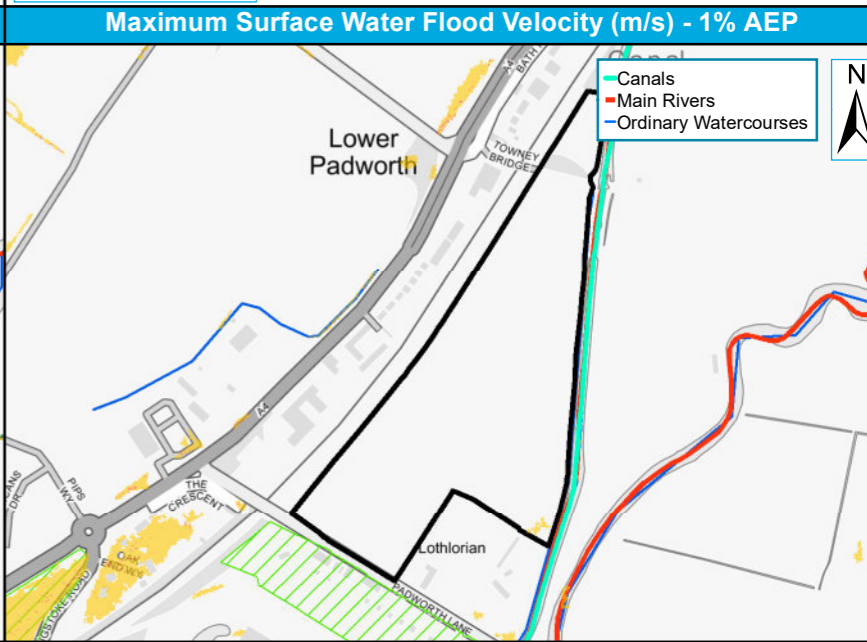

Site Boundary 1% AEP Velocity (m/s)
 Other L2 Sites 0 - 0.25
 0.25 - 0.50 0.50 - 1.00
 1.00 - 2.00
 > 2.00

0 130 260 m

Site reference	PAD4
Site Name	Land adjacent Padwoth IWMF, Padwoth Lane, Lower Padwoth

West Berkshire Council Strategic Flood Risk Assessment Level 2 Detailed Site Summary Tables



© JBA Consulting 2020. Some of the responses contained in this mapping are based on data and information provided by the Natural Environment Research Council (NERC) or its component body the British Geological Survey (BGS). Your use of any information contained in this mapping is at your own risk. Neither JBA, NERC or BGS give any warranty, condition or representation as to the quality, accuracy or completeness of such information and all liability (including for negligence) arising from its use is excluded to the fullest extent permitted by law. Your use of the mapping constitutes your agreement to bring no claim against JBA, NERC or BGS in connection with it. Contains Ordnance Survey data © Crown copyright and database right 2020. Contains public sector information licensed under the Open Government Licence v3.0.

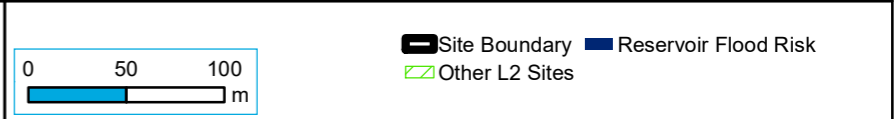
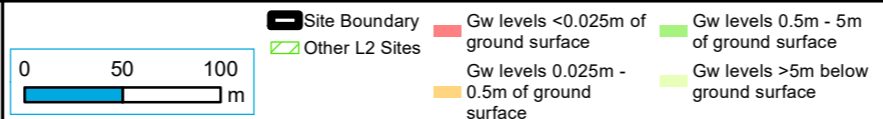
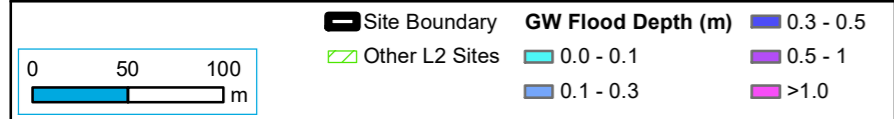
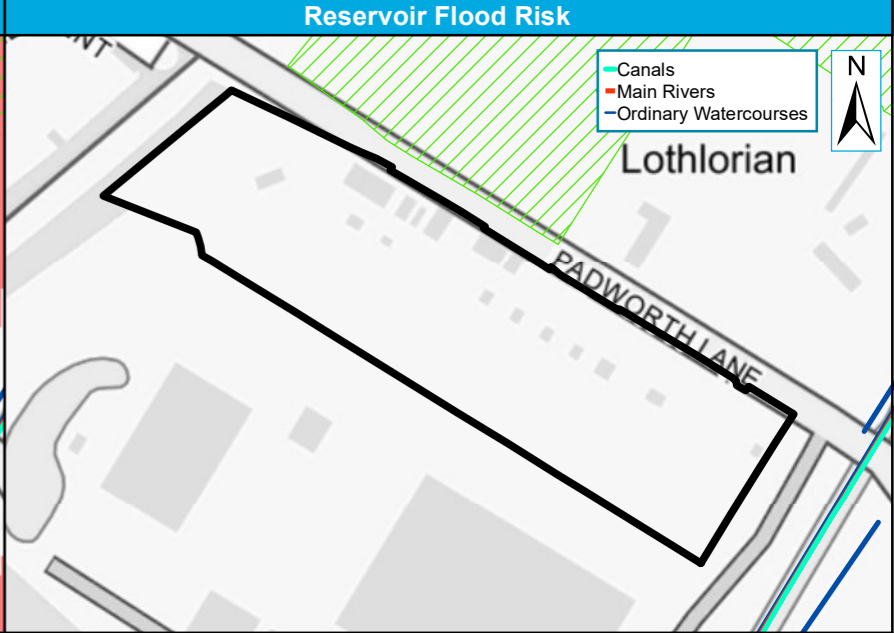
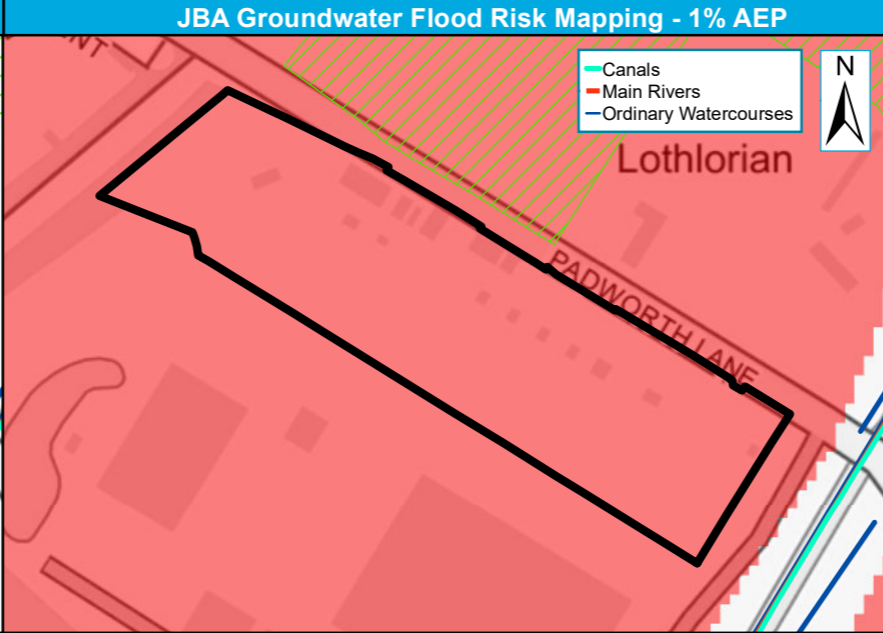
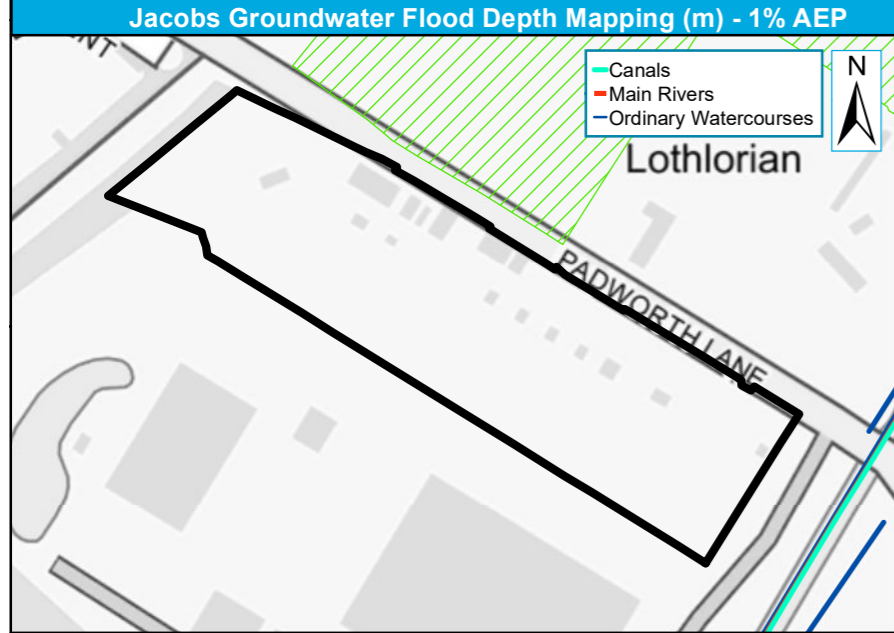
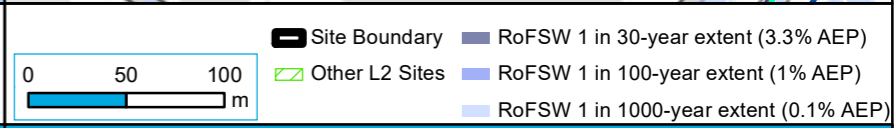
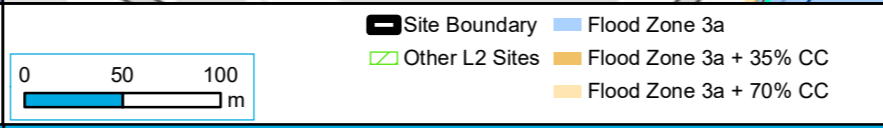
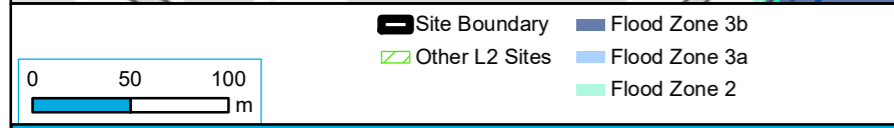
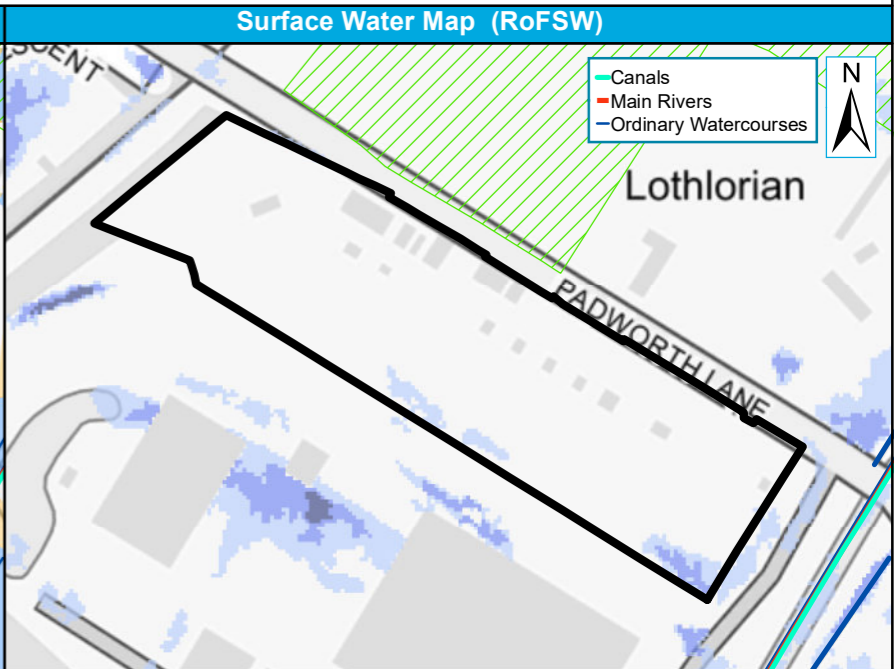
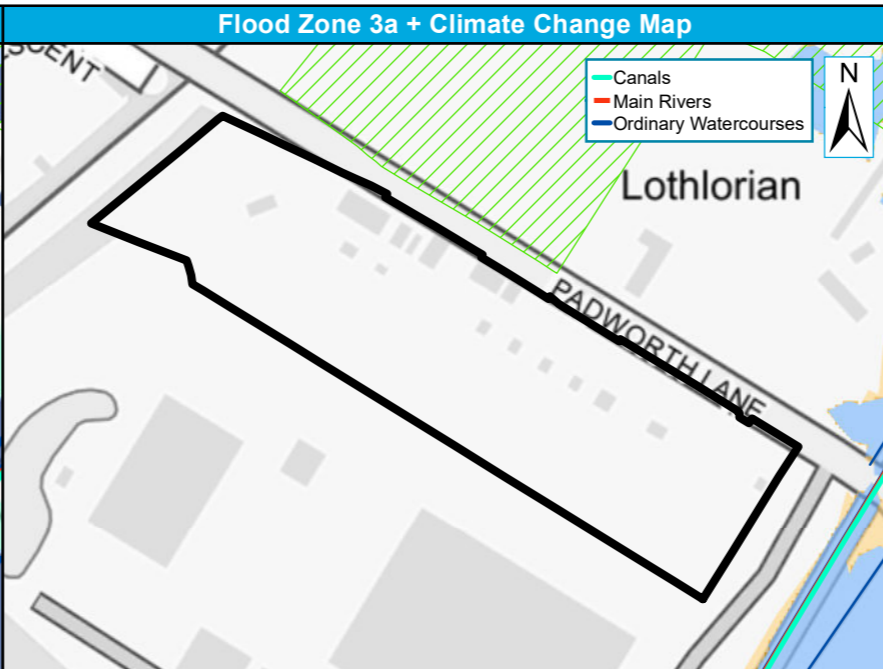
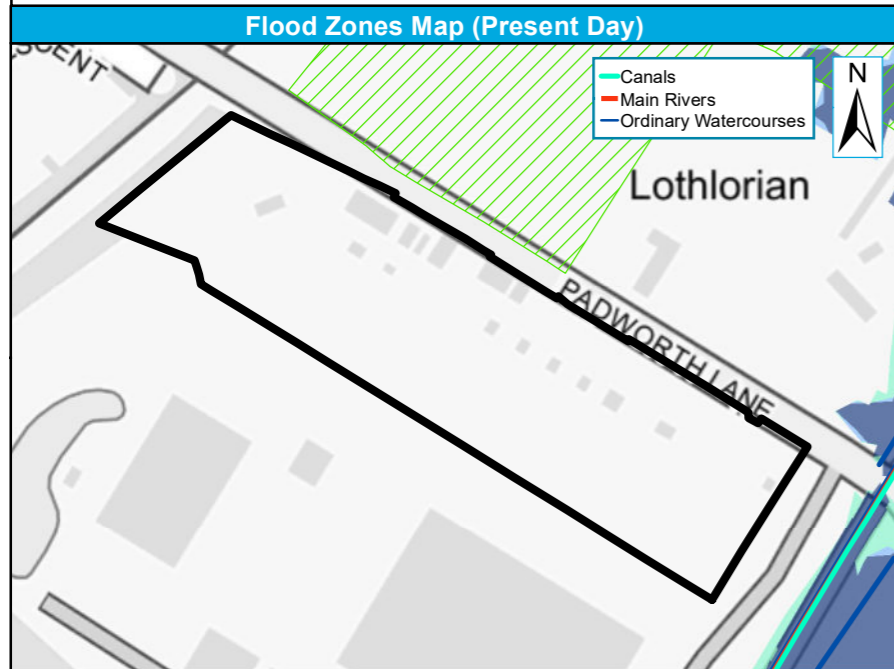

Site reference	PAD4
Site Name	Land adjacent Padwoth IWMF, Padwoth Lane, Lower Padwoth

West Berkshire Council Strategic Flood Risk Assessment Level 2 Detailed Site Summary Tables



© JBA Consulting 2020. Some of the responses contained in this mapping are based on data and information provided by the Natural Environment Research Council (NERC) or its component body the British Geological Survey (BGS). Your use of any information contained in this mapping is at your own risk. Neither JBA, NERC or BGS give any warranty, condition or representation as to the quality, accuracy or completeness of such information and all liability (including for negligence) arising from its use is excluded to the fullest extent permitted by law. Your use of the mapping constitutes your agreement to bring no claim against JBA, NERC or BGS in connection with it. Contains Ordnance Survey data © Crown copyright and database right 2020. Contains public sector information licensed under the Open Government Licence v3.0.

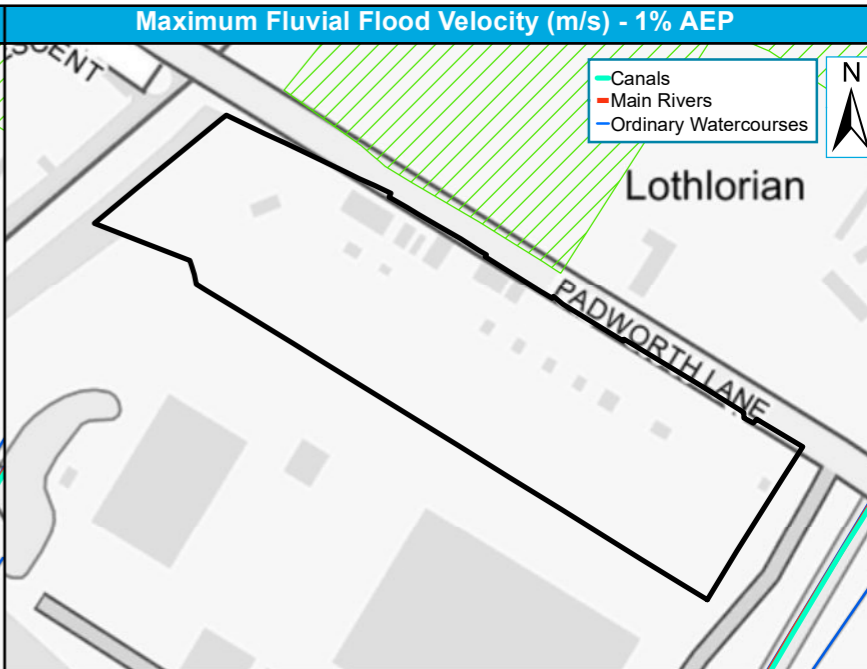
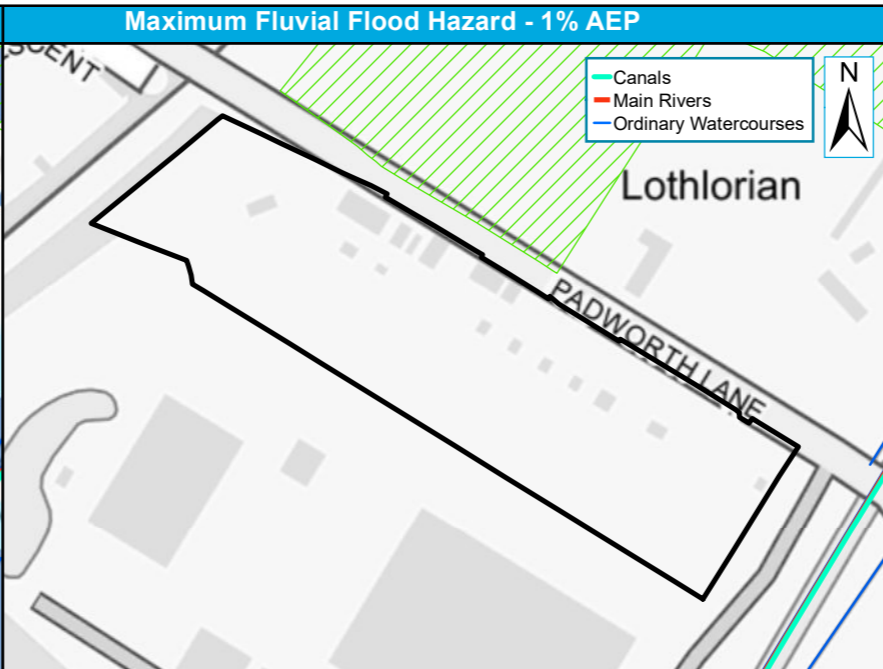
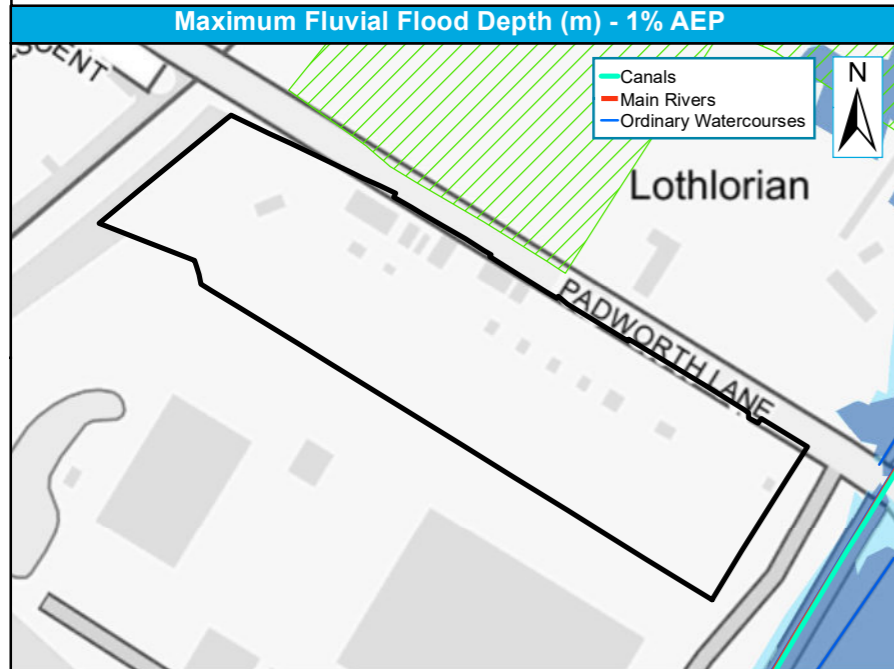

1D-only fluvial model - no detailed depth results available

Scale: 0, 50, 100 m

Legend: Site Boundary (Black outline), Flood Zone 3 (Light Blue), Flood Zone 2 (Light Green), Other L2 Sites (Green hatched).

1D-only fluvial model - no detailed hazard results available

Scale: 0, 50, 100 m

Legend: Site Boundary (Black outline), 1% AEP Hazard: Very Low Hazard (Light Green), Danger for Some (Yellow), Danger for All (Red), Danger for Most (Orange), Other L2 Sites (Green hatched).

1D-only fluvial model - no detailed velocity results available

Scale: 0, 50, 100 m

Legend: Site Boundary (Black outline), 1% AEP Velocity: 0 - 0.25 (Light Blue), 0.25 - 0.5 (Medium Blue), 0.5 - 1.0 (Dark Blue), 1.0 - 2.0 (Purple), >2.0 (Pink), Other L2 Sites (Green hatched).

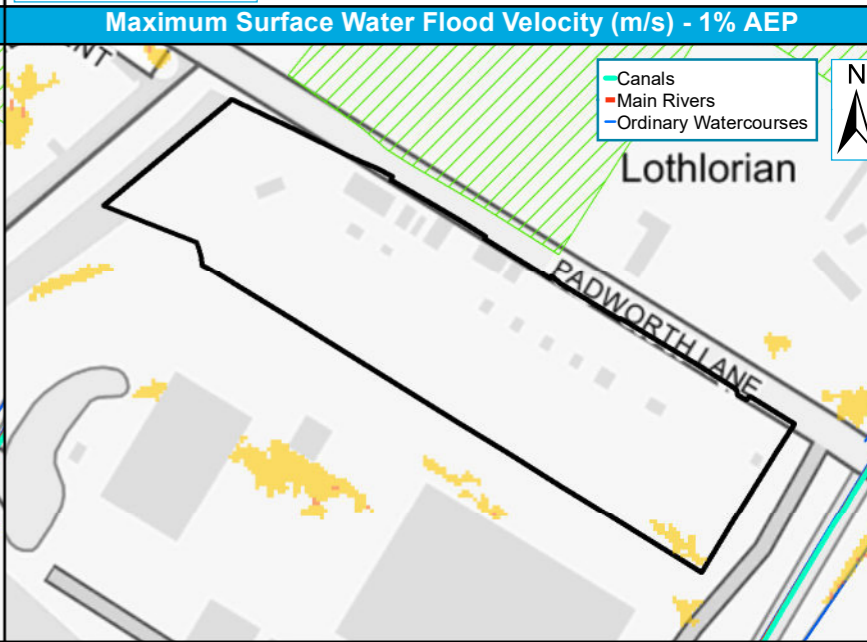
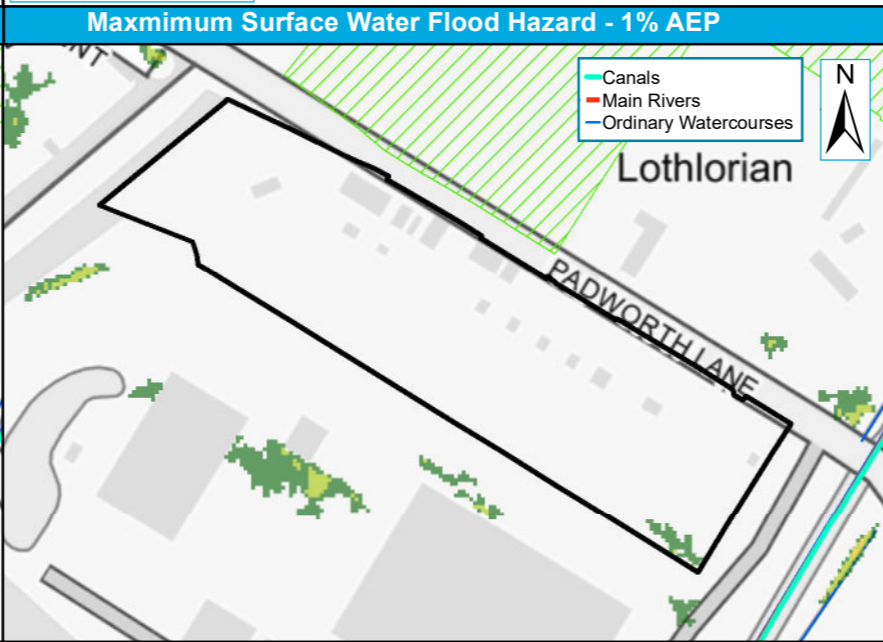
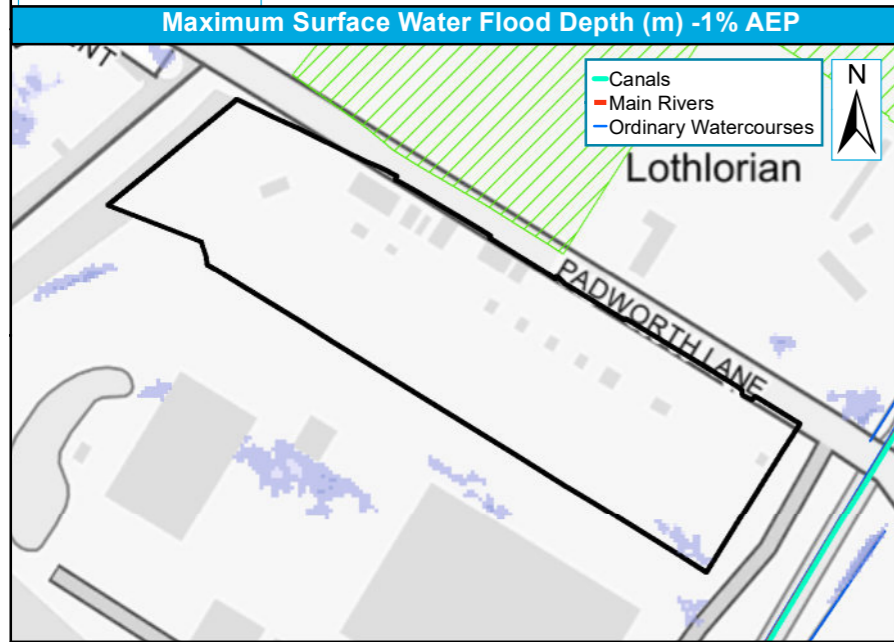

Scale: 0, 45, 90 m

Legend: Site Boundary (Black outline), 1% AEP Depth (m): 0.00 - 0.15 (Light Blue), 0.15 - 0.30 (Medium Blue), 0.30 - 0.60 (Dark Blue), 0.60 - 0.90 (Purple), 0.90 - 1.20 (Pink), > 1.20 (Red), Other L2 Sites (Green hatched).

Scale: 0, 50, 100 m

Legend: Site Boundary (Black outline), 1% AEP Hazard: < 0.75 : Low (Light Green), 0.75 - 1.25 : Moderate (Medium Green), 1.25 - 2.00 : Significant (Yellow), > 2.00 : Extreme (Red), Other L2 Sites (Green hatched).

Scale: 0, 50, 100 m

Legend: Site Boundary (Black outline), 1% AEP Velocity (m/s): 0 - 0.25 (Light Blue), 0.25 - 0.50 (Medium Blue), 0.50 - 1.00 (Dark Blue), 1.00 - 2.00 (Purple), > 2.00 (Pink), Other L2 Sites (Green hatched).

Site reference	PAN5
Site Name	Pangbourne College Boat House, 16 Shooters Hill, Pangbourne, RG8 7DX

West Berkshire Council Strategic Flood Risk Assessment Level 2 Detailed Site Summary Tables



© JBA Consulting 2020. Some of the responses contained in this mapping are based on data and information provided by the Natural Environment Research Council (NERC) or its component body the British Geological Survey (BGS). Your use of any information contained in this mapping is at your own risk. Neither JBA, NERC or BGS give any warranty, condition or representation as to the quality, accuracy or completeness of such information and all liability (including for negligence) arising from its use is excluded to the fullest extent permitted by law. Your use of the mapping constitutes your agreement to bring no claim against JBA, NERC or BGS in connection with it. Contains Ordnance Survey data © Crown copyright and database right 2020. Contains public sector information licensed under the Open Government Licence v3.0.

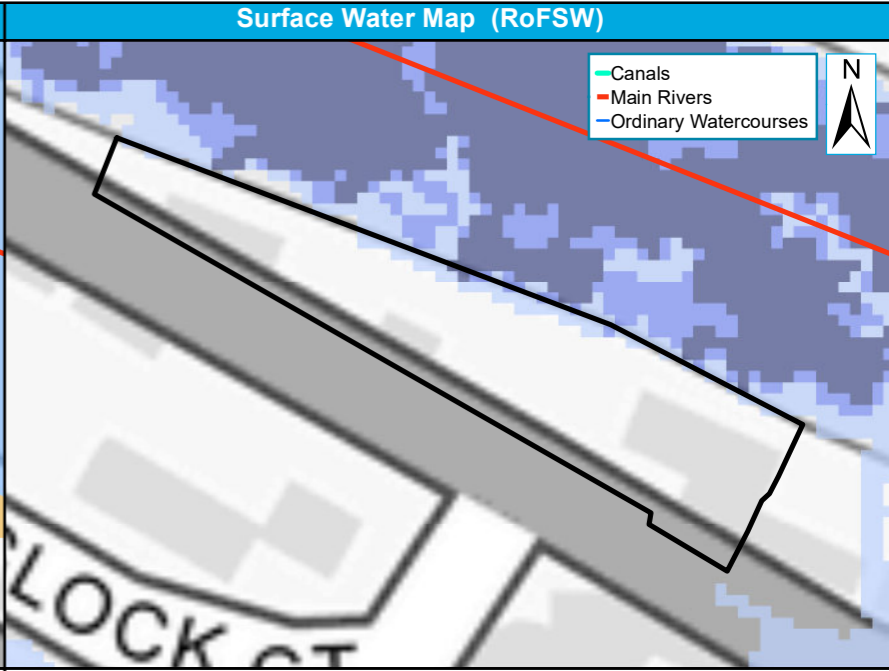
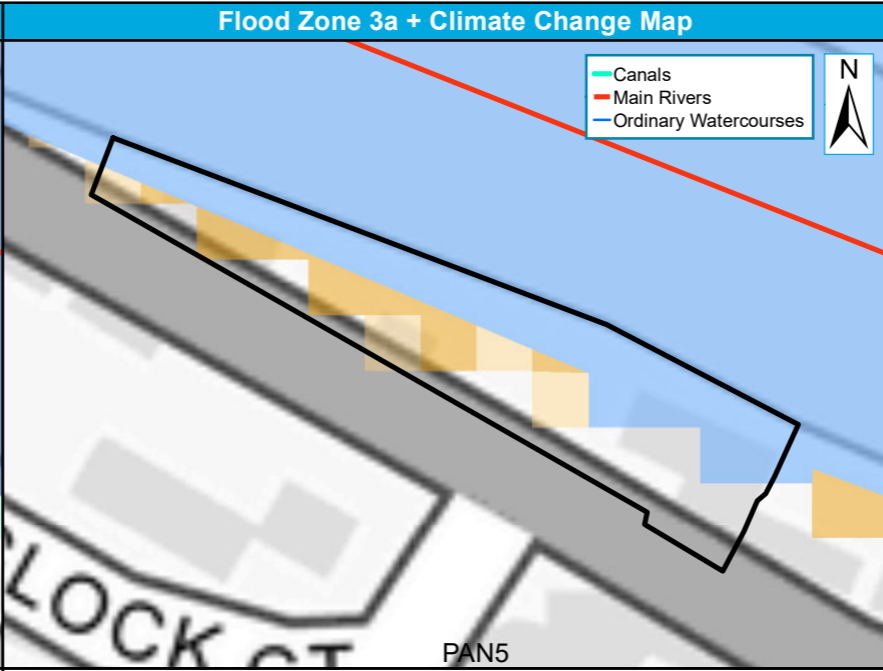
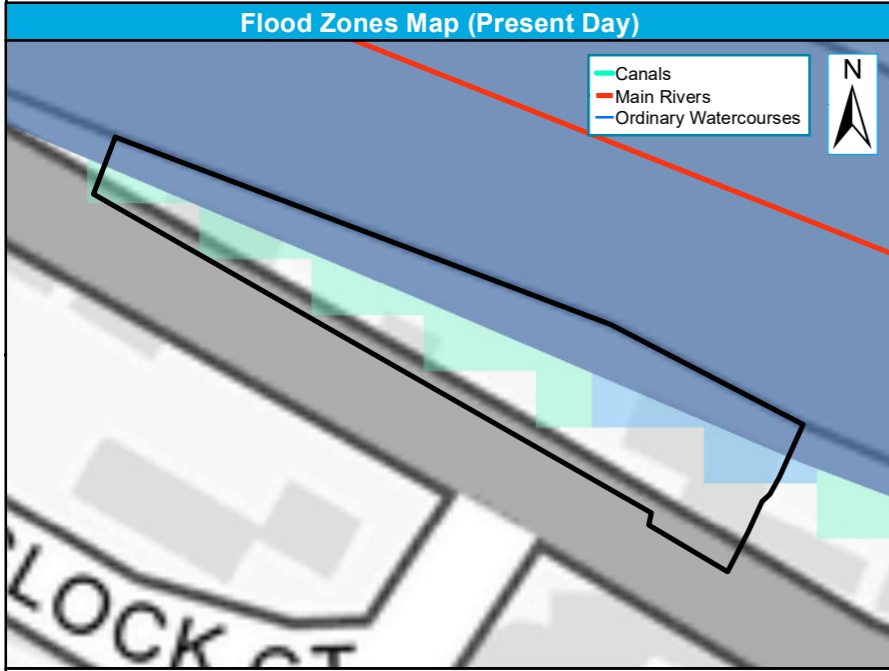

0 15 30 m

- Other L2 Sites
- Site Boundary
- Flood Zone 3b
- Flood Zone 3a
- Flood Zone 2

0 15 30 m

- Site Boundary
- Other L2 Sites
- Flood Zone 3a
- Flood Zone 3a + 35% CC
- Flood Zone 3a + 70% CC

0 15 30 m

- Site Boundary
- Other L2 Sites
- RoFSW 1 in 30-year extent (3.3%)
- RoFSW 1 in 100-year extent (1%)
- RoFSW 1 in 1000-year extent (0.1%)

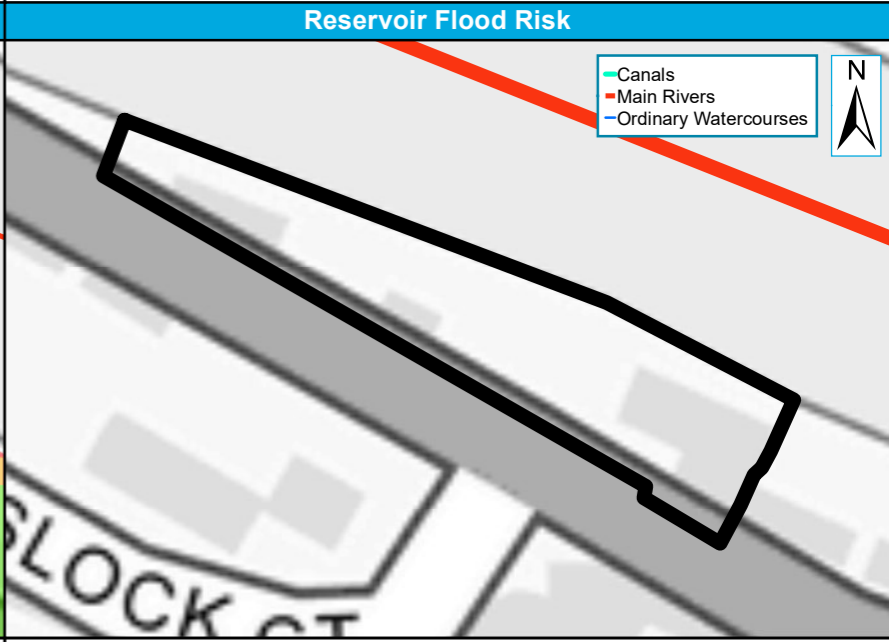
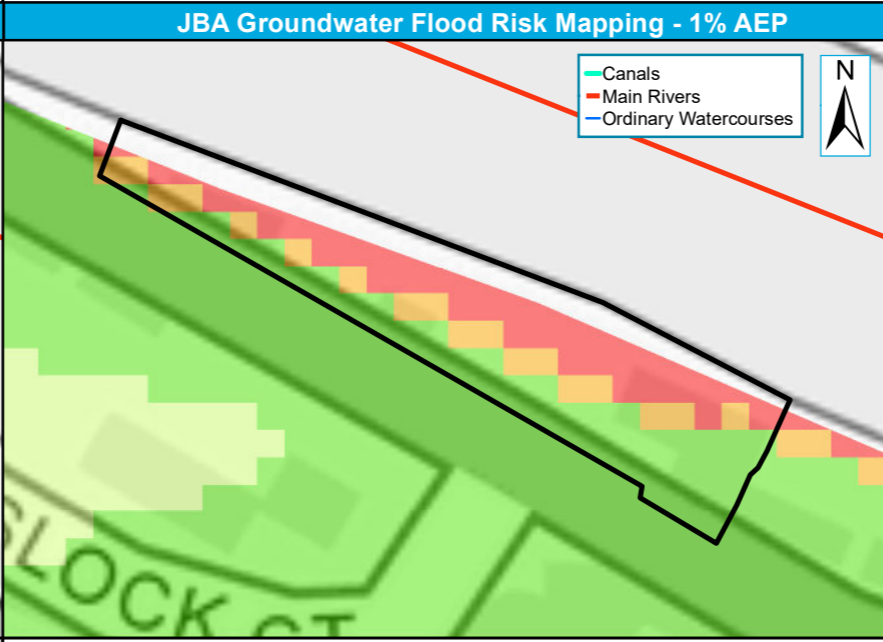
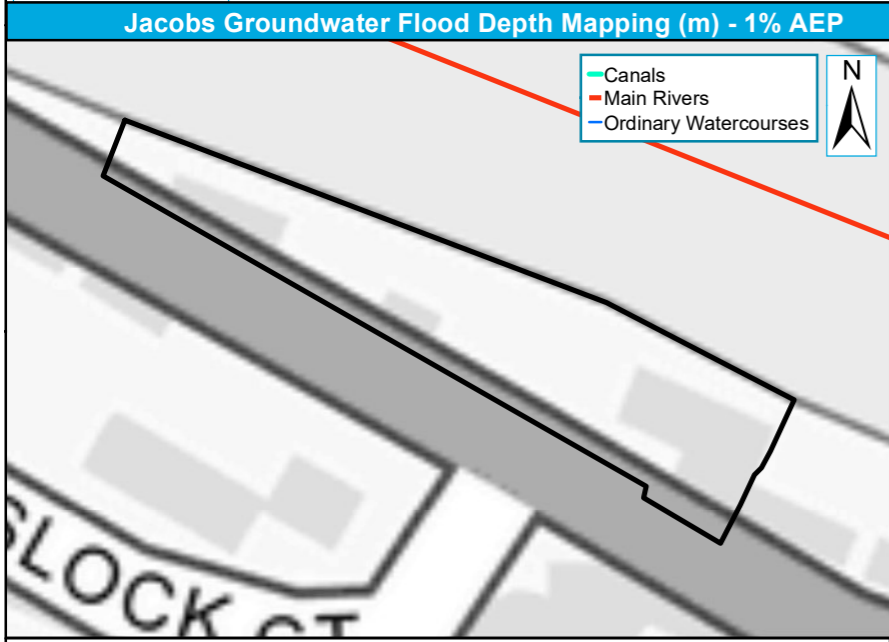

0 15 30 m

- Site Boundary
- Other L2 Sites
- GW Flood Depth (m)
- 0.0 - 0.1
- 0.1 - 0.3
- 0.3 - 0.5
- 0.5 - 1
- >1.0

0 15 30 m

- Site Boundary
- Other L2 Sites
- Gw levels <0.025m of ground surface
- Gw levels 0.025m - 0.5m of ground surface
- Gw levels 0.5m - 5m of ground surface
- Gw levels >5m below ground surface

0 15 30 m

- Site Boundary
- Other L2 Sites
- Reservoir Flood Risk

Site reference	PAN5
Site Name	Pangbourne College Boat House, 16 Shooters Hill, Pangbourne, RG8 7DX

West Berkshire Council Strategic Flood Risk Assessment Level 2 Detailed Site Summary Tables



© JBA Consulting 2020. Some of the responses contained in this mapping are based on data and information provided by the Natural Environment Research Council (NERC) or its component body the British Geological Survey (BGS). Your use of any information contained in this mapping is at your own risk. Neither JBA, NERC or BGS give any warranty, condition or representation as to the quality, accuracy or completeness of such information and all liability (including for negligence) arising from its use is excluded to the fullest extent permitted by law. Your use of the mapping constitutes your agreement to bring no claim against JBA, NERC or BGS in connection with it. Contains Ordnance Survey data © Crown copyright and database right 2020. Contains public sector information licensed under the Open Government Licence v3.0.

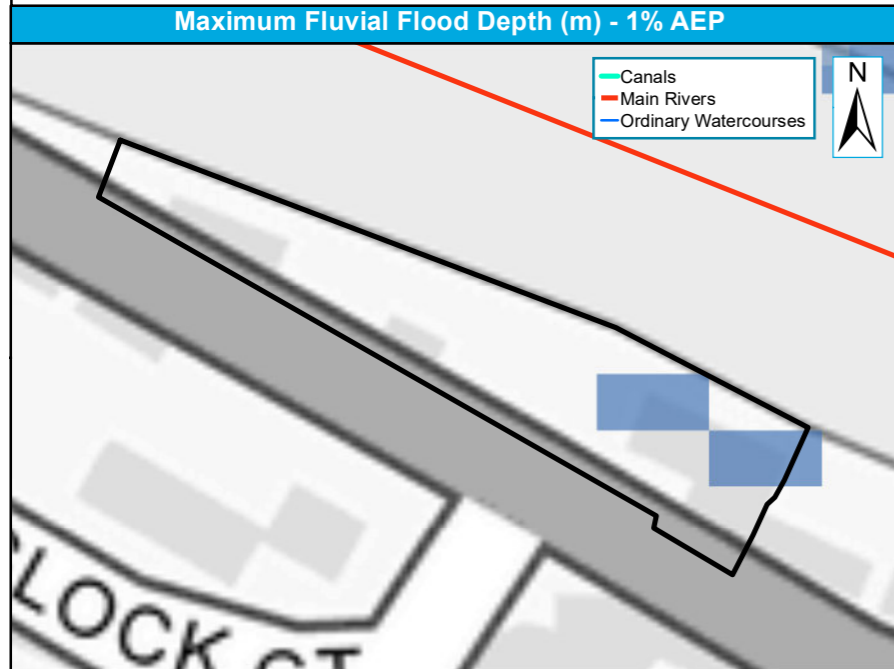

1% AEP Depth (m)

0 - 0.25	0.25 - 0.50	0.50 - 0.75	0.75 - 1.0	1.0 - 1.25	1.25 - 1.50	1.50 - 1.75	1.75 - 2.0	>2.0
----------	-------------	-------------	------------	------------	-------------	-------------	------------	------

Site Boundary
 Other L2 Sites

0 15 30 m

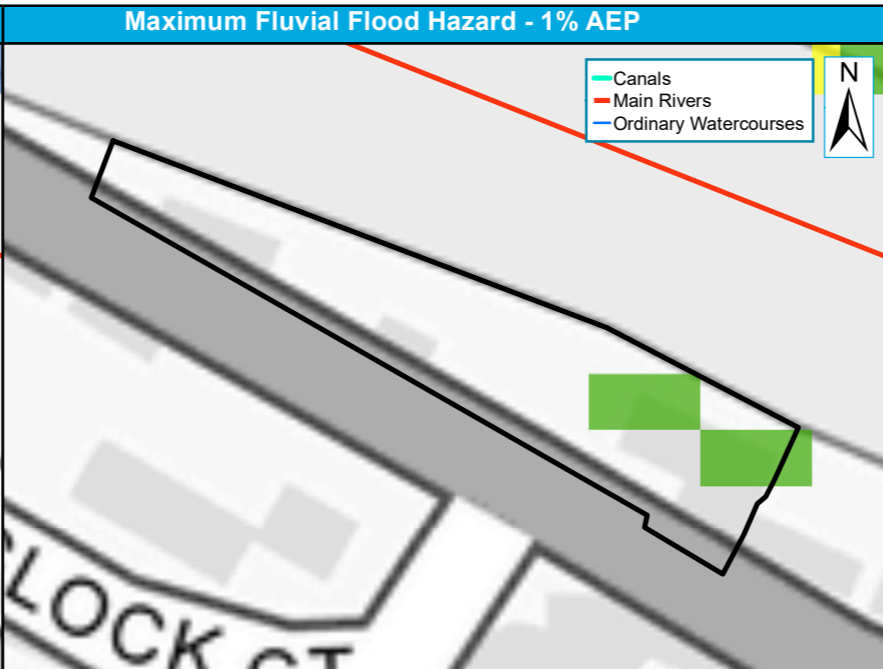

1% AEP Hazard

Very Low Hazard	Danger for Some	Danger for Most	Danger for All
-----------------	-----------------	-----------------	----------------

Site Boundary
 Other L2 Sites

0 15 30 m

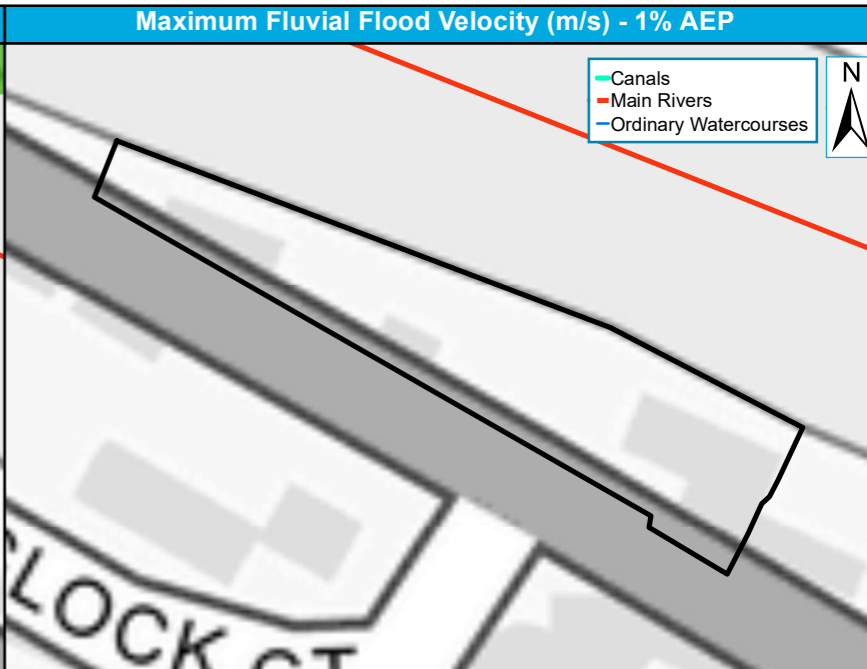

1% AEP Velocity (m/s)

0 - 0.25	0.25 - 0.5	0.5 - 1.0	1.0 - 2.0	>2.0
----------	------------	-----------	-----------	------

Site Boundary
 Other L2 Sites

0 15 30 m

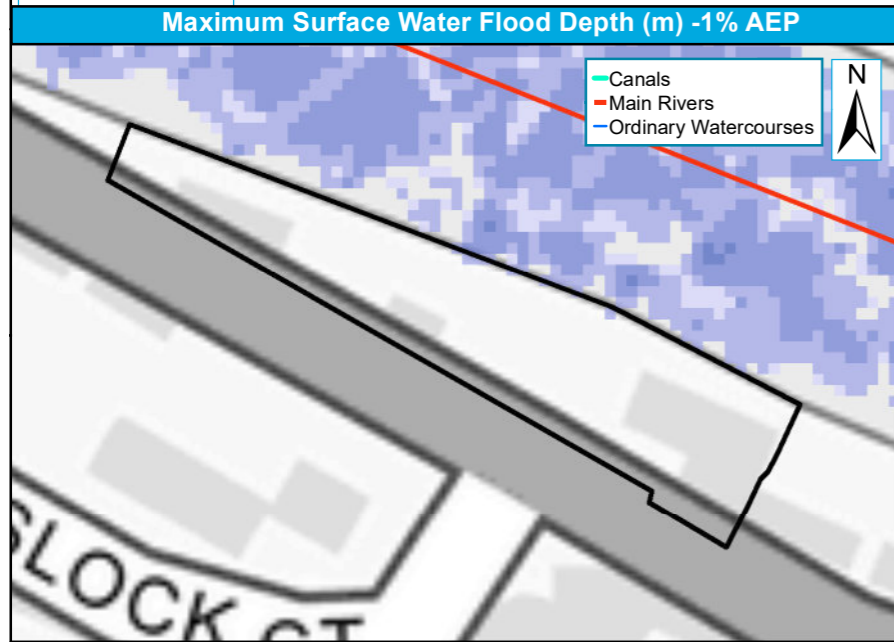

1% AEP Depth (m)

0.00 - 0.15	0.15 - 0.30	0.30 - 0.60	0.60 - 0.90	0.90 - 1.20	> 1.20
-------------	-------------	-------------	-------------	-------------	--------

Site Boundary
 Other L2 Sites

0 15 30 m

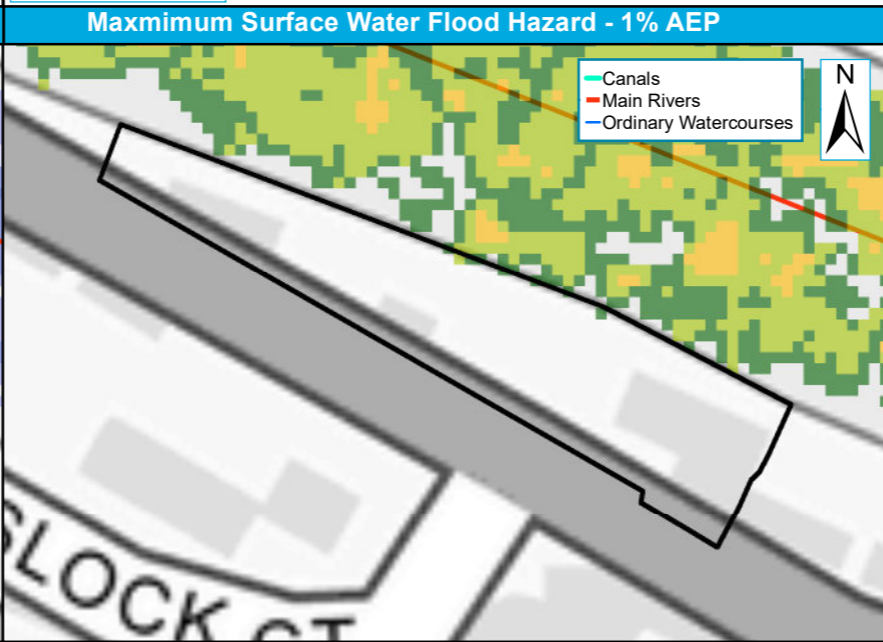

1% AEP Hazard

< 0.75 : Low	0.75 - 1.25 : Moderate	1.25 - 2.00 : Significant	> 2.00 : Extreme
--------------	------------------------	---------------------------	------------------

Site Boundary
 Other L2 Sites

0 15 30 m

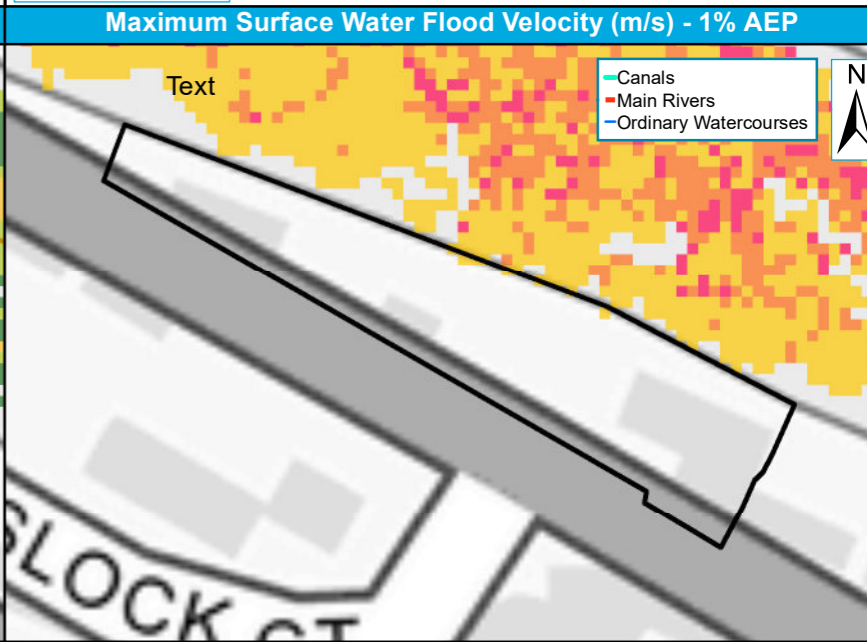

1% AEP Velocity (m/s)

0 - 0.25	0.25 - 0.50	0.50 - 1.00	1.00 - 2.00	> 2.00
----------	-------------	-------------	-------------	--------

Site Boundary
 Other L2 Sites

0 15 30 m

Site reference	SCD4
Site Name	Land to the north of Newbury

West Berkshire Council Strategic Flood Risk Assessment Level 2 Detailed Site Summary Tables



© JBA Consulting 2020. Some of the responses contained in this mapping are based on data and information provided by the Natural Environment Research Council (NERC) or its component body the British Geological Survey (BGS). Your use of any information contained in this mapping is at your own risk. Neither JBA, NERC or BGS give any warranty, condition or representation as to the quality, accuracy or completeness of such information and all liability (including for negligence) arising from its use is excluded to the fullest extent permitted by law. Your use of the mapping constitutes your agreement to bring no claim against JBA, NERC or BGS in connection with it. Contains Ordnance Survey data © Crown copyright and database right 2020. Contains public sector information licensed under the Open Government Licence v3.0.

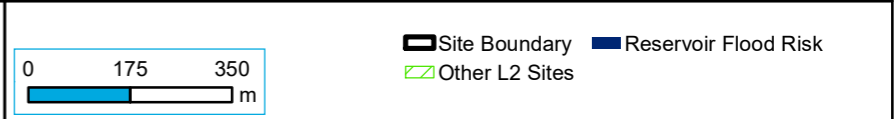
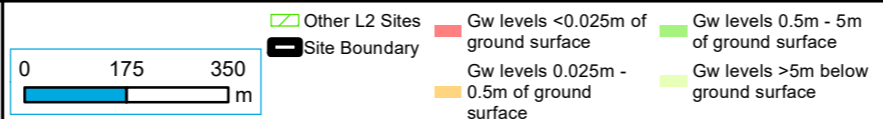
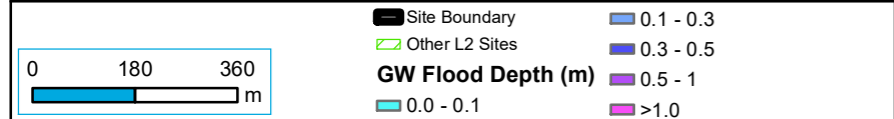
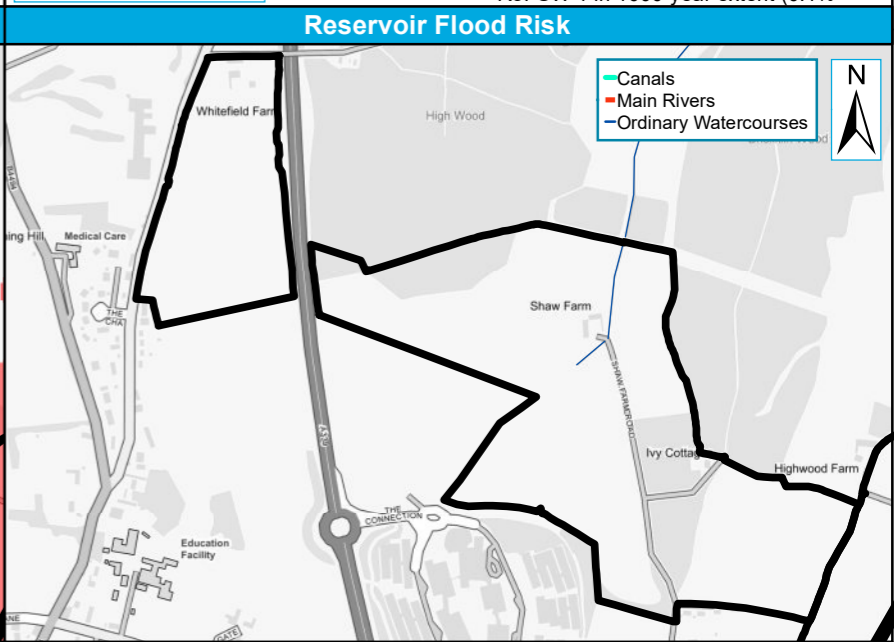
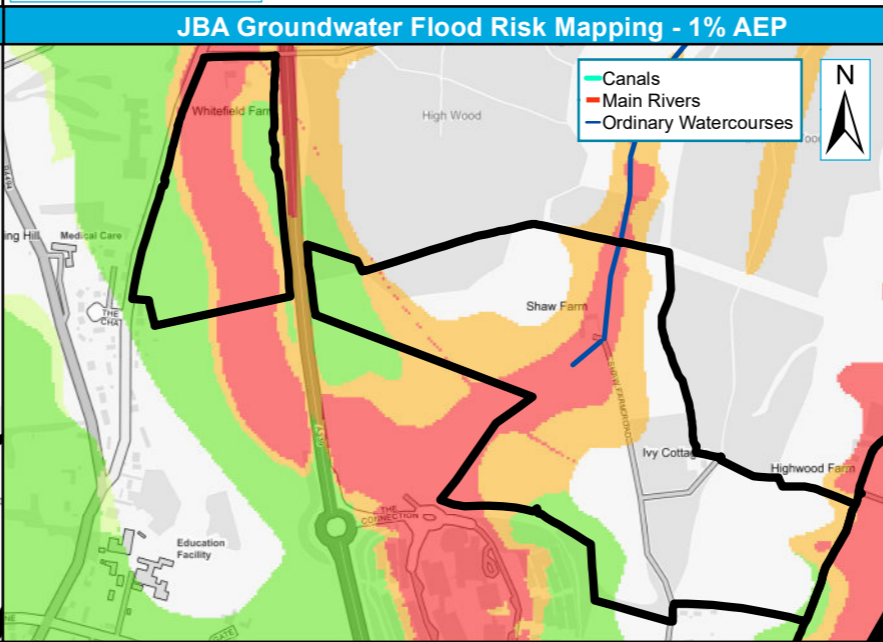
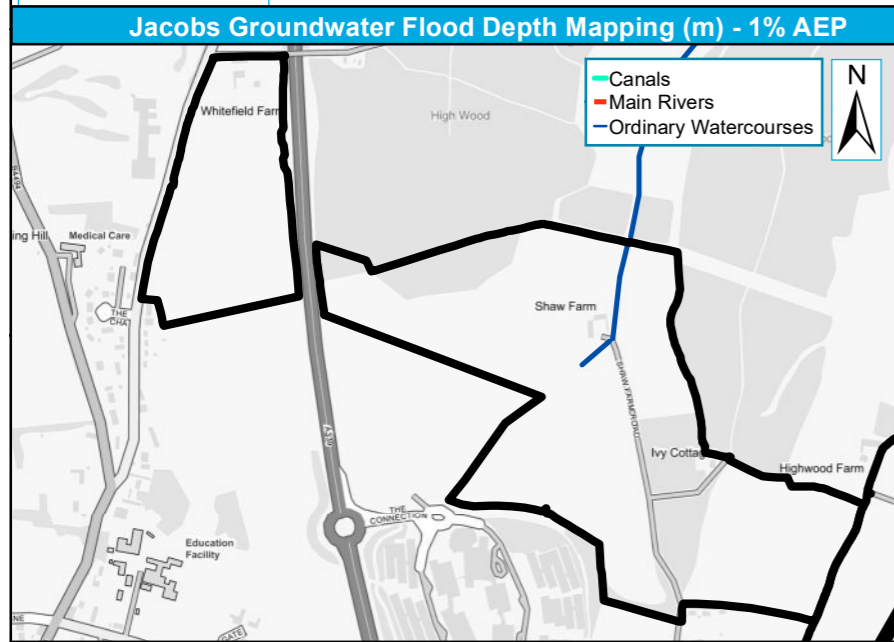
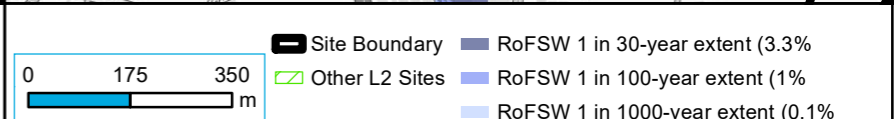
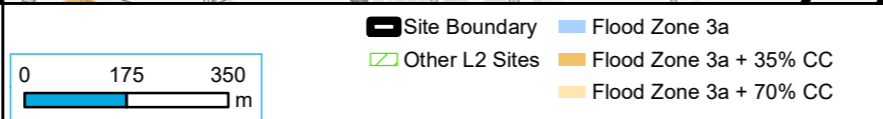
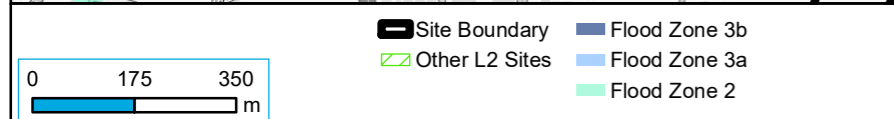
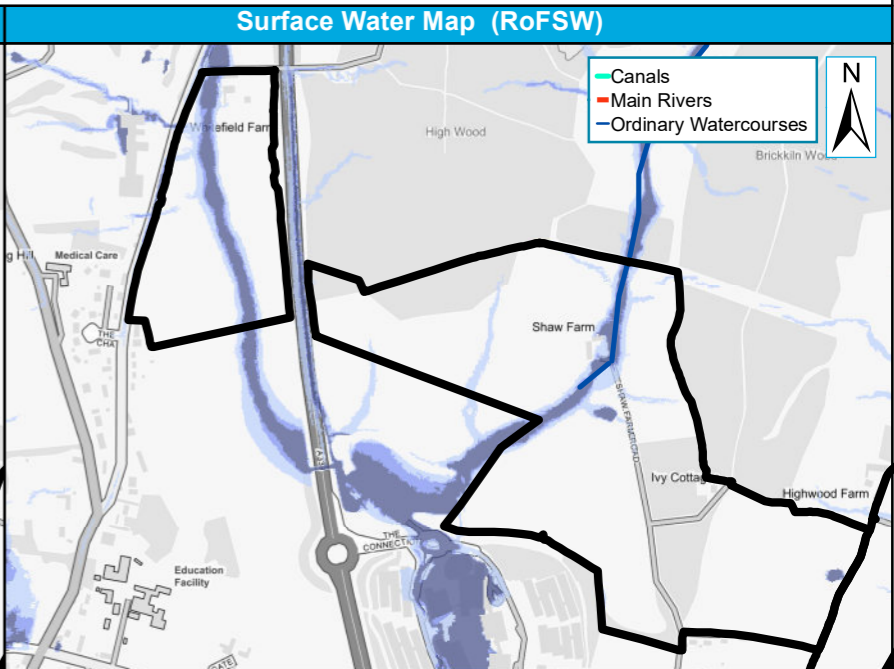
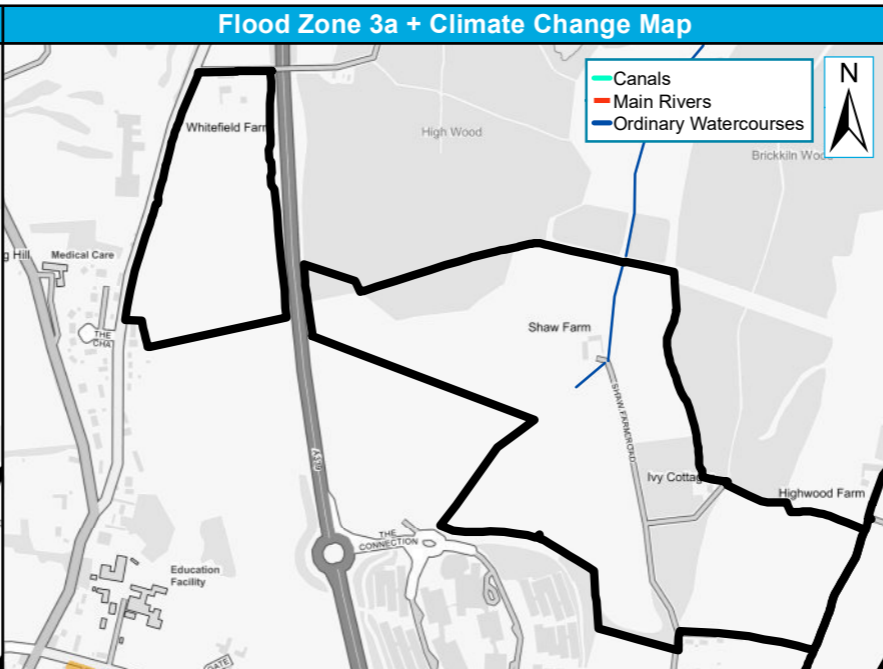
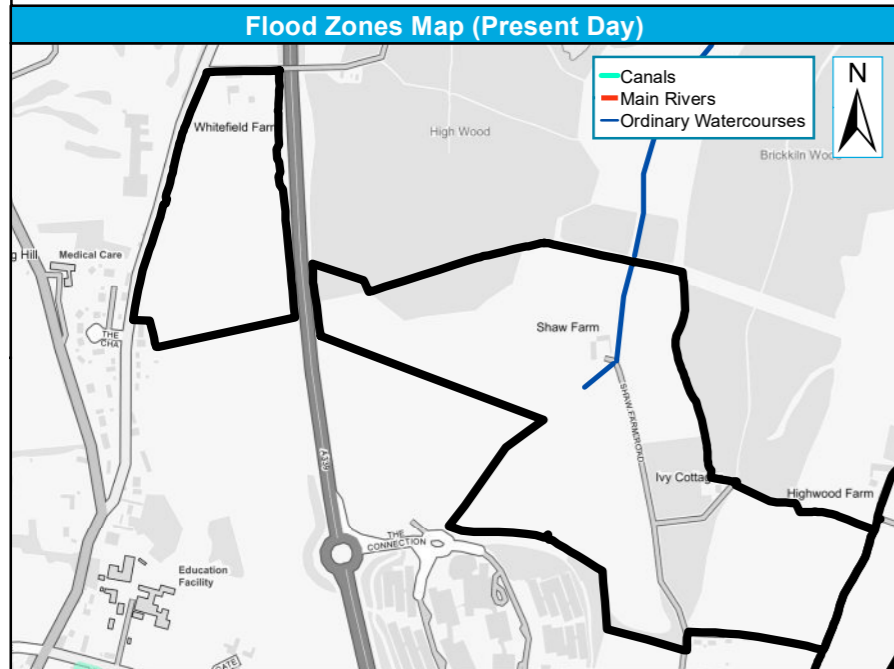

Site reference	SCD4
Site Name	Land to the north of Newbury

West Berkshire Council Strategic Flood Risk Assessment Level 2 Detailed Site Summary Tables



© JBA Consulting 2020. Some of the responses contained in this mapping are based on data and information provided by the Natural Environment Research Council (NERC) or its component body the British Geological Survey (BGS). Your use of any information contained in this mapping is at your own risk. Neither JBA, NERC or BGS give any warranty, condition or representation as to the quality, accuracy or completeness of such information and all liability (including for negligence) arising from its use is excluded to the fullest extent permitted by law. Your use of the mapping constitutes your agreement to bring no claim against JBA, NERC or BGS in connection with it. Contains Ordnance Survey data © Crown copyright and database right 2020. Contains public sector information licensed under the Open Government Licence v3.0.

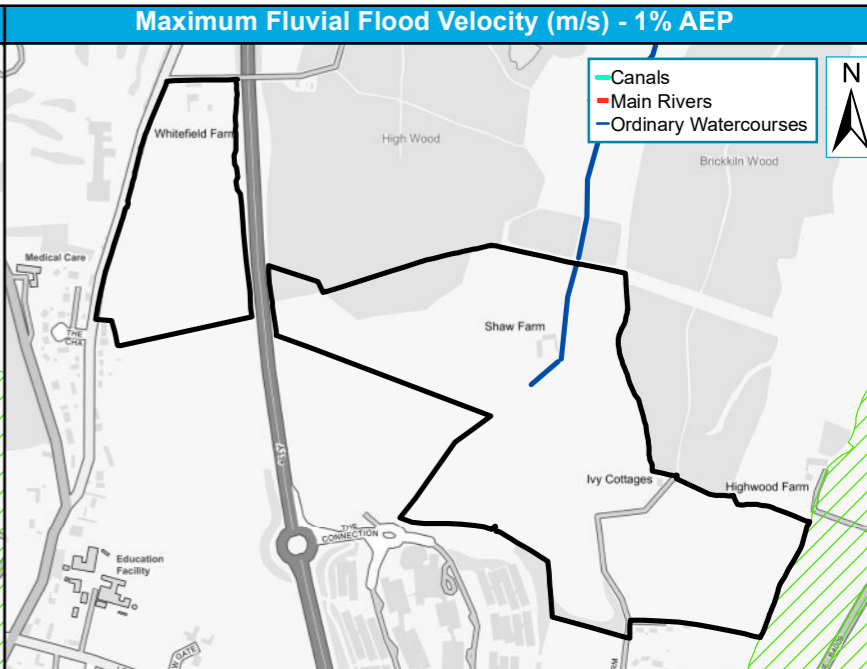
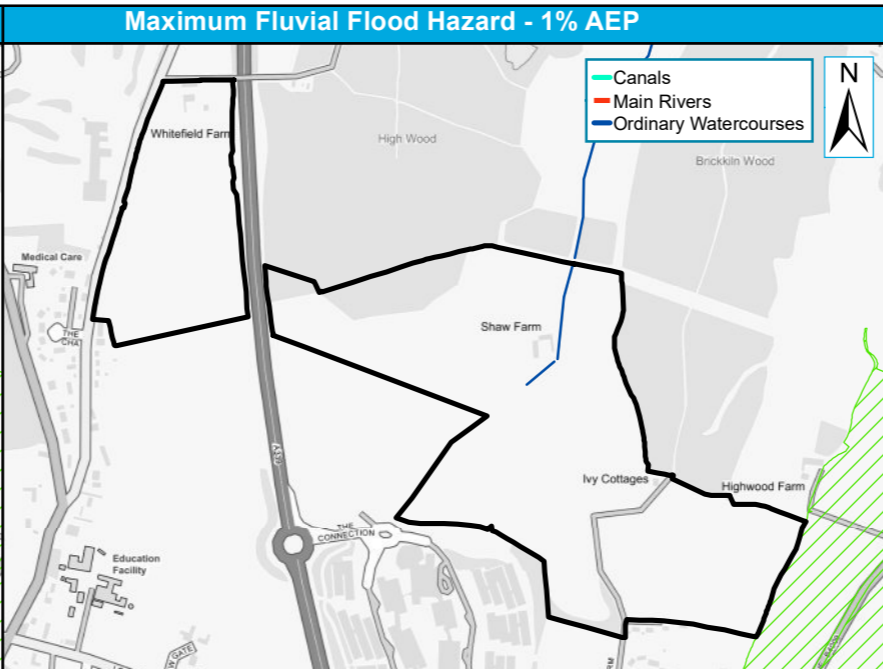
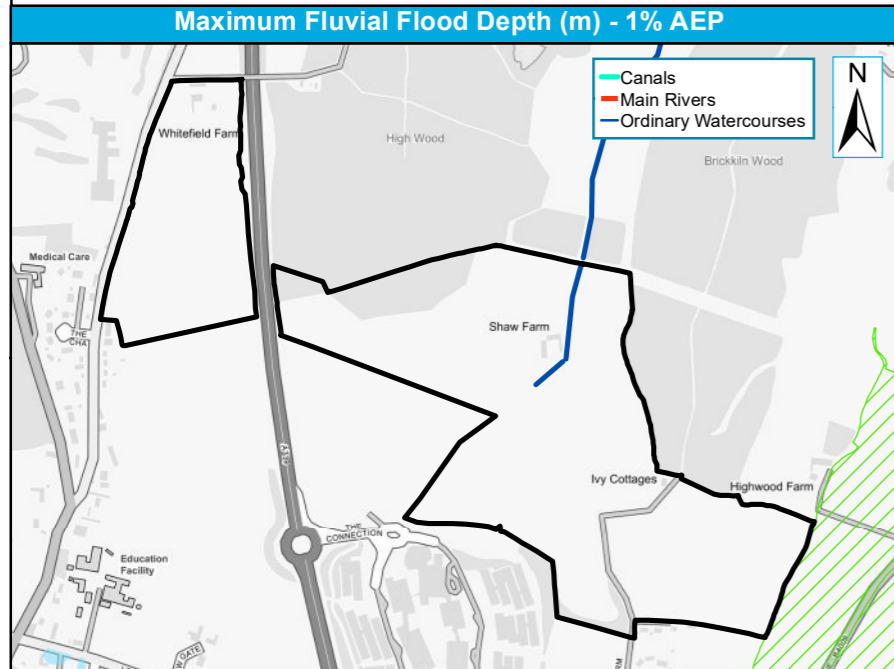

Maximum Fluvial Flood Depth (m) - 1% AEP

0 175 350 m

Site Boundary	0.25 - 0.50	1.25 - 1.50
Other L2 Sites	0.50 - 0.75	1.50 - 1.75
1% AEP Depth (m)	0.75 - 1.0	1.75 - 2.0
	0 - 0.25	1.0 - 1.25
		>2.0

Maximum Fluvial Flood Hazard - 1% AEP

0 175 350 m

Site Boundary	1% AEP Hazard	Danger for Most
Other L2 Sites	Very Low Hazard	Danger for All
	Danger for Some	

Maximum Fluvial Flood Velocity (m/s) - 1% AEP

0 175 350 m

Site Boundary	1% AEP Velocity (m/s)	0.5 - 1.0
Other L2 Sites	0 - 0.25	1.0 - 2.0
	0.25 - 0.5	>2.0

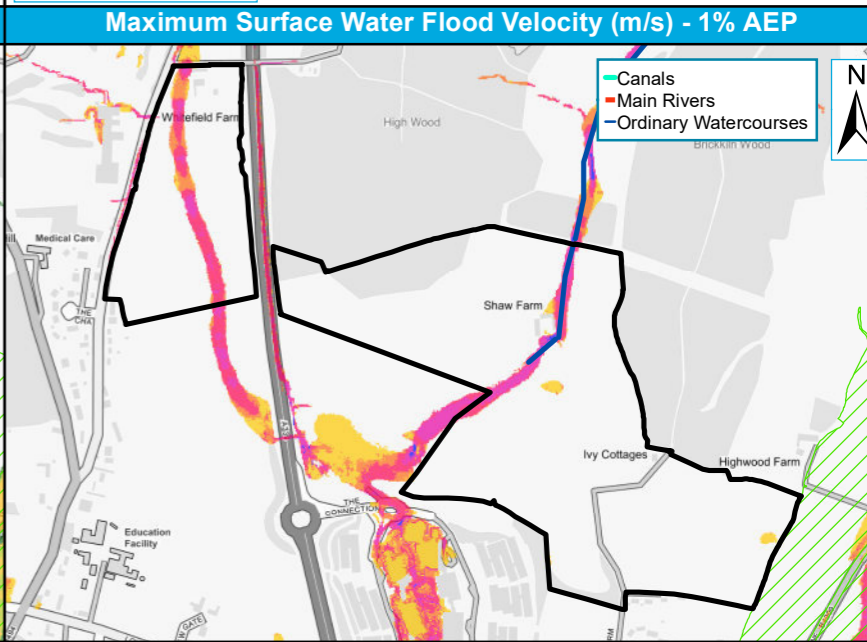
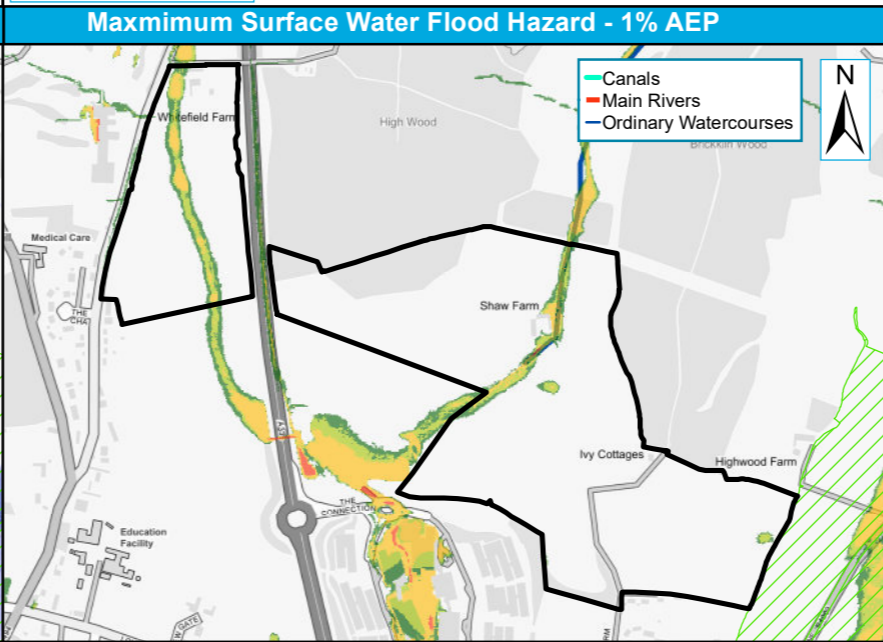
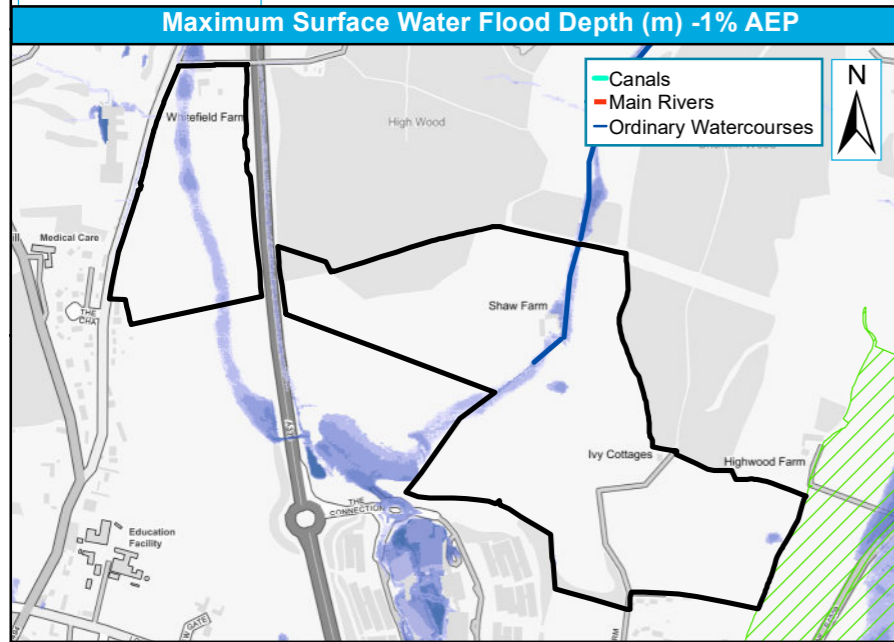

Maximum Surface Water Flood Depth (m) - 1% AEP

0 175 350 m

Site Boundary	1% AEP Depth (m)	0.60 - 0.90
Other L2 Sites	0.00 - 0.15	0.90 - 1.20
	0.15 - 0.30	> 1.20
	0.30 - 0.60	

Maximum Surface Water Flood Hazard - 1% AEP

0 175 350 m

Site Boundary	1% AEP Hazard	1.25 - 2.00 : Significant
Other L2 Sites	< 0.75 : Low	> 2.00 : Extreme
	0.75 - 1.25 : Moderate	

Maximum Surface Water Flood Velocity (m/s) - 1% AEP

0 175 350 m

Site Boundary	1% AEP Velocity (m/s)	0.50 - 1.00
Other L2 Sites	0 - 0.25	1.00 - 2.00
	0.25 - 0.50	> 2.00

Site reference	THA5
Site Name	4 & 5 Colthrop Cottages & land adjacent, Colthrop Lane, Thatcham

West Berkshire Council Strategic Flood Risk Assessment Level 2 Detailed Site Summary Tables



© JBA Consulting 2020. Some of the responses contained in this mapping are based on data and information provided by the Natural Environment Research Council (NERC) or its component body the British Geological Survey (BGS). Your use of any information contained in this mapping is at your own risk. Neither JBA, NERC or BGS give any warranty, condition or representation as to the quality, accuracy or completeness of such information and all liability (including for negligence) arising from its use is excluded to the fullest extent permitted by law. Your use of the mapping constitutes your agreement to bring no claim against JBA, NERC or BGS in connection with it. Contains Ordnance Survey data © Crown copyright and database right 2020. Contains public sector information licensed under the Open Government Licence v3.0.

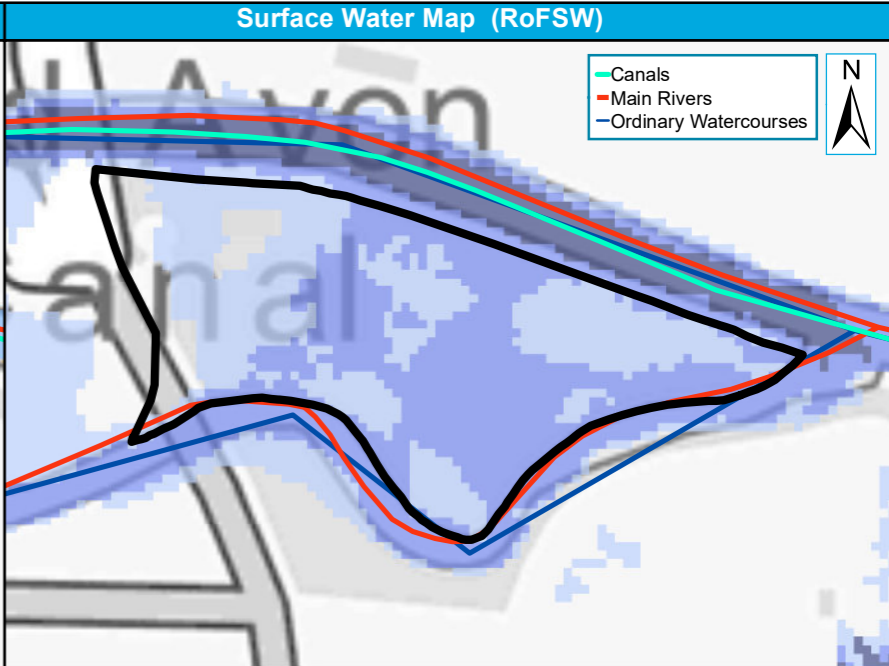
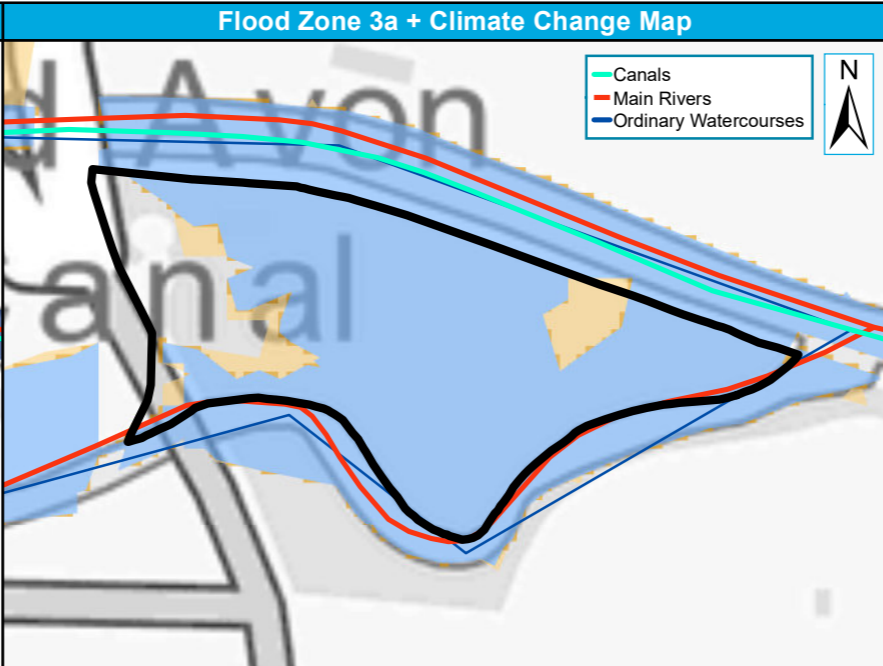
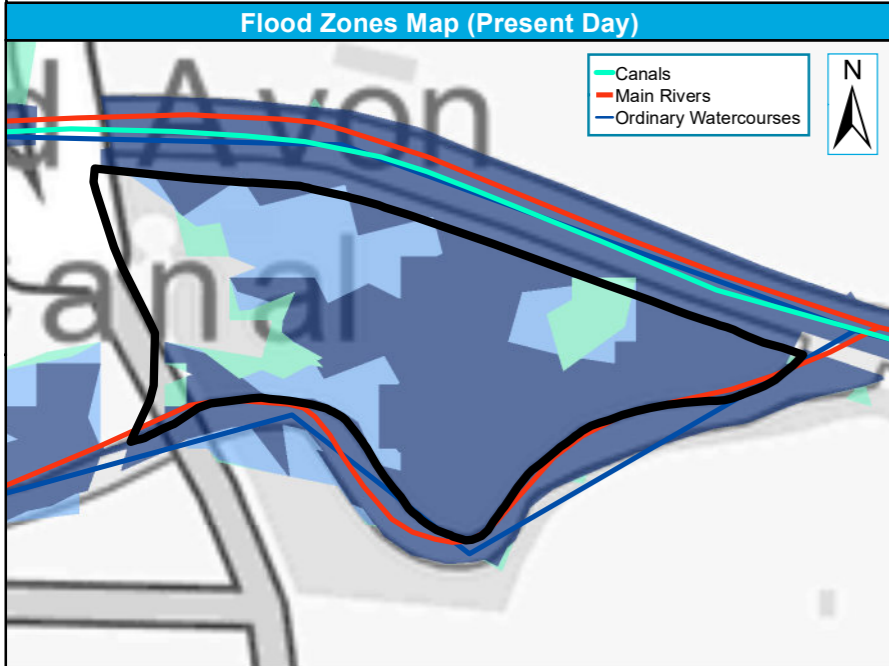

Legend:

- Site Boundary
- Other L2 Sites
- Flood Zone 3b
- Flood Zone 3a
- Flood Zone 2

Scale: 0, 20, 40 m

Legend:

- Site Boundary
- Other L2 Sites
- Flood Zone 3a
- Flood Zone 3a + 35% CC
- Flood Zone 3a + 70% CC

Scale: 0, 20, 40 m

Legend:

- Site Boundary
- Other L2 Sites
- RoFSW 1 in 30-year extent (3.3% AEP)
- RoFSW 1 in 100-year extent (1% AEP)
- RoFSW 1 in 1000-year extent (0.1% AEP)

Scale: 0, 20, 40 m

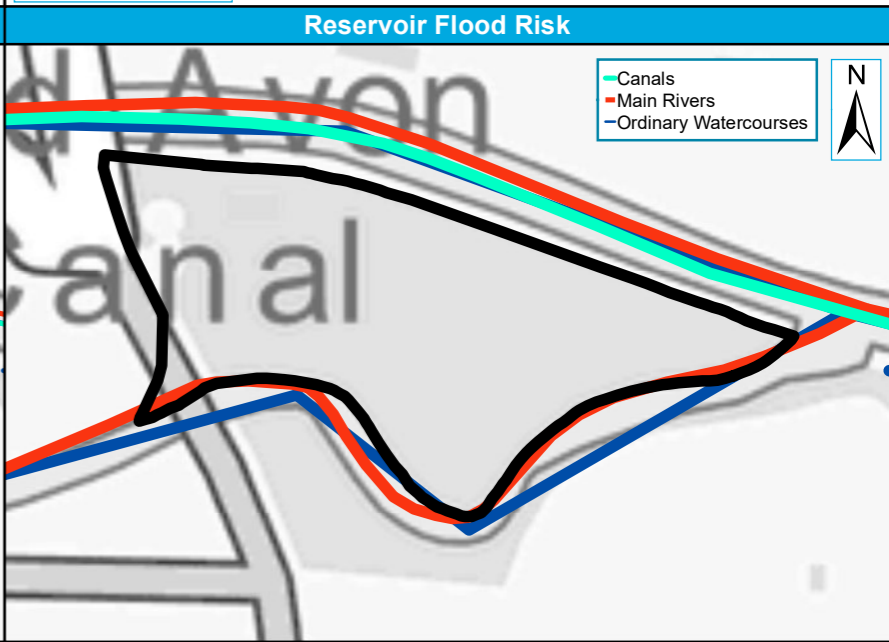
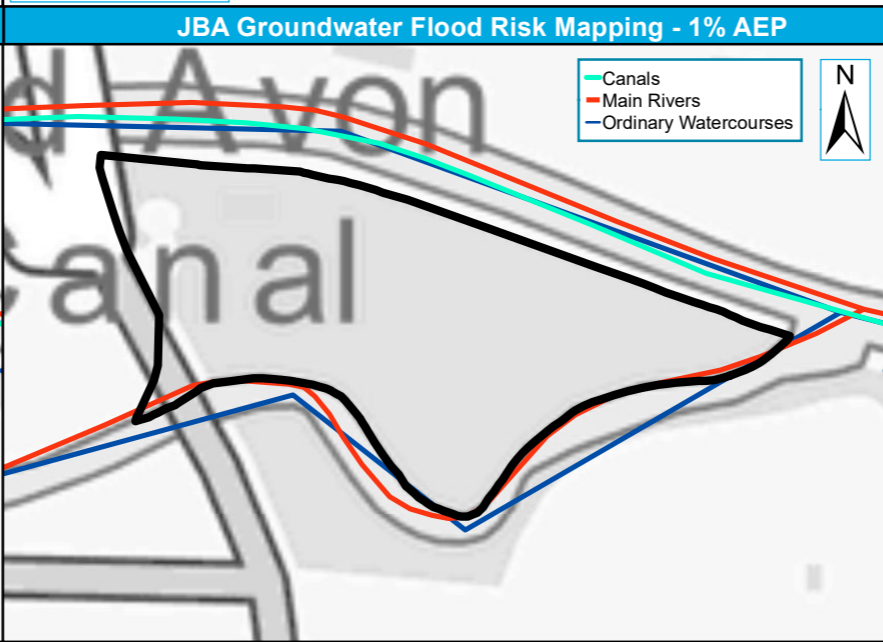
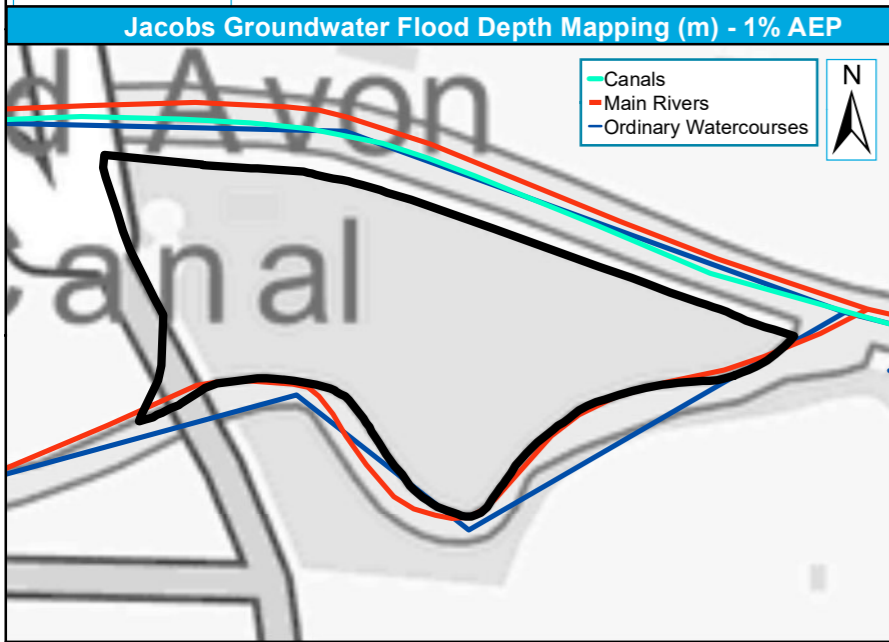

Legend:

- Site Boundary
- Other L2 Sites
- 100 YEAR EMERGENCE
- GW Flood Depth (m): 0.0 - 0.1, 0.1 - 0.3, 0.3 - 0.5, 0.5 - 1, >1.0

Scale: 0, 20, 40 m

Legend:

- Site Boundary
- Other L2 Sites
- Gw levels <0.025m of ground surface
- Gw levels 0.025m - 0.5m of ground surface
- Gw levels 0.5m - 5m of ground surface
- Gw levels >5m below ground surface

Scale: 0, 20, 40 m

Legend:

- Site Boundary
- Other L2 Sites
- Reservoir Flood Risk

Scale: 0, 20, 40 m

Site reference	THA5
Site Name	4 & 5 Colthrop Cottages & land adjacent, Colthrop Lane, Thatcham

West Berkshire Council Strategic Flood Risk Assessment Level 2 Detailed Site Summary Tables



© JBA Consulting 2020. Some of the responses contained in this mapping are based on data and information provided by the Natural Environment Research Council (NERC) or its component body the British Geological Survey (BGS). Your use of any information contained in this mapping is at your own risk. Neither JBA, NERC or BGS give any warranty, condition or representation as to the quality, accuracy or completeness of such information and all liability (including for negligence) arising from its use is excluded to the fullest extent permitted by law. Your use of the mapping constitutes your agreement to bring no claim against JBA, NERC or BGS in connection with it. Contains Ordnance Survey data © Crown copyright and database right 2020. Contains public sector information licensed under the Open Government Licence v3.0.

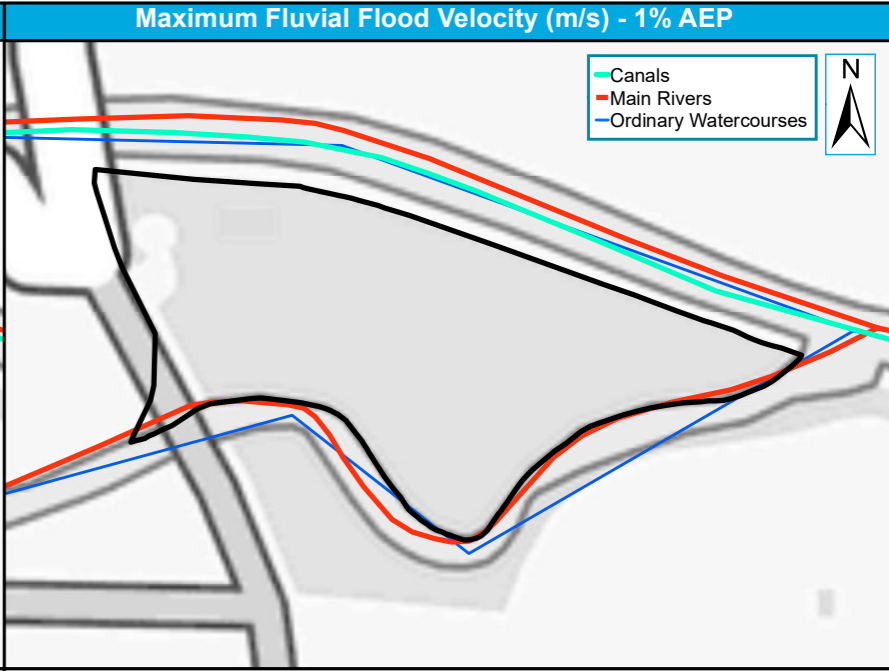
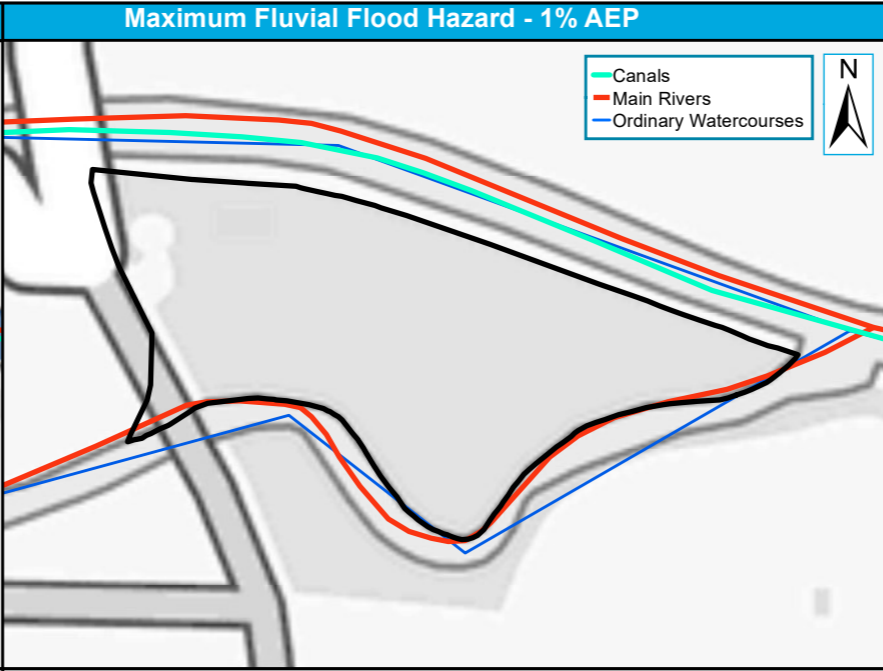
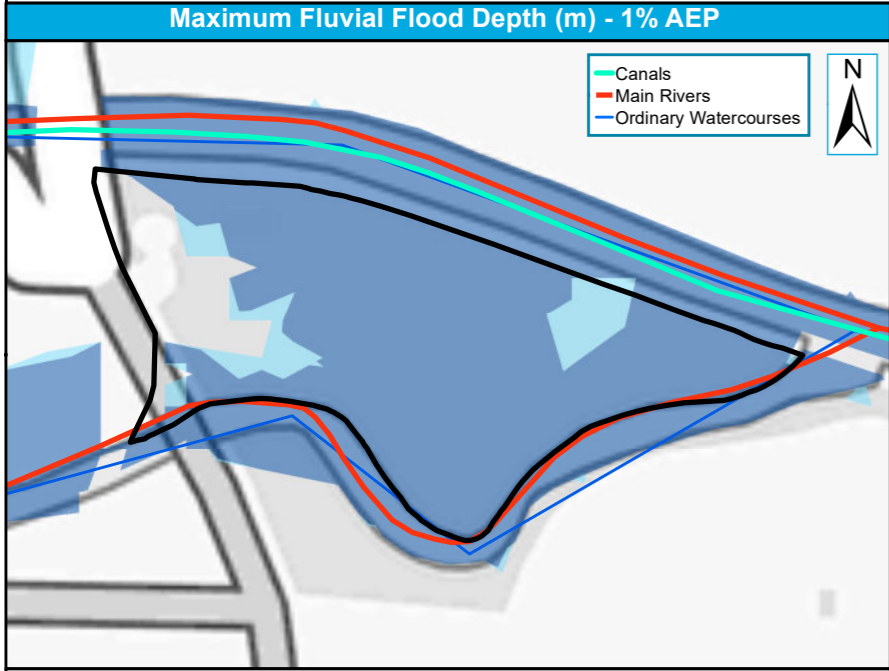

1D fluvial mapping - no detailed depth results available.

Site Boundary
 Flood Zone 3
 Other L2 Sites
 Flood Zone 2

0 20 40 m

1D fluvial mapping - no detailed hazard results available.

Site Boundary
 1% AEP Hazard
 Other L2 Sites
 Very Low Hazard
 Danger for Most
 Danger for All
 Danger for Some

0 20 40 m

1D fluvial mapping - no detailed velocity results available.

Site Boundary
 1% AEP Velocity (m/s)
 Other L2 Sites
 0 - 0.25
 0.5 - 1.0
 0.25 - 0.5
 1.0 - 2.0
 >2.0

0 20 40 m

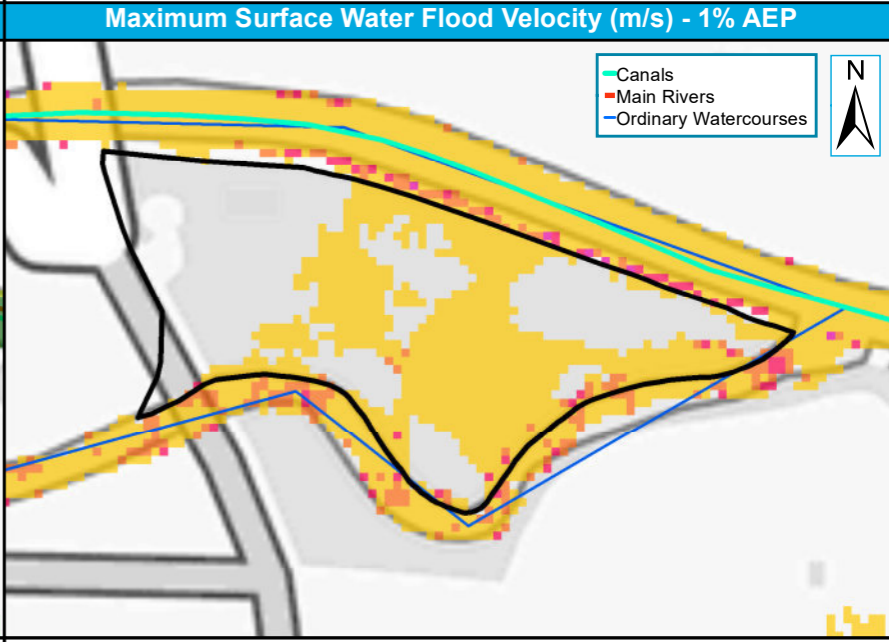
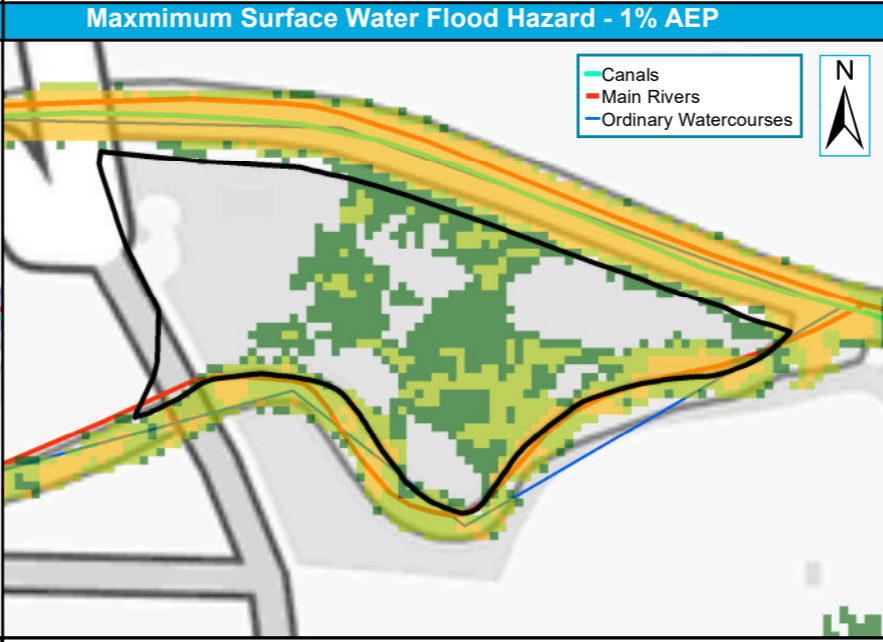
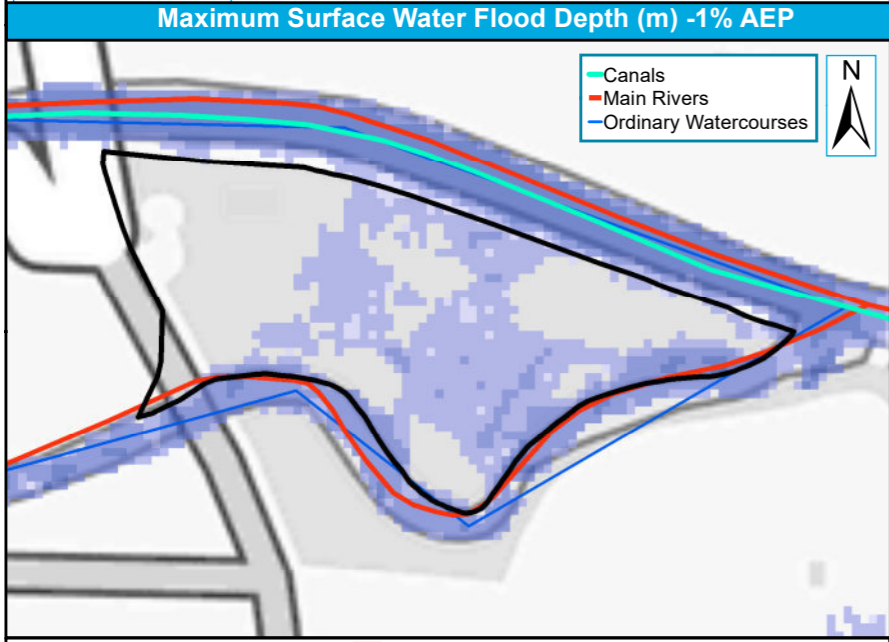

1D fluvial mapping - no detailed depth results available.

Site Boundary
 1% AEP Depth (m)
 Other L2 Sites
 0.00 - 0.15
 0.60 - 0.90
 0.15 - 0.30
 0.90 - 1.20
 0.30 - 0.60
 > 1.20

0 20 40 m

1D fluvial mapping - no detailed hazard results available.

Site Boundary
 1% AEP Hazard
 Other L2 Sites
 < 0.75 : Low
 1.25 - 2.00 : Significant
 0.75 - 1.25 : Moderate
 > 2.00 : Extreme

0 20 40 m

1D fluvial mapping - no detailed velocity results available.

Site Boundary
 1% AEP Velocity (m/s)
 Other L2 Sites
 0 - 0.25
 0.50 - 1.00
 0.25 - 0.50
 1.00 - 2.00
 > 2.00

0 20 40 m

Site reference	THA9
Site Name	Land at Lower Way Farm, Thatcham, RG19 3TL

West Berkshire Council Strategic Flood Risk Assessment Level 2 Detailed Site Summary Tables



© JBA Consulting 2020. Some of the responses contained in this mapping are based on data and information provided by the Natural Environment Research Council (NERC) or its component body the British Geological Survey (BGS). Your use of any information contained in this mapping is at your own risk. Neither JBA, NERC or BGS give any warranty, condition or representation as to the quality, accuracy or completeness of such information and all liability (including for negligence) arising from its use is excluded to the fullest extent permitted by law. Your use of the mapping constitutes your agreement to bring no claim against JBA, NERC or BGS in connection with it. Contains Ordnance Survey data © Crown copyright and database right 2020. Contains public sector information licensed under the Open Government Licence v3.0.

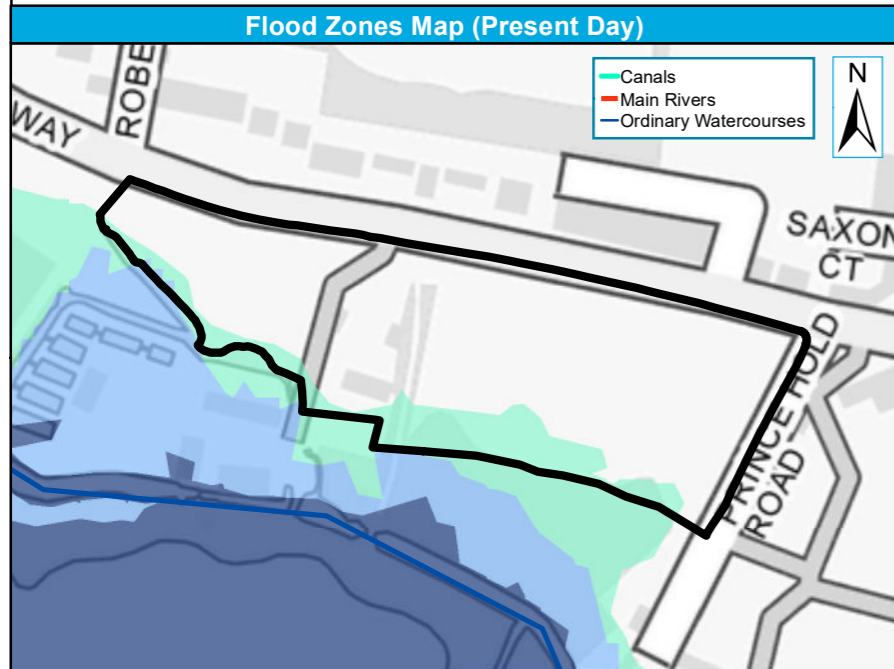

Legend:

- Site Boundary
- Other L2 Sites
- Flood Zone 3b
- Flood Zone 3a
- Flood Zone 2

Scale: 0, 40, 80 m

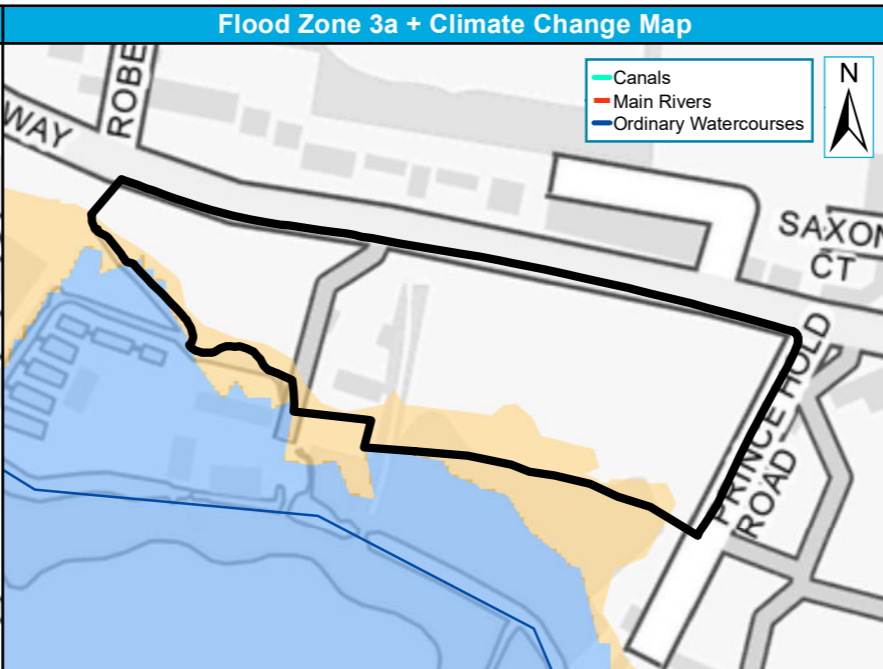

Legend:

- Site Boundary
- Other L2 Sites
- Flood Zone 3a
- Flood Zone 3a + 35% CC
- Flood Zone 3a + 70% CC

Scale: 0, 40, 80 m

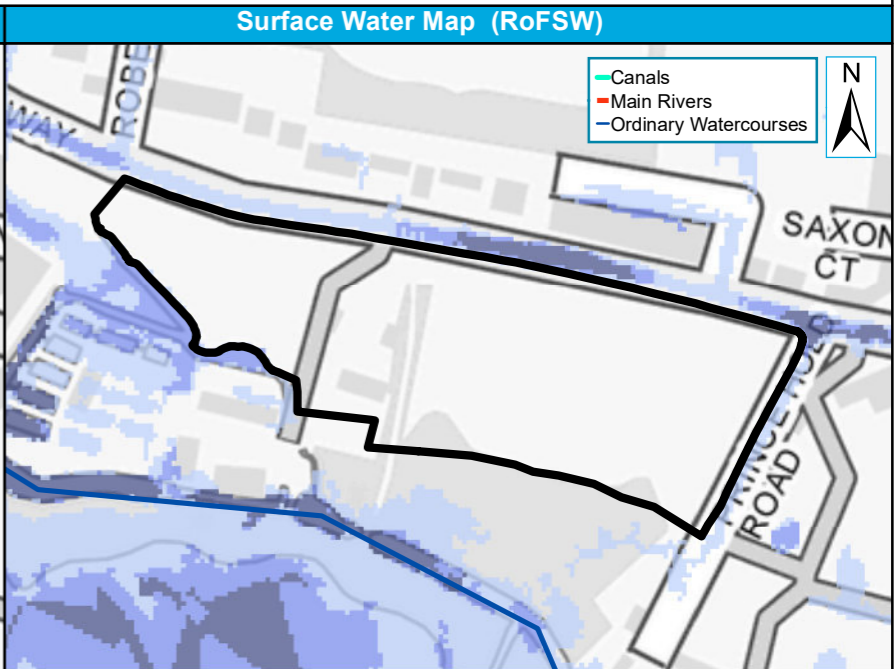

Legend:

- Site Boundary
- Other L2 Sites
- RoFSW 1 in 30-year extent (3.3% AEP)
- RoFSW 1 in 100-year extent (1% AEP)
- RoFSW 1 in 1000-year extent (0.1% AEP)

Scale: 0, 40, 80 m

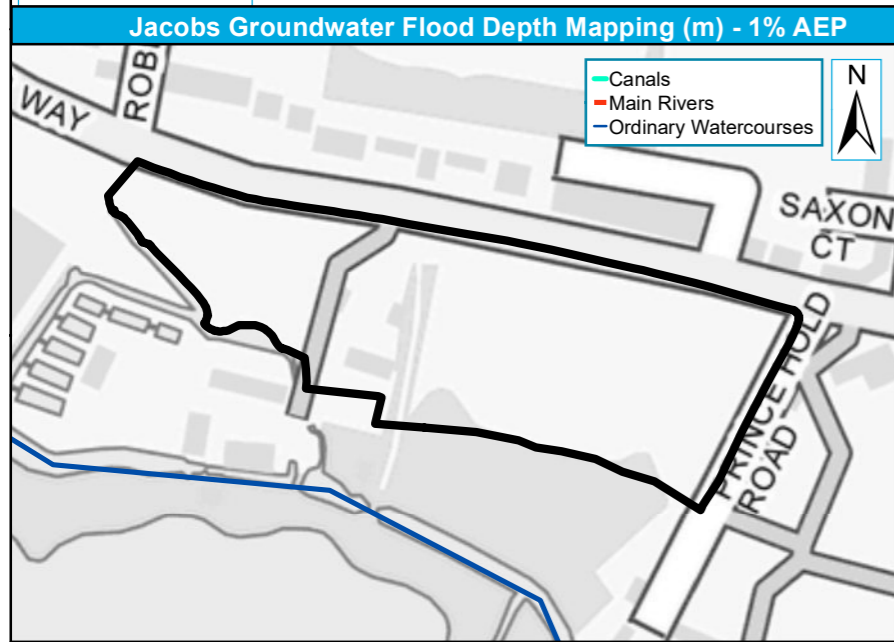

Legend:

- Site Boundary
- Other L2 Sites
- GW Flood Depth (m): 0.0 - 0.1, 0.1 - 0.3, 0.3 - 0.5, 0.5 - 1, >1.0

Scale: 0, 45, 90 m

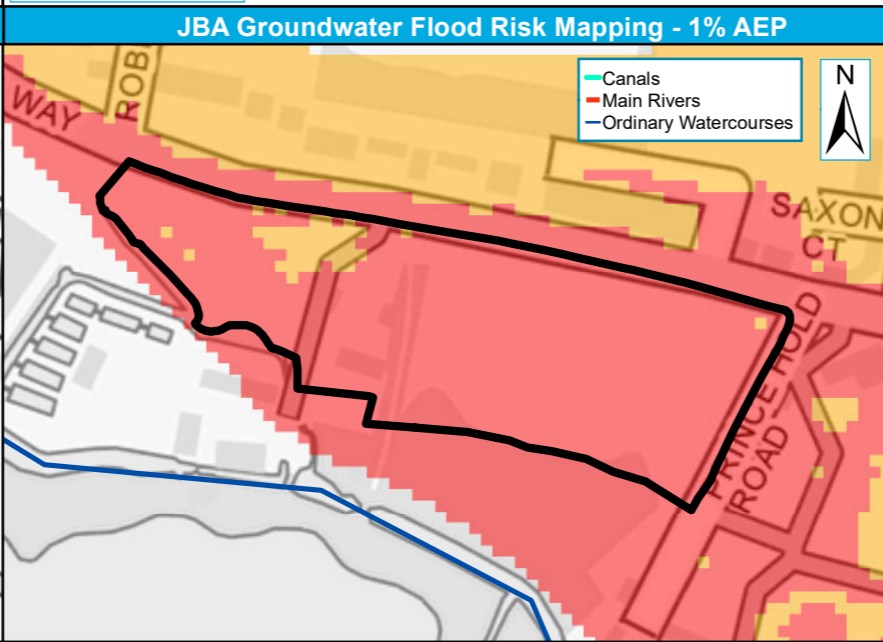

Legend:

- Site Boundary
- Other L2 Sites
- Gw levels <0.025m of ground surface
- Gw levels 0.025m - 0.5m of ground surface
- Gw levels 0.5m - 5m of ground surface
- Gw levels >5m below ground surface

Scale: 0, 40, 80 m

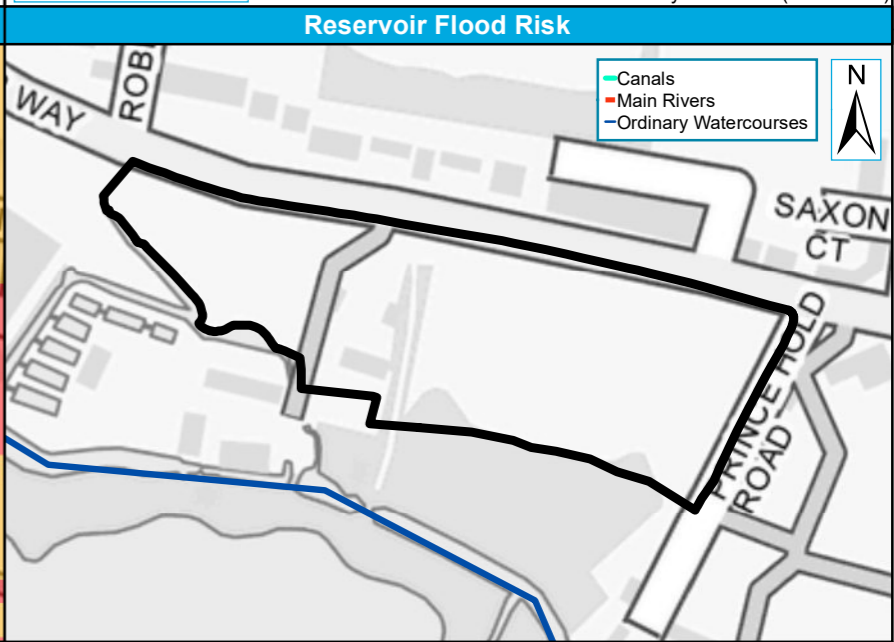

Legend:

- Site Boundary
- Other L2 Sites
- Reservoir Flood Risk

Scale: 0, 40, 80 m

Site reference	THA9
Site Name	Land at Lower Way Farm, Thatcham, RG19 3TL

West Berkshire Council Strategic Flood Risk Assessment Level 2 Detailed Site Summary Tables



© JBA Consulting 2020. Some of the responses contained in this mapping are based on data and information provided by the Natural Environment Research Council (NERC) or its component body the British Geological Survey (BGS). Your use of any information contained in this mapping is at your own risk. Neither JBA, NERC or BGS give any warranty, condition or representation as to the quality, accuracy or completeness of such information and all liability (including for negligence) arising from its use is excluded to the fullest extent permitted by law. Your use of the mapping constitutes your agreement to bring no claim against JBA, NERC or BGS in connection with it. Contains Ordnance Survey data © Crown copyright and database right 2020. Contains public sector information licensed under the Open Government Licence v3.0.

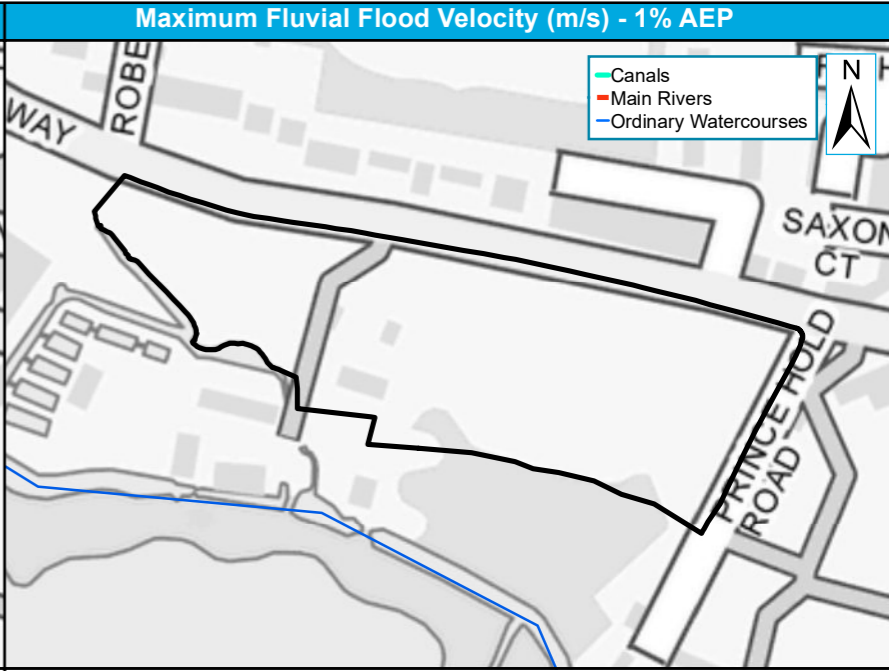
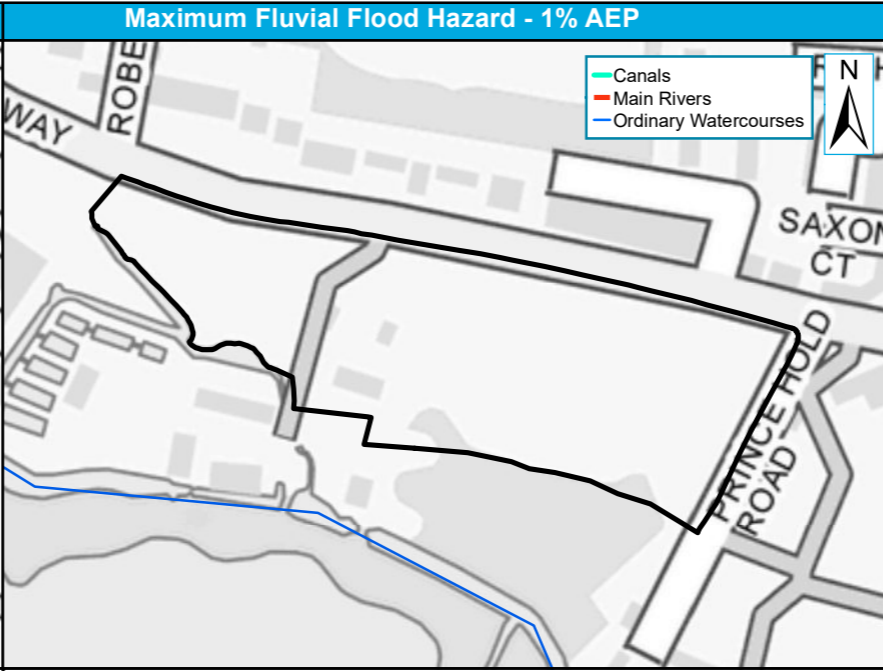
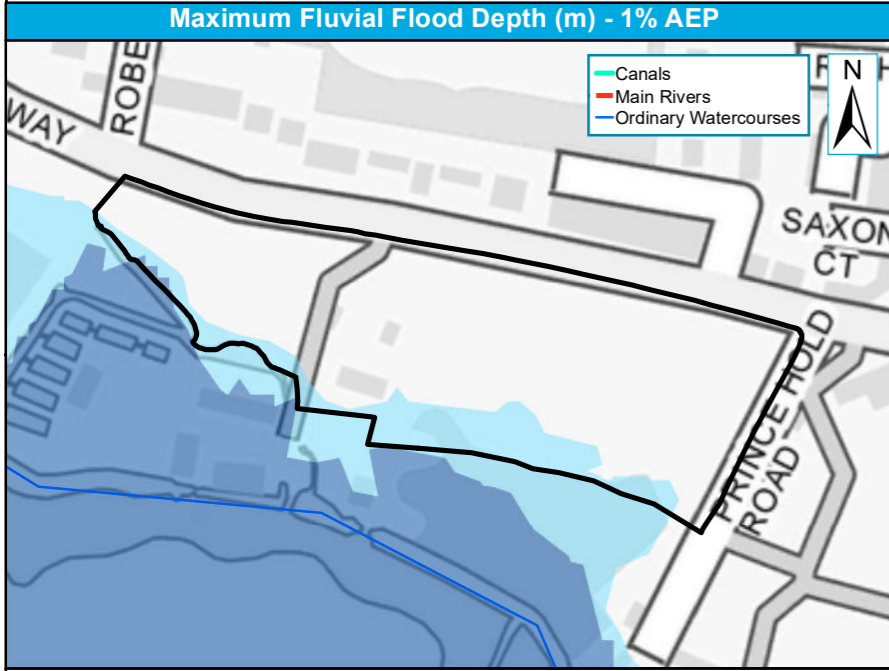

1D-only fluvial model - no detailed depth results available
 Site Boundary (black outline)
 Flood Zone 3 (light blue)
 Flood Zone 2 (medium blue)
 Other L2 Sites (green outline)
 Scale bar: 0, 40, 80 m

1D-only fluvial model - no detailed hazard results available
 Site Boundary (black outline)
 1% AEP Hazard (shades of green and yellow)
 Other L2 Sites (green outline)
 Danger for Most (orange)
 Danger for All (red)
 Danger for Some (yellow)
 Scale bar: 0, 40, 80 m

1D-only fluvial model - no detailed velocity results available
 Site Boundary (black outline)
 1% AEP Velocity (m/s) (shades of purple and blue)
 Other L2 Sites (green outline)
 0 - 0.25 (light blue)
 0.25 - 0.5 (medium blue)
 0.5 - 1.0 (dark blue)
 1.0 - 2.0 (purple)
 >2.0 (dark purple)
 Scale bar: 0, 40, 80 m

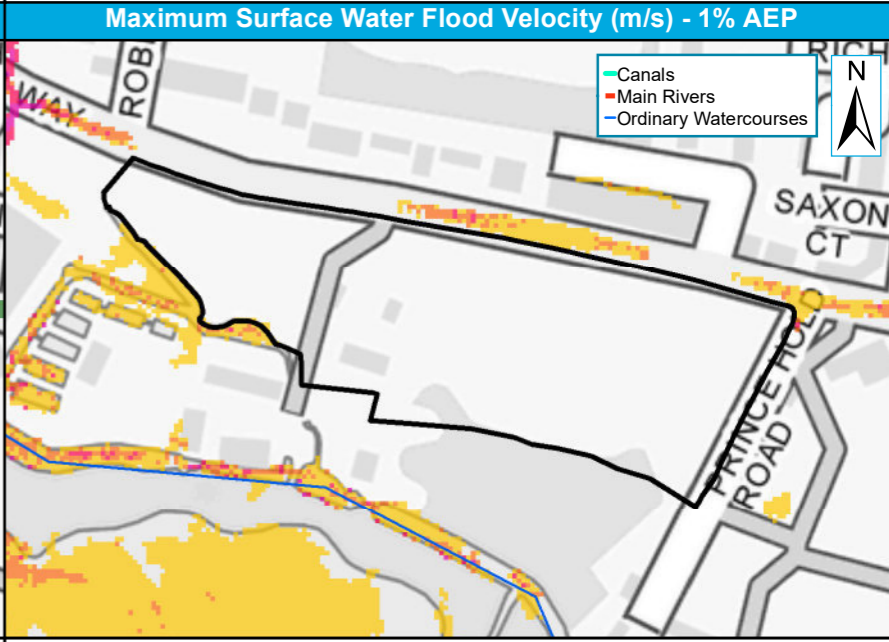
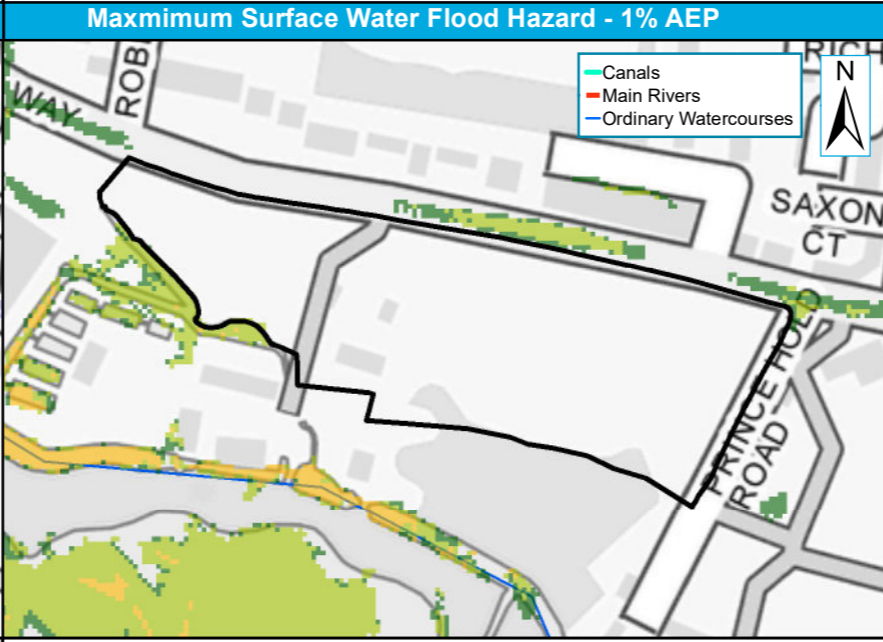
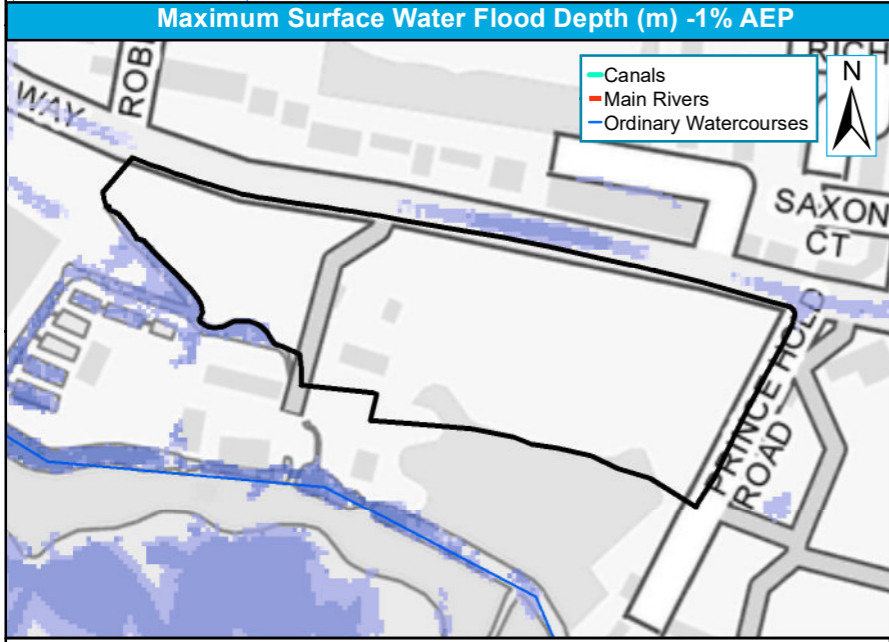

Site Boundary (black outline)
 Other L2 Sites (green outline)
 1% AEP Depth (m) (shades of blue)
 0.00 - 0.15 (lightest blue)
 0.15 - 0.30 (light blue)
 0.30 - 0.60 (medium blue)
 0.60 - 0.90 (dark blue)
 0.90 - 1.20 (very dark blue)
 > 1.20 (darkest blue)
 Scale bar: 0, 40, 80 m

Site Boundary (black outline)
 Other L2 Sites (green outline)
 1% AEP Hazard (shades of green and yellow)
 < 0.75 : Low (light green)
 0.75 - 1.25 : Moderate (medium green)
 1.25 - 2.00 : Significant (yellow)
 > 2.00 : Extreme (orange)
 Scale bar: 0, 40, 80 m

Site Boundary (black outline)
 Other L2 Sites (green outline)
 1% AEP Velocity (m/s) (shades of yellow and orange)
 0 - 0.25 (lightest yellow)
 0.25 - 0.50 (light yellow)
 0.50 - 1.00 (yellow)
 1.00 - 2.00 (orange)
 > 2.00 (dark orange)
 Scale bar: 0, 40, 80 m

Site reference	THA15
Site Name	Hollington Place, Thatcham

West Berkshire Council Strategic Flood Risk Assessment Level 2 Detailed Site Summary Tables



© JBA Consulting 2020. Some of the responses contained in this mapping are based on data and information provided by the Natural Environment Research Council (NERC) or its component body the British Geological Survey (BGS). Your use of any information contained in this mapping is at your own risk. Neither JBA, NERC or BGS give any warranty, condition or representation as to the quality, accuracy or completeness of such information and all liability (including for negligence) arising from its use is excluded to the fullest extent permitted by law. Your use of the mapping constitutes your agreement to bring no claim against JBA, NERC or BGS in connection with it. Contains Ordnance Survey data © Crown copyright and database right 2020. Contains public sector information licensed under the Open Government Licence v3.0.

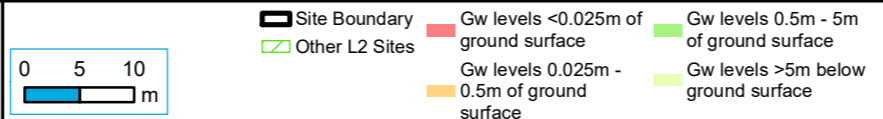
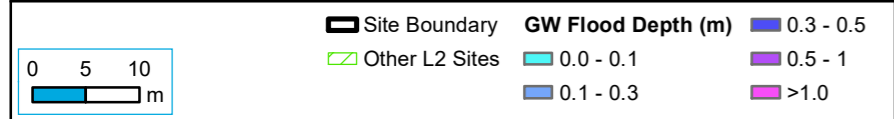
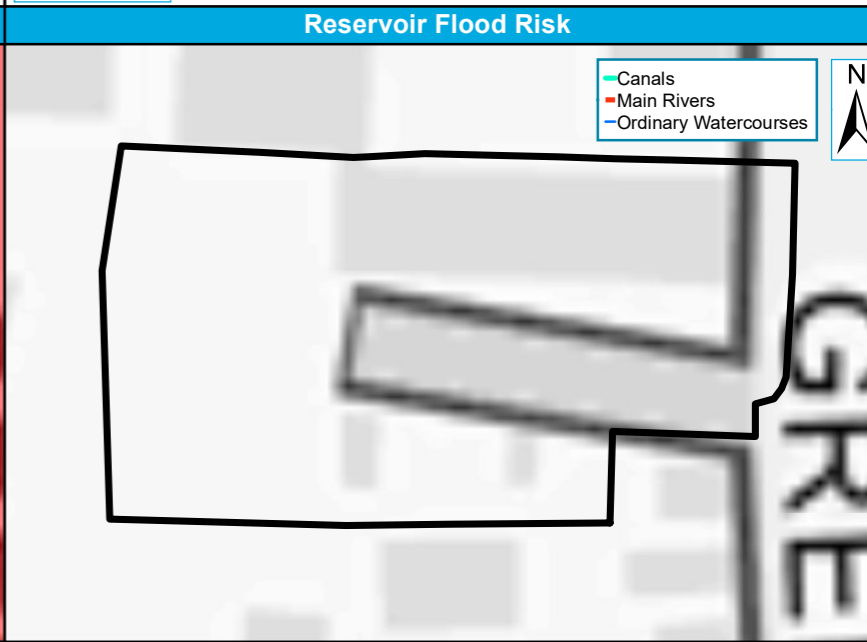
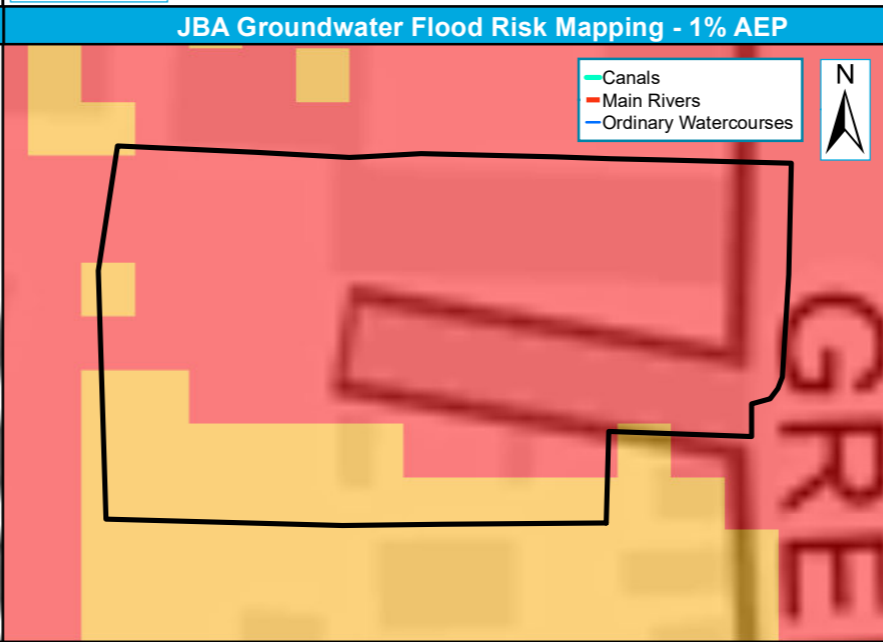
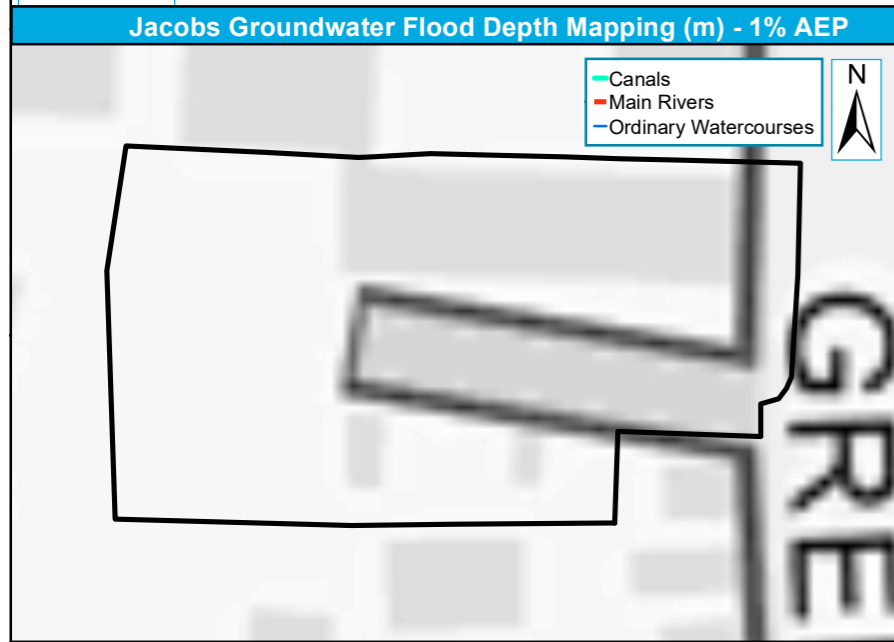
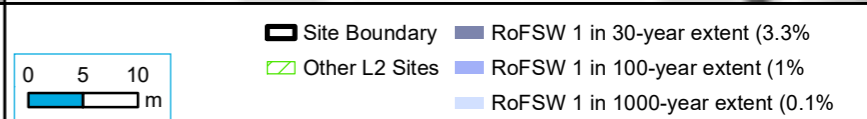
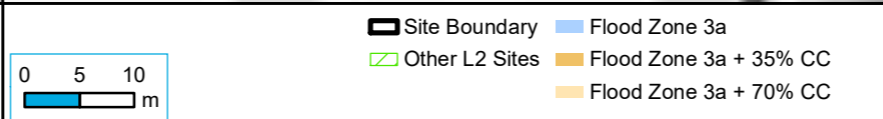
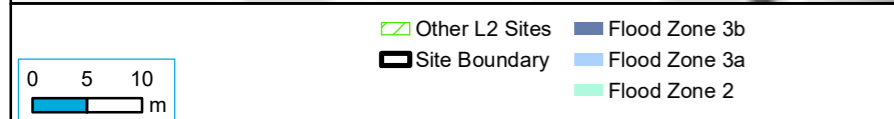
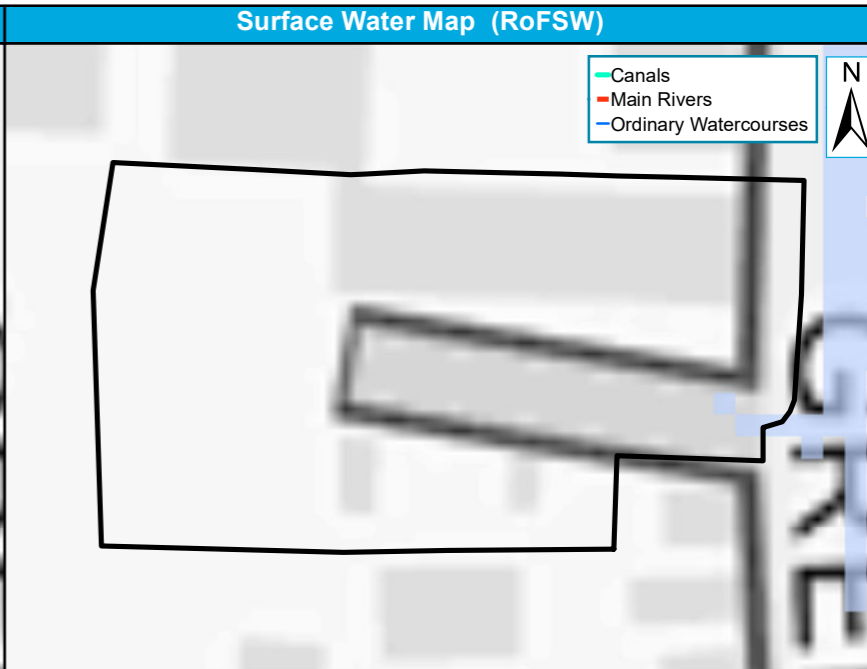
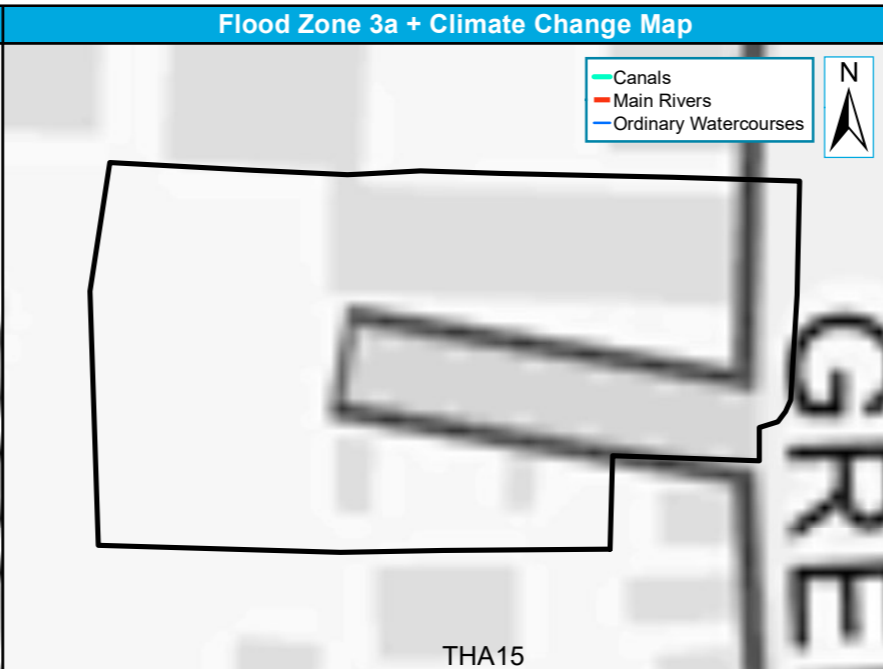
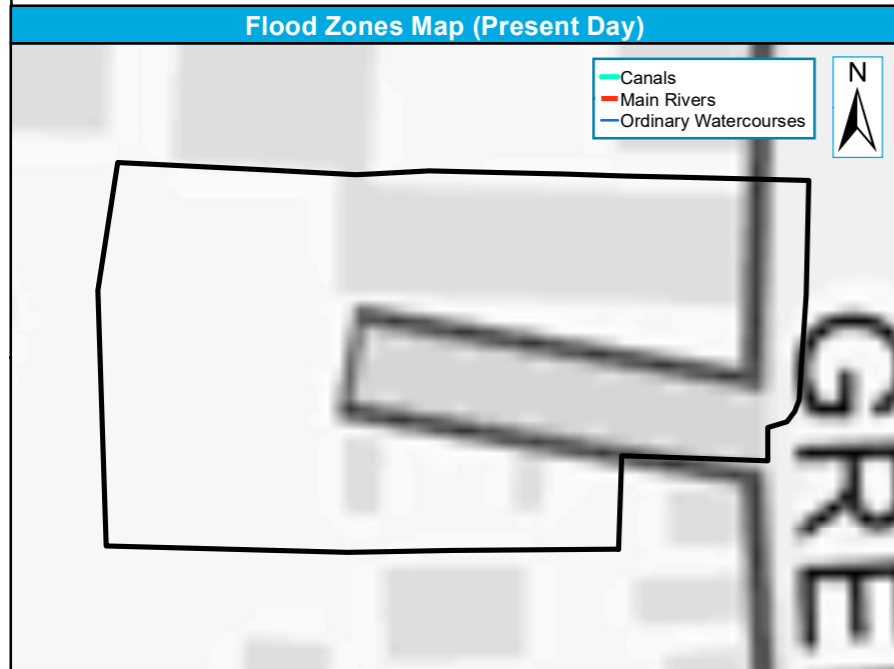

Site reference	THA15
Site Name	Hollington Place, Thatcham

West Berkshire Council Strategic Flood Risk Assessment Level 2 Detailed Site Summary Tables



© JBA Consulting 2020. Some of the responses contained in this mapping are based on data and information provided by the Natural Environment Research Council (NERC) or its component body the British Geological Survey (BGS). Your use of any information contained in this mapping is at your own risk. Neither JBA, NERC or BGS give any warranty, condition or representation as to the quality, accuracy or completeness of such information and all liability (including for negligence) arising from its use is excluded to the fullest extent permitted by law. Your use of the mapping constitutes your agreement to bring no claim against JBA, NERC or BGS in connection with it. Contains Ordnance Survey data © Crown copyright and database right 2020. Contains public sector information licensed under the Open Government Licence v3.0.

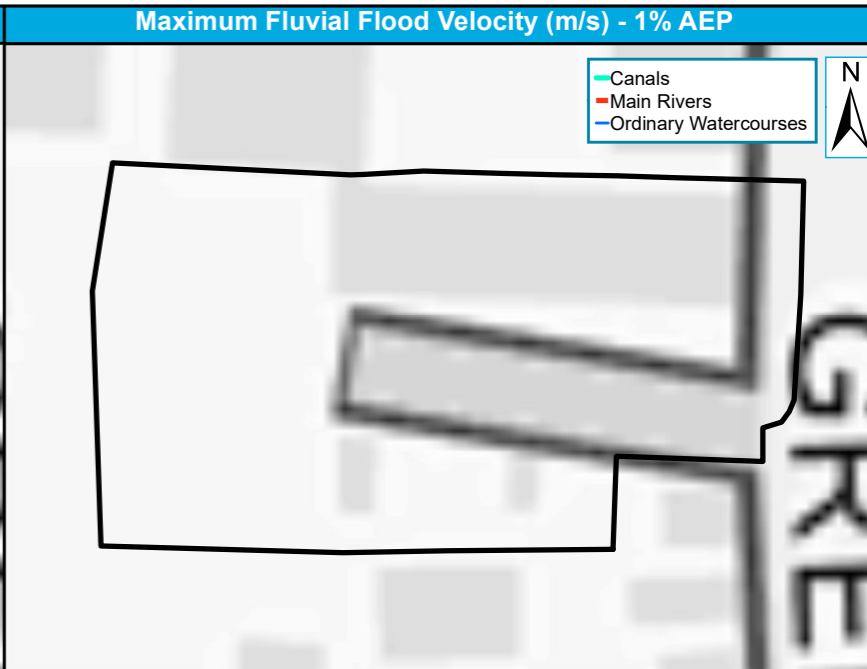
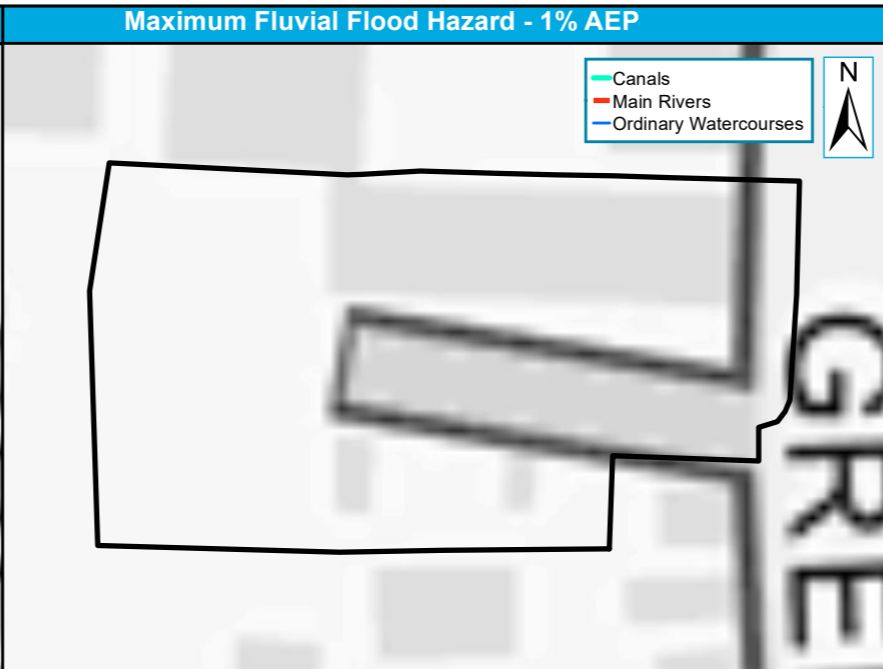
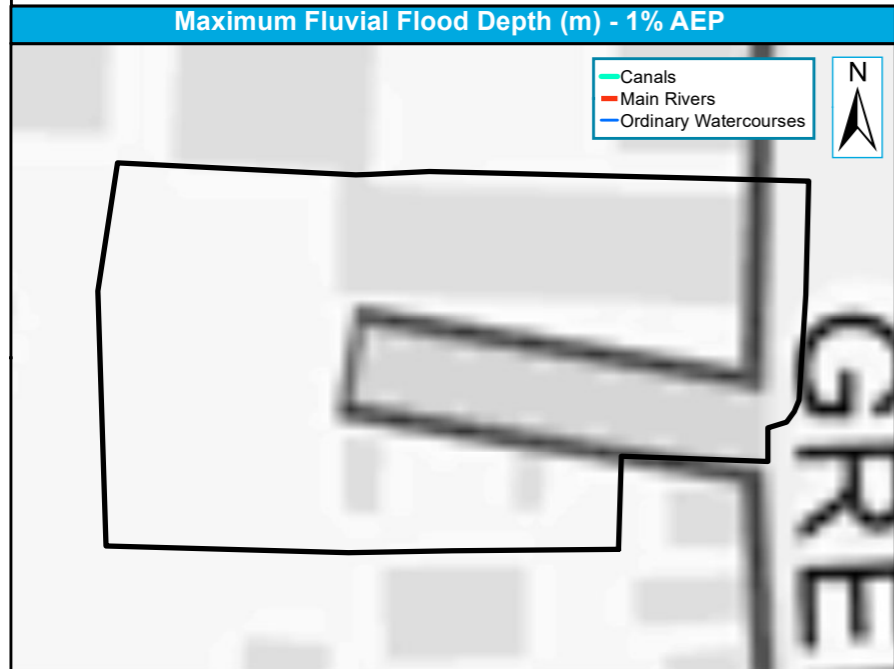

0 5 10 m

Other L2 Sites	0.25 - 0.50	1.25 - 1.50
Site Boundary	0.50 - 0.75	1.50 - 1.75
1% AEP Depth (m)	0.75 - 1.0	1.75 - 2.0
0 - 0.25	1.0 - 1.25	>2.0

0 5 10 m

Site Boundary	1% AEP Hazard	Danger for Most
Other L2 Sites	Very Low Hazard	Danger for All
	Danger for Some	

0 5 10 m

Site Boundary	1% AEP Velocity (m/s)	0.5 - 1.0
Other L2 Sites	0 - 0.25	1.0 - 2.0
	0.25 - 0.5	>2.0

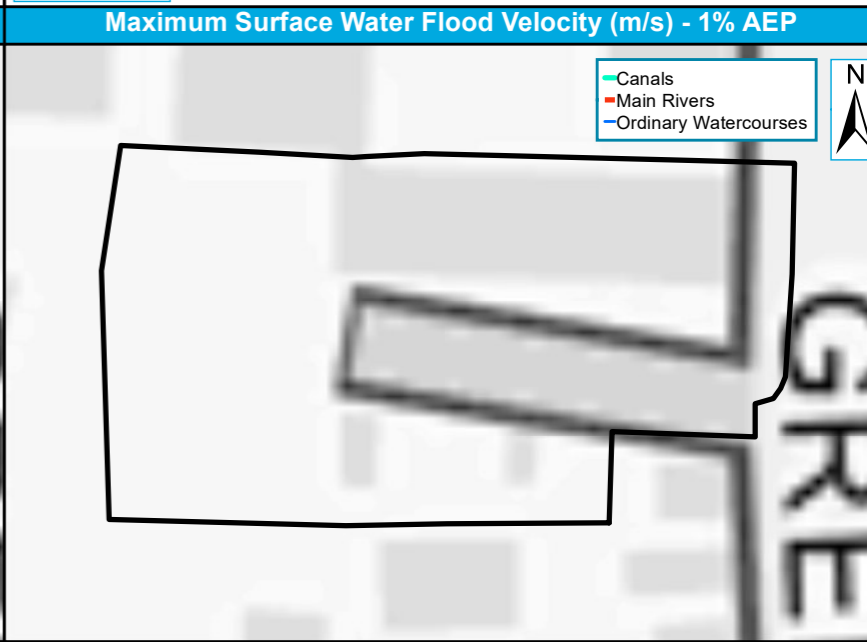
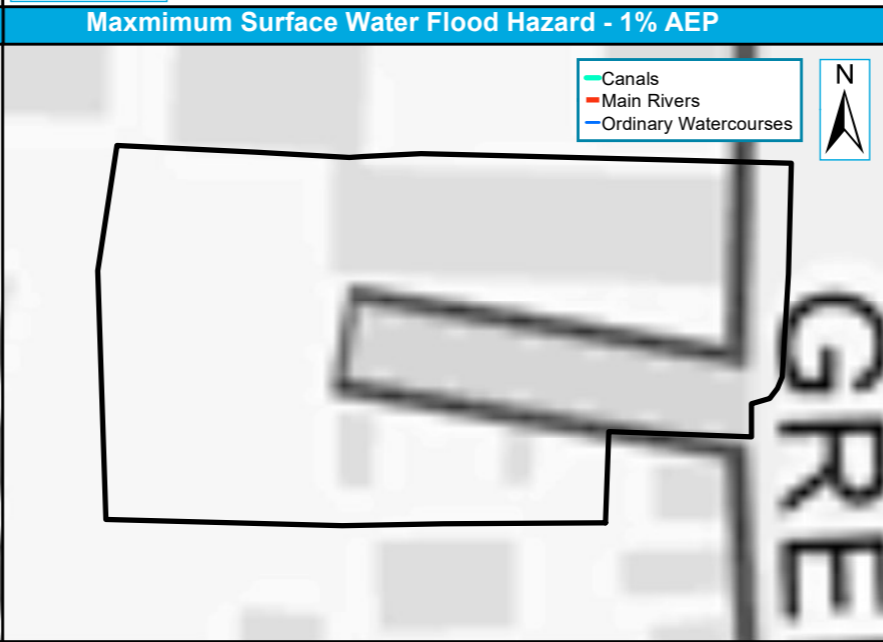
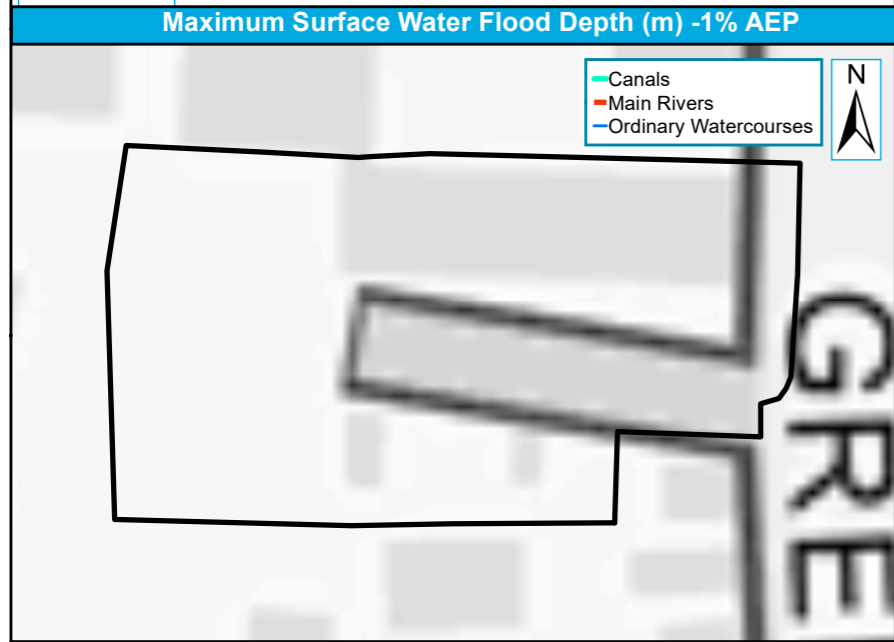

0 5 10 m

Site Boundary	1% AEP Depth (m)	0.60 - 0.90
Other L2 Sites	0.00 - 0.15	0.90 - 1.20
	0.15 - 0.30	> 1.20
	0.30 - 0.60	

0 5 10 m

Site Boundary	1% AEP Hazard	1.25 - 2.00 : Significant
Other L2 Sites	< 0.75 : Low	> 2.00 : Extreme
	0.75 - 1.25 : Moderate	

0 5 10 m

Site Boundary	1% AEP Velocity (m/s)	0.50 - 1.00
Other L2 Sites	0 - 0.25	1.00 - 2.00
	0.25 - 0.50	> 2.00

Site reference	THE1
Site Name	Whitehart Meadow, High Street, Theale

West Berkshire Council Strategic Flood Risk Assessment Level 2 Detailed Site Summary Tables



© JBA Consulting 2020. Some of the responses contained in this mapping are based on data and information provided by the Natural Environment Research Council (NERC) or its component body the British Geological Survey (BGS). Your use of any information contained in this mapping is at your own risk. Neither JBA, NERC or BGS give any warranty, condition or representation as to the quality, accuracy or completeness of such information and all liability (including for negligence) arising from its use is excluded to the fullest extent permitted by law. Your use of the mapping constitutes your agreement to bring no claim against JBA, NERC or BGS in connection with it. Contains Ordnance Survey data © Crown copyright and database right 2020. Contains public sector information licensed under the Open Government Licence v3.0.

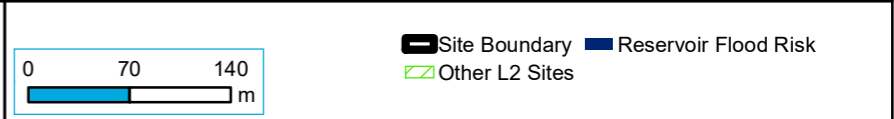
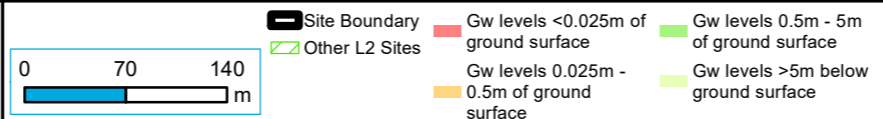
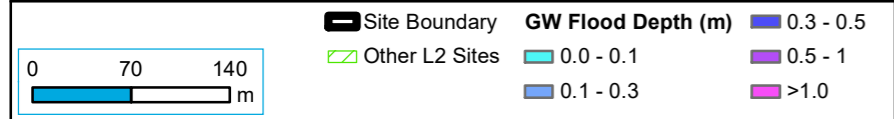
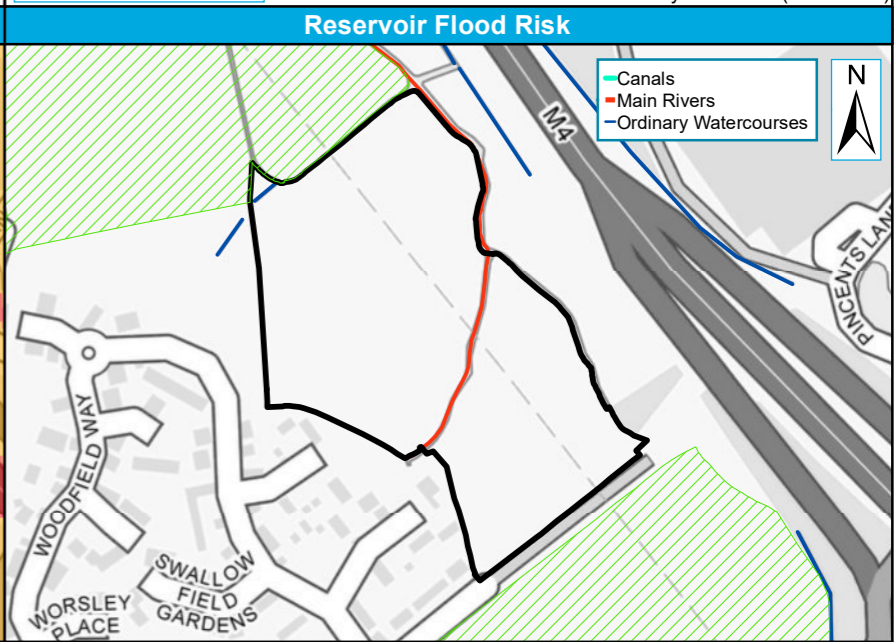
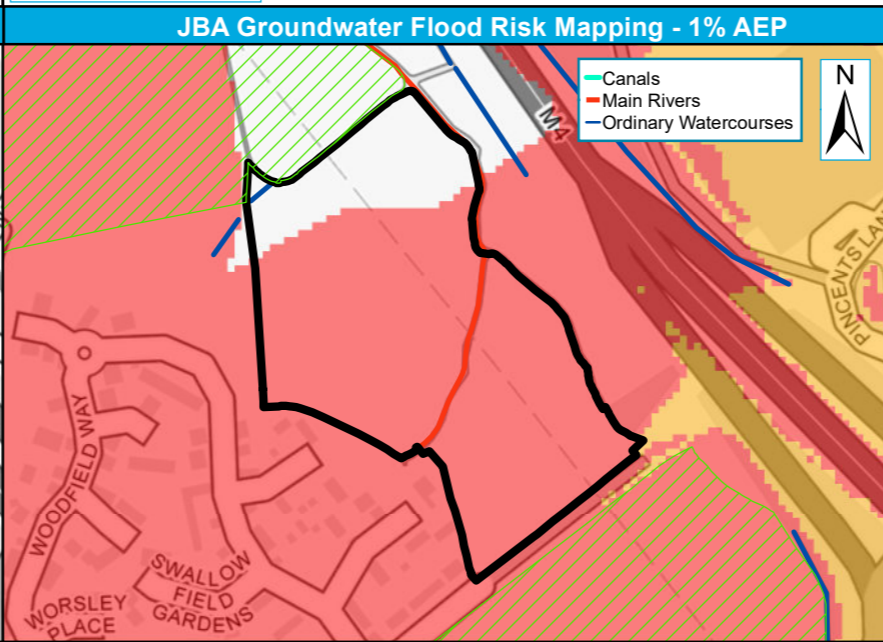
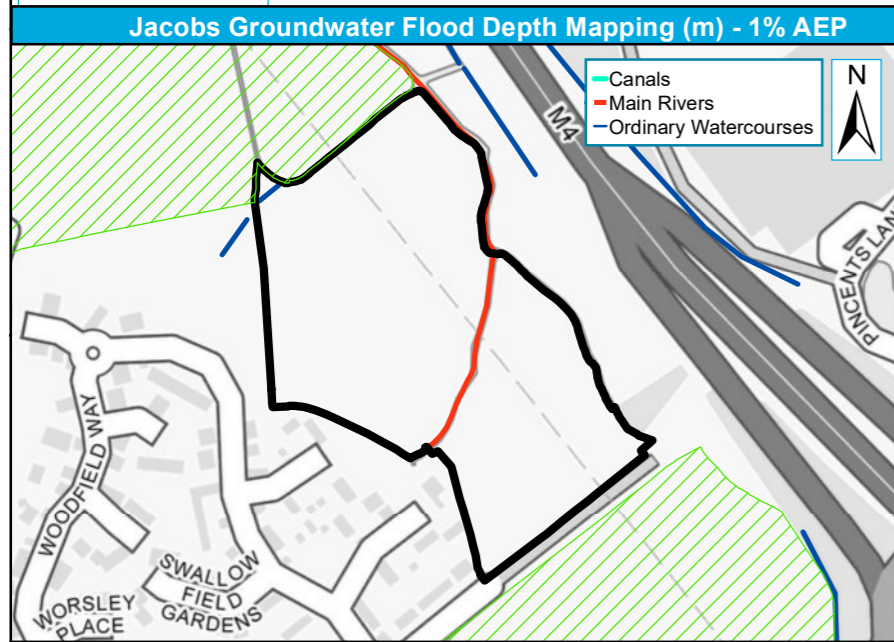
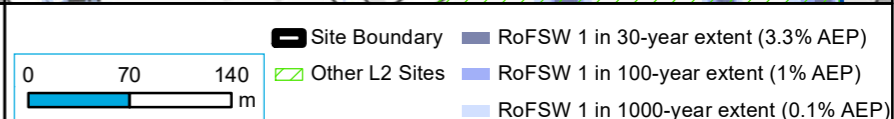
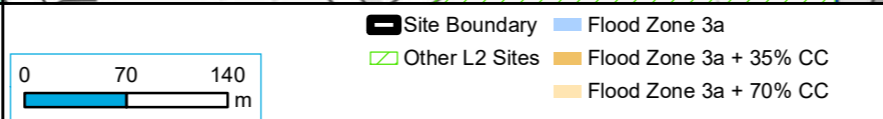
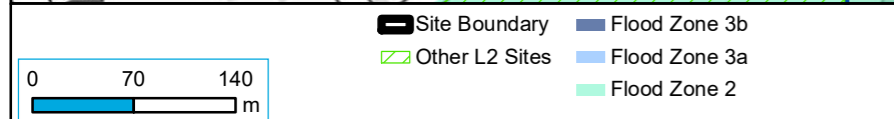
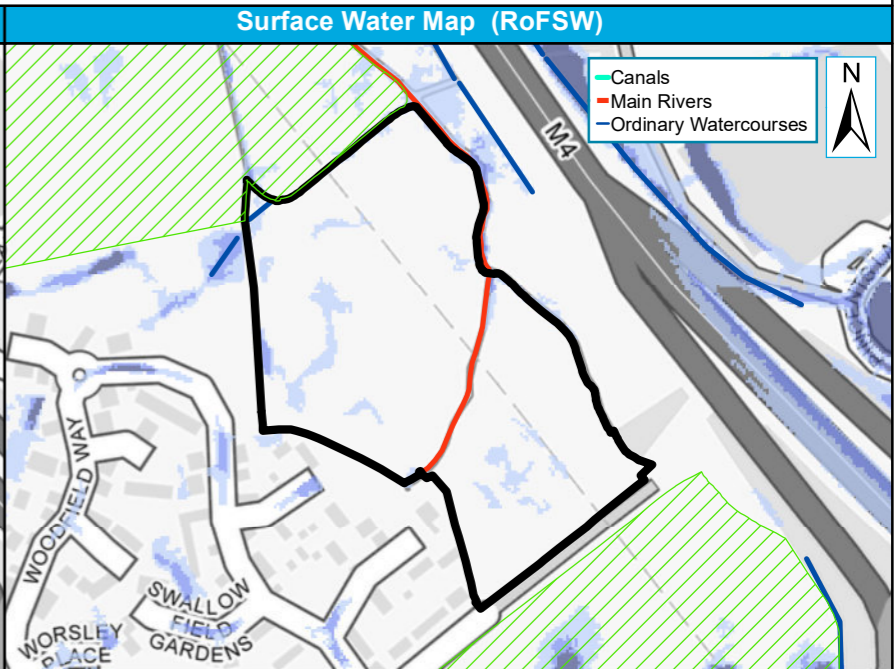
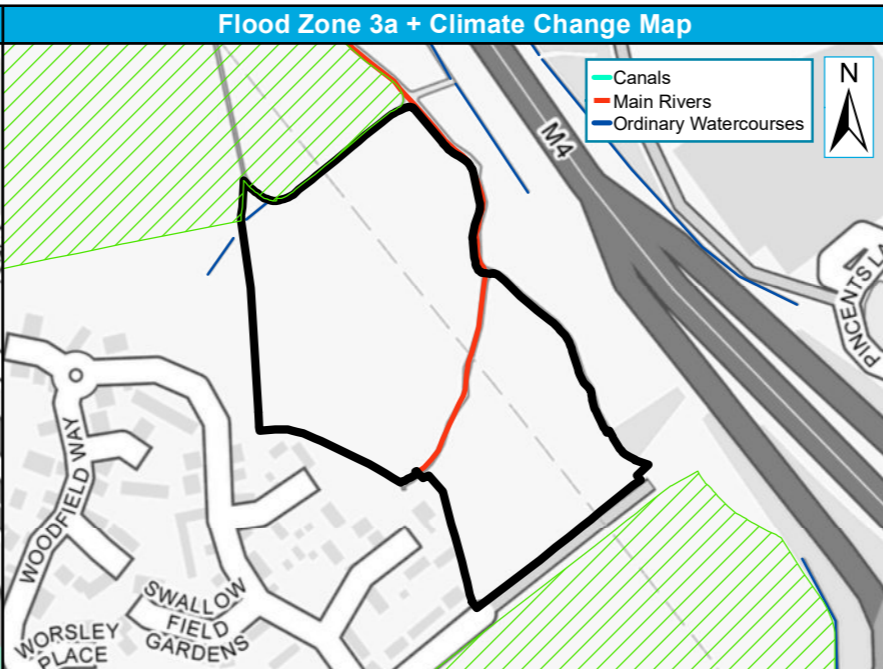
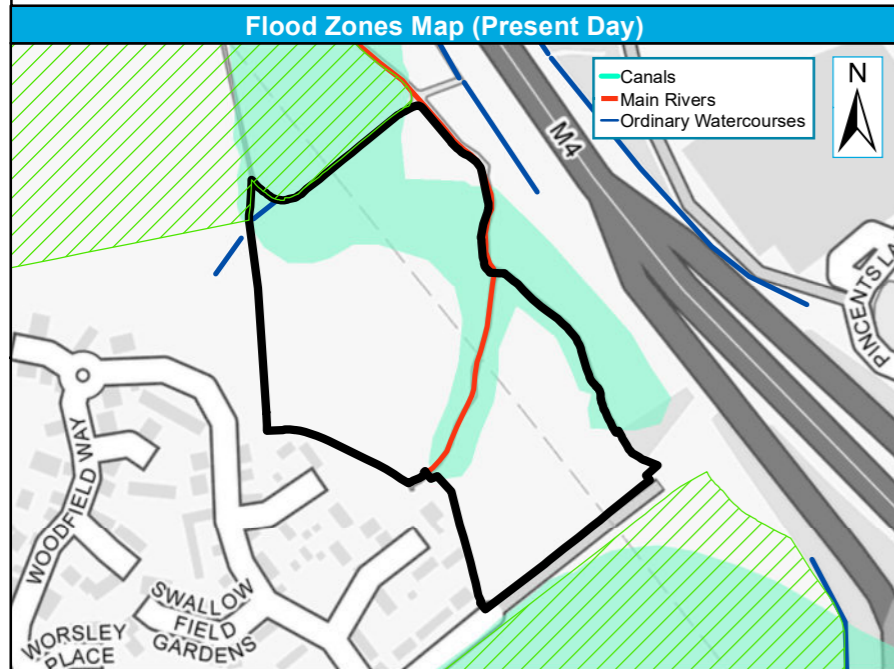

Site reference	THE1
Site Name	Whitehart Meadow, High Street, Theale

West Berkshire Council Strategic Flood Risk Assessment Level 2 Detailed Site Summary Tables



© JBA Consulting 2020. Some of the responses contained in this mapping are based on data and information provided by the Natural Environment Research Council (NERC) or its component body the British Geological Survey (BGS). Your use of any information contained in this mapping is at your own risk. Neither JBA, NERC or BGS give any warranty, condition or representation as to the quality, accuracy or completeness of such information and all liability (including for negligence) arising from its use is excluded to the fullest extent permitted by law. Your use of the mapping constitutes your agreement to bring no claim against JBA, NERC or BGS in connection with it. Contains Ordnance Survey data © Crown copyright and database right 2020. Contains public sector information licensed under the Open Government Licence v3.0.

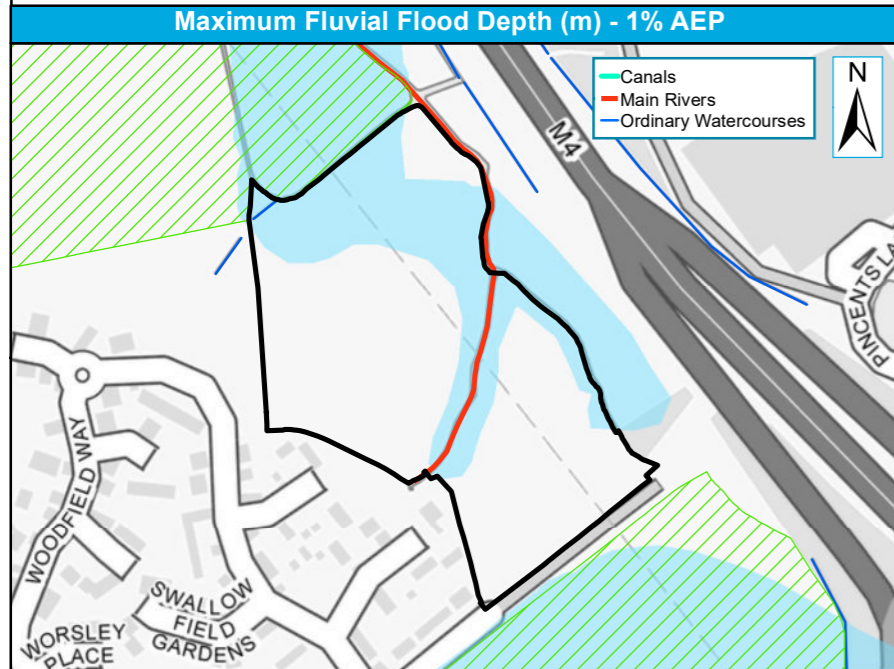

No detailed model coverage - no detailed depth results available

 Site Boundary Flood Zone 3
 Other L2 Sites Flood Zone 2

0 65 130 m

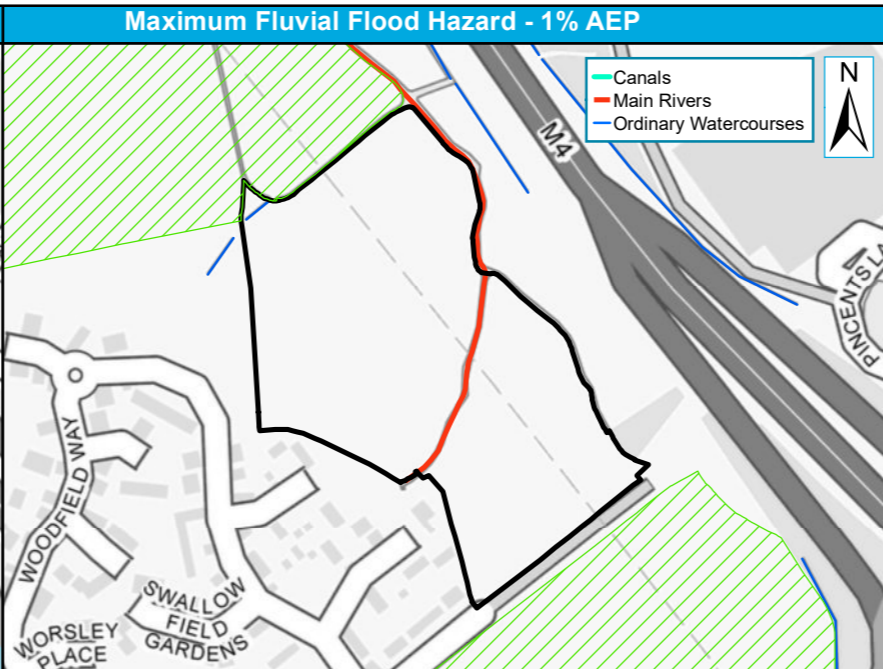

No detailed model coverage - no detailed hazard results available

 Site Boundary 1% AEP Hazard
 Other L2 Sites Very Low Hazard Danger for All
 Danger for Some Danger for Most

0 65 130 m

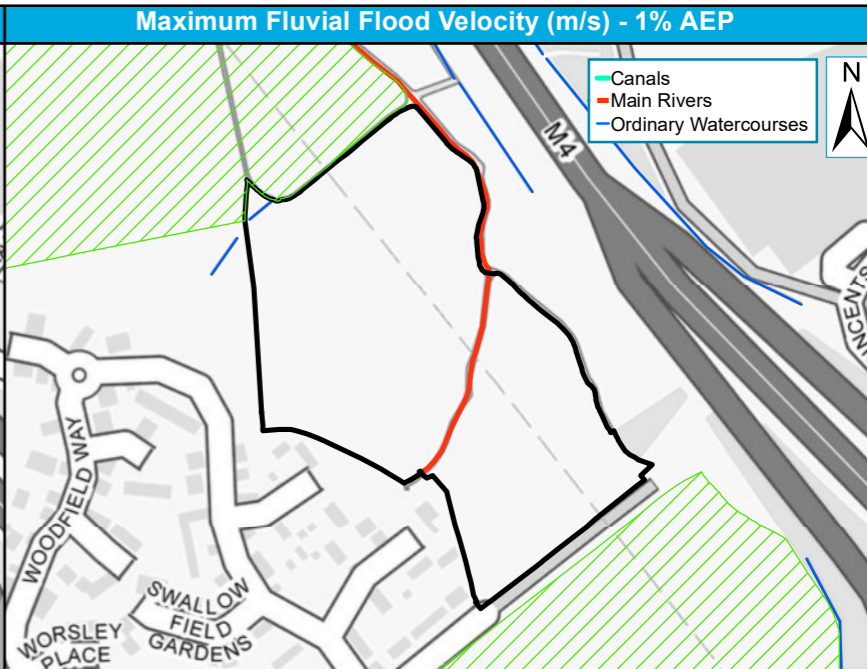

No detailed model coverage - no detailed velocity results available

 Site Boundary 1% AEP Velocity (m/s)
 Other L2 Sites 0 - 0.25 0.5 - 1.0
 0.25 - 0.5 1.0 - 2.0
 >2.0

0 65 130 m

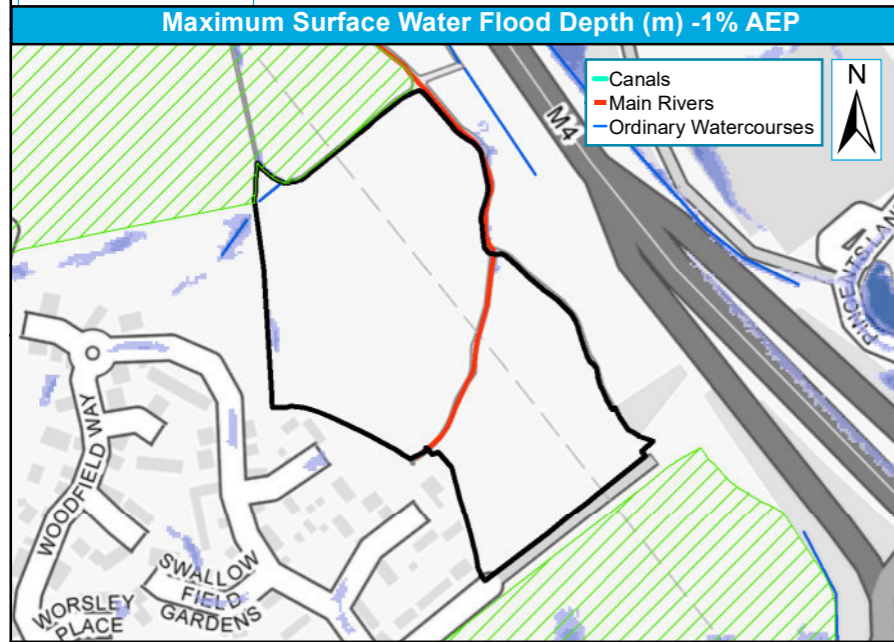

 Site Boundary 1% AEP Depth (m)
 Other L2 Sites 0.00 - 0.15 0.90 - 1.20
 0.15 - 0.30 > 1.20
 0.30 - 0.60

0 65 130 m

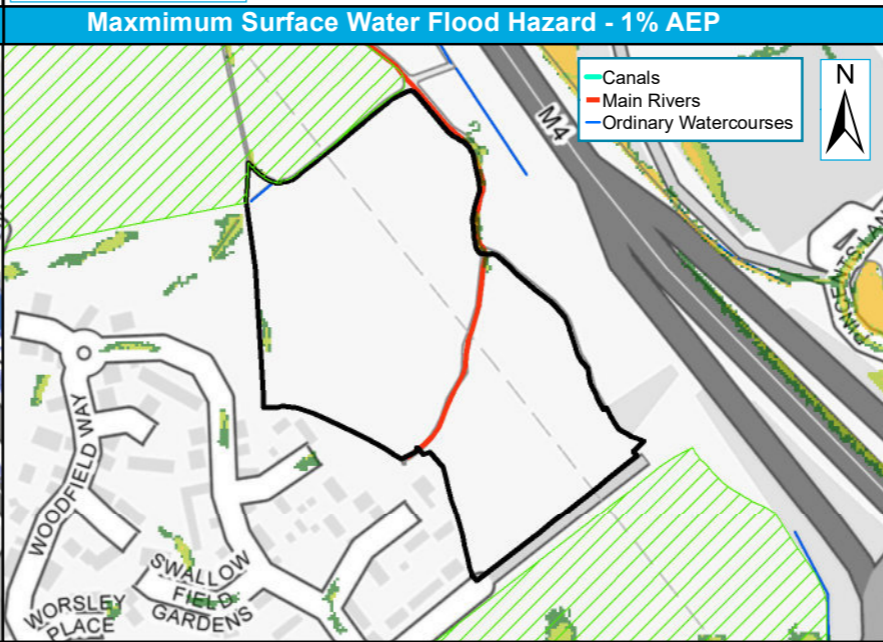

 Site Boundary 1% AEP Hazard
 Other L2 Sites < 0.75 : Low 1.25 - 2.00 : Significant
 0.75 - 1.25 : Moderate > 2.00 : Extreme

0 70 140 m

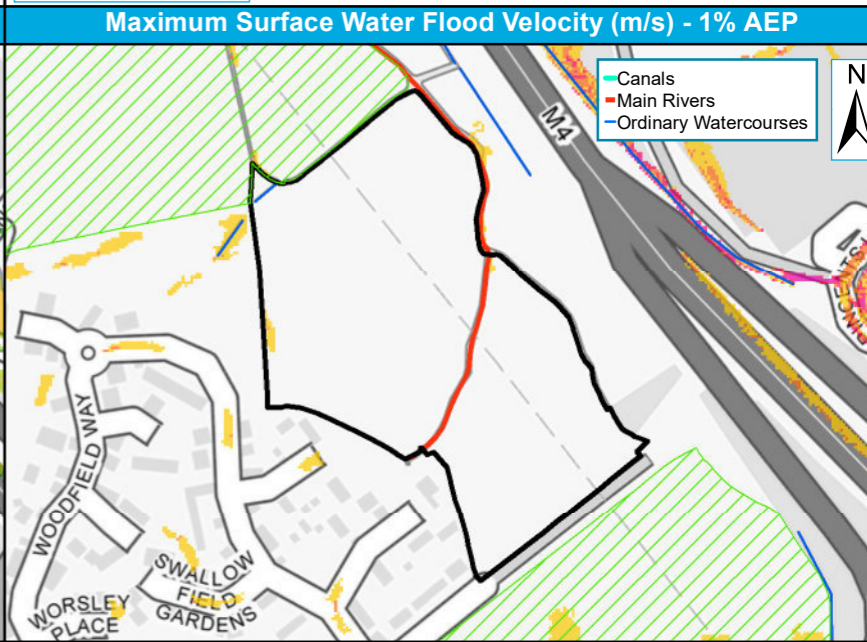

 Site Boundary 1% AEP Velocity (m/s)
 Other L2 Sites 0 - 0.25 0.50 - 1.00
 0.25 - 0.50 1.00 - 2.00
 > 2.00

0 65 130 m

Site reference	THE2
Site Name	Theale Primary School, Church Street, Theale

West Berkshire Council Strategic Flood Risk Assessment Level 2 Detailed Site Summary Tables



© JBA Consulting 2020. Some of the responses contained in this mapping are based on data and information provided by the Natural Environment Research Council (NERC) or its component body the British Geological Survey (BGS). Your use of any information contained in this mapping is at your own risk. Neither JBA, NERC or BGS give any warranty, condition or representation as to the quality, accuracy or completeness of such information and all liability (including for negligence) arising from its use is excluded to the fullest extent permitted by law. Your use of the mapping constitutes your agreement to bring no claim against JBA, NERC or BGS in connection with it. Contains Ordnance Survey data © Crown copyright and database right 2020. Contains public sector information licensed under the Open Government Licence v3.0.

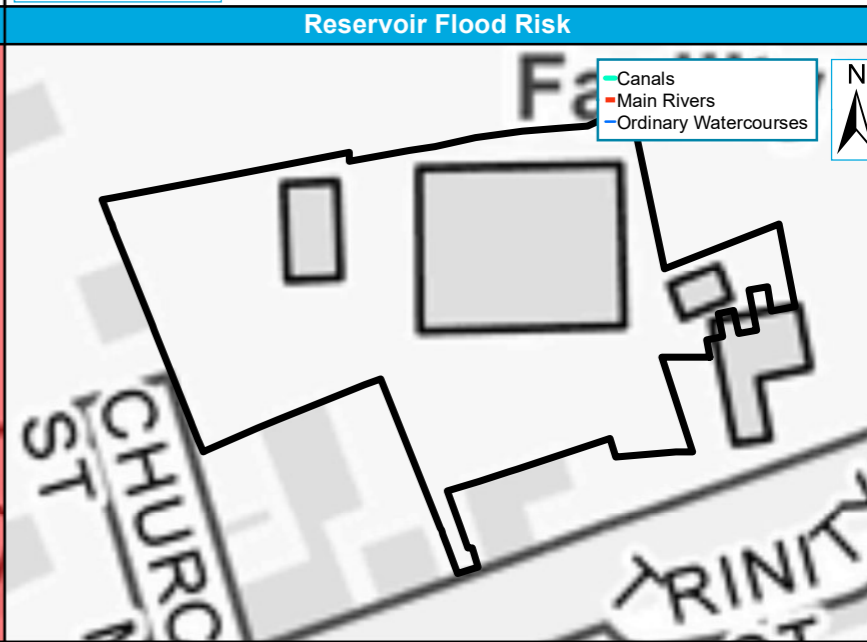
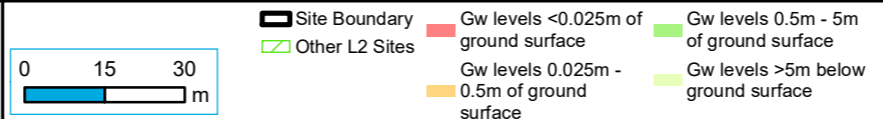
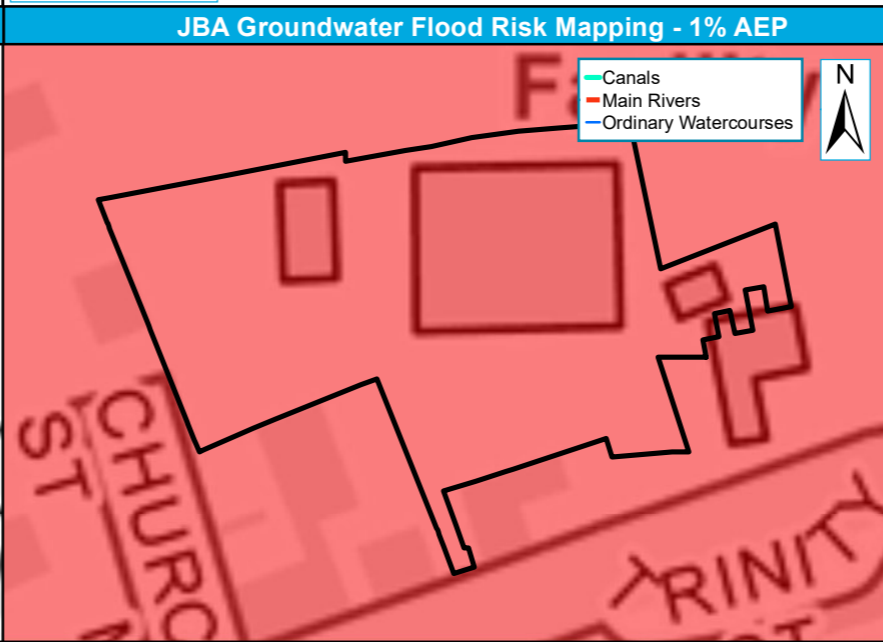
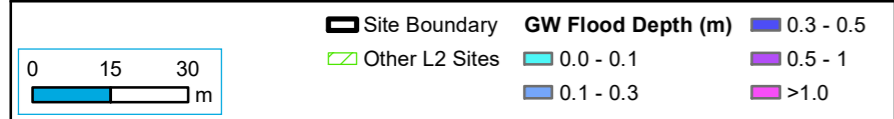
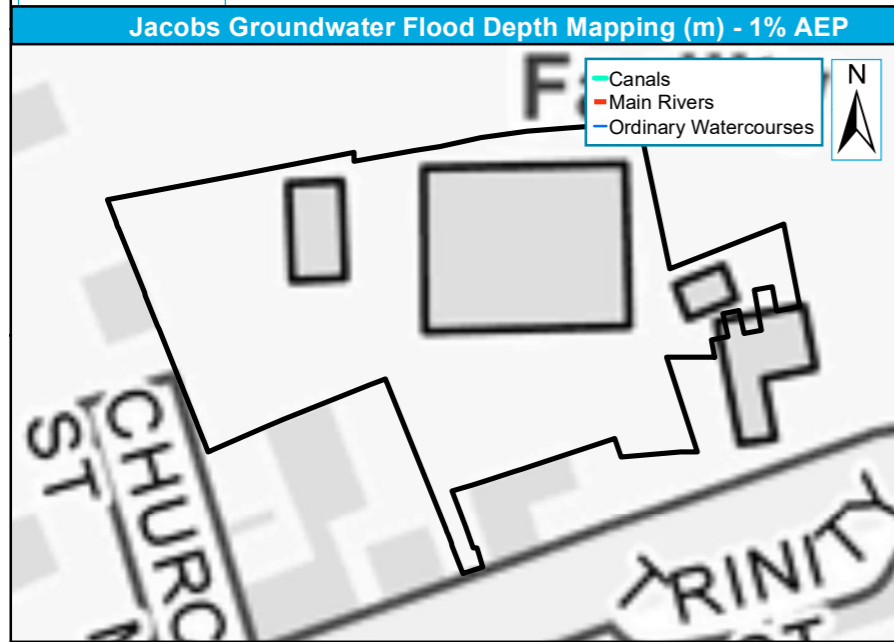
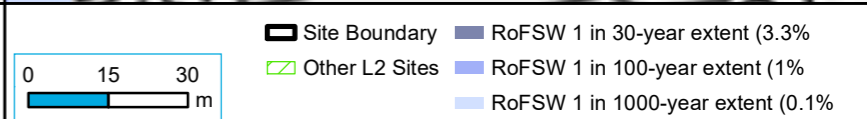
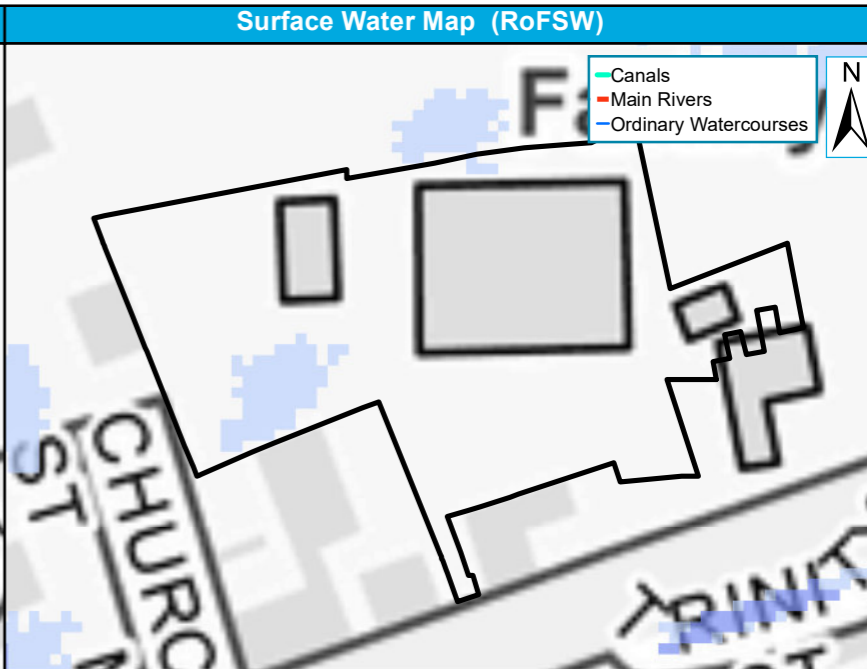
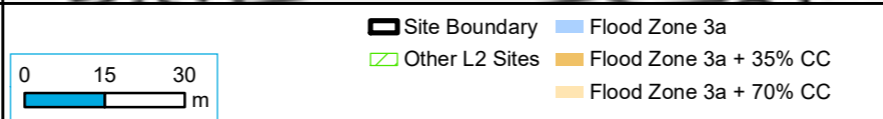
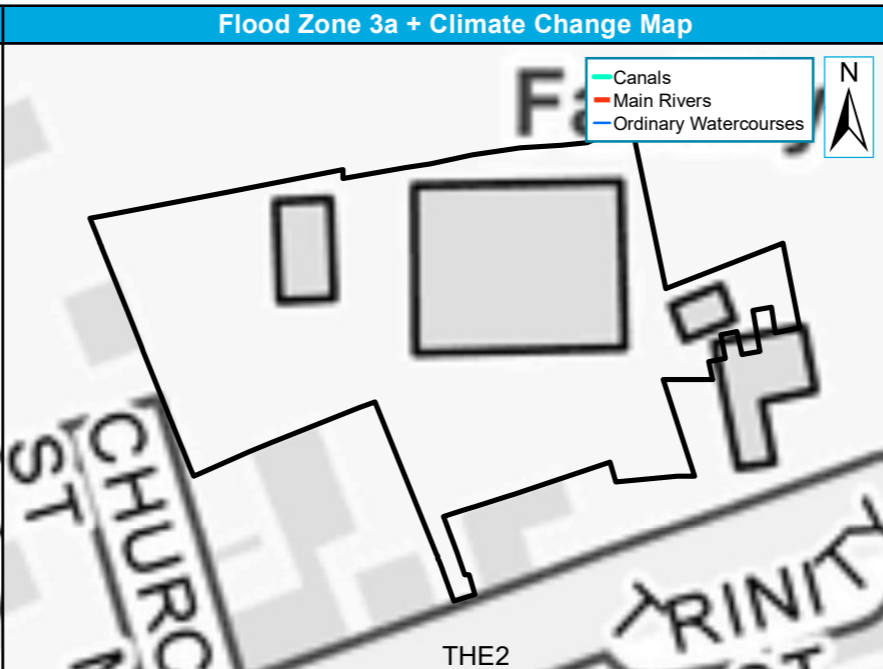
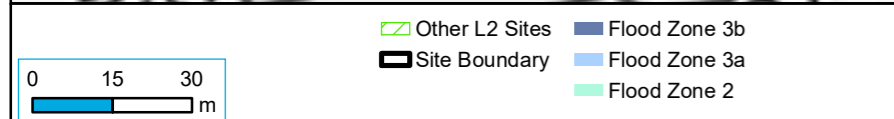
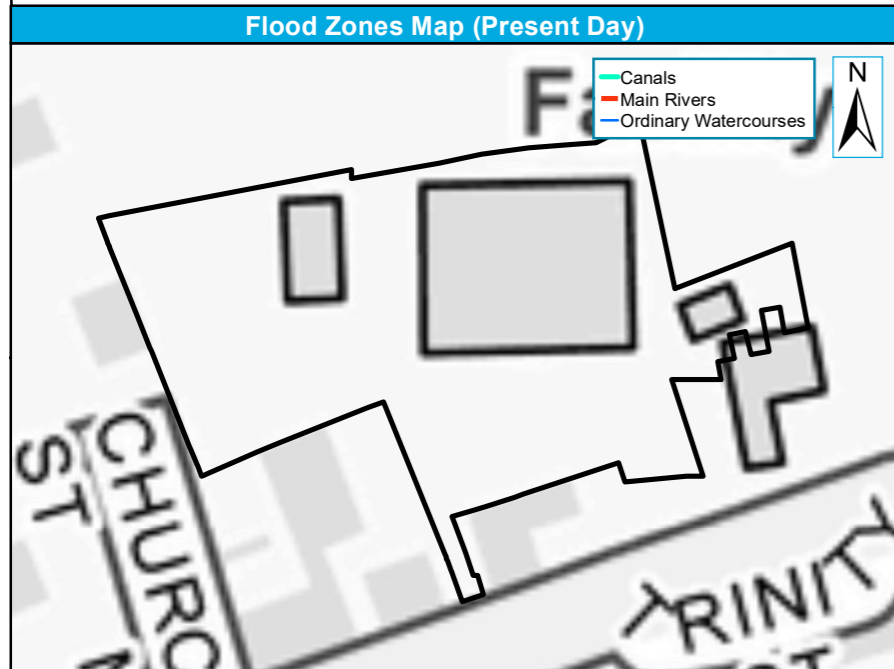

Site reference	THE2
Site Name	Theale Primary School, Church Street, Theale

West Berkshire Council Strategic Flood Risk Assessment Level 2 Detailed Site Summary Tables



© JBA Consulting 2020. Some of the responses contained in this mapping are based on data and information provided by the Natural Environment Research Council (NERC) or its component body the British Geological Survey (BGS). Your use of any information contained in this mapping is at your own risk. Neither JBA, NERC or BGS give any warranty, condition or representation as to the quality, accuracy or completeness of such information and all liability (including for negligence) arising from its use is excluded to the fullest extent permitted by law. Your use of the mapping constitutes your agreement to bring no claim against JBA, NERC or BGS in connection with it. Contains Ordnance Survey data © Crown copyright and database right 2020. Contains public sector information licensed under the Open Government Licence v3.0.

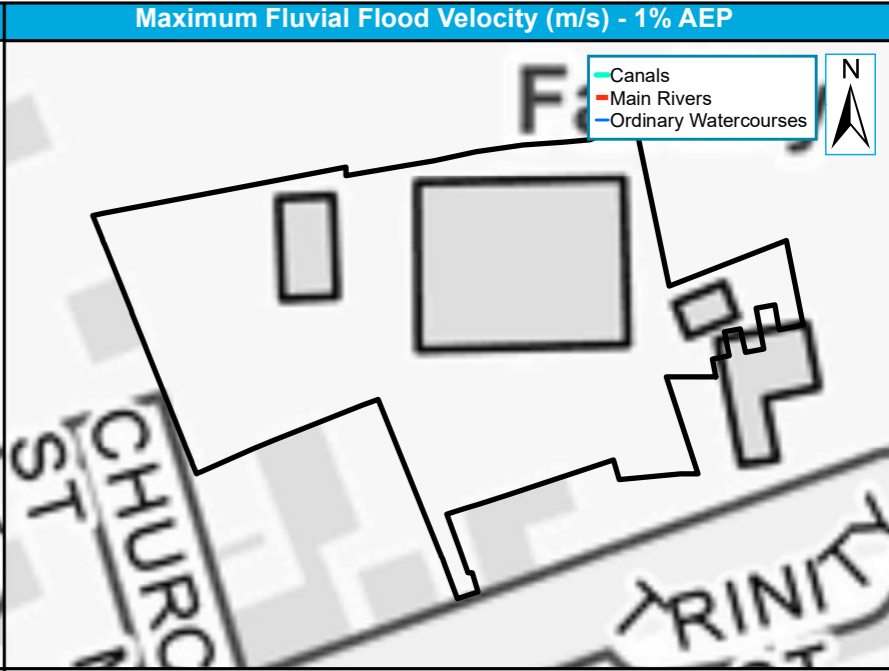
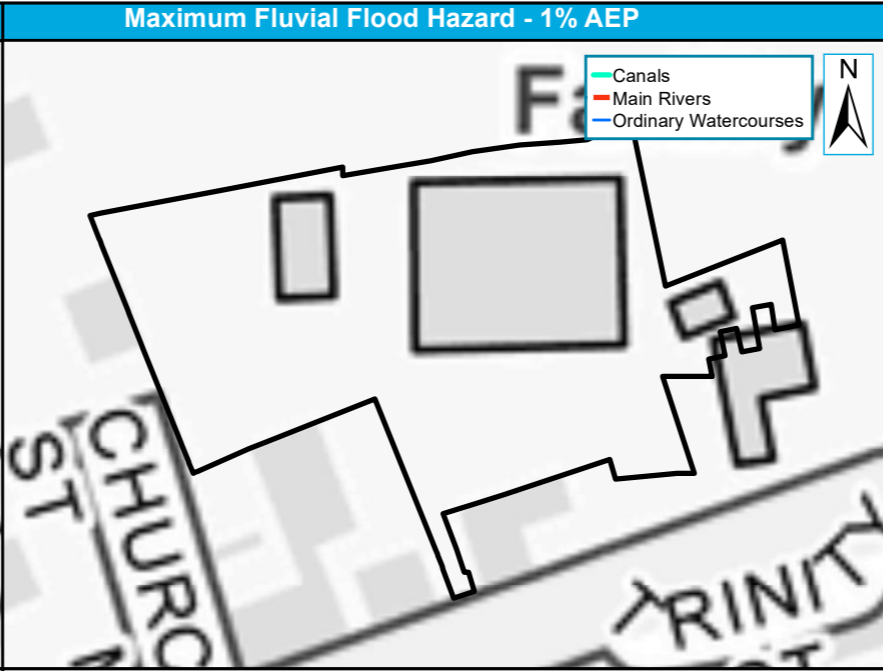
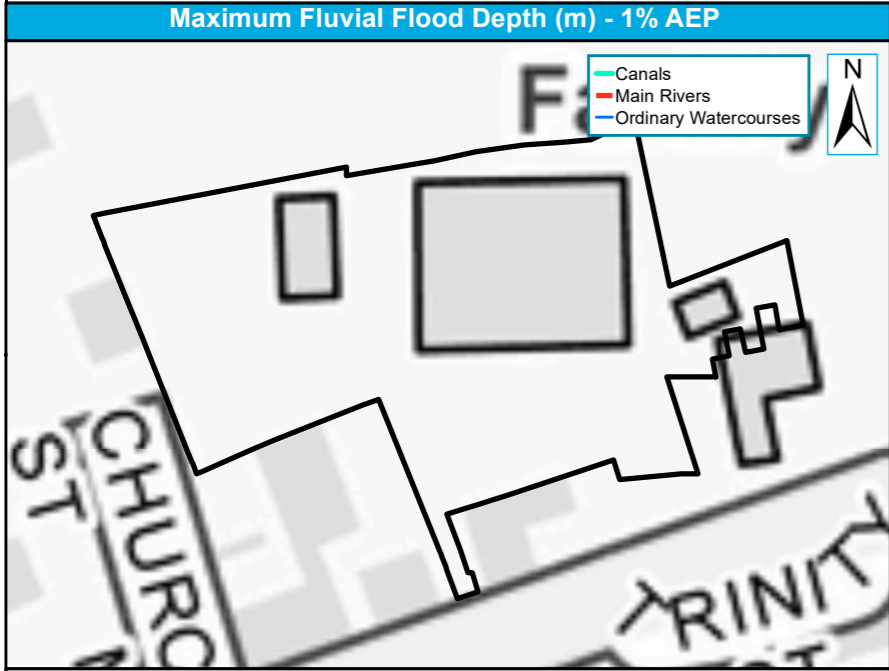

	<ul style="list-style-type: none"> Other L2 Sites Site Boundary 1% AEP Depth (m) 0 - 0.25 0.25 - 0.50 0.50 - 0.75 0.75 - 1.0 1.0 - 1.25 1.25 - 1.50 1.50 - 1.75 1.75 - 2.0 >2.0
--	--

	<ul style="list-style-type: none"> Site Boundary Other L2 Sites 1% AEP Hazard Very Low Hazard Danger for Some Danger for Most Danger for All
--	--

	<ul style="list-style-type: none"> Site Boundary Other L2 Sites 1% AEP Velocity (m/s) 0 - 0.25 0.25 - 0.5 0.5 - 1.0 1.0 - 2.0 >2.0
--	---

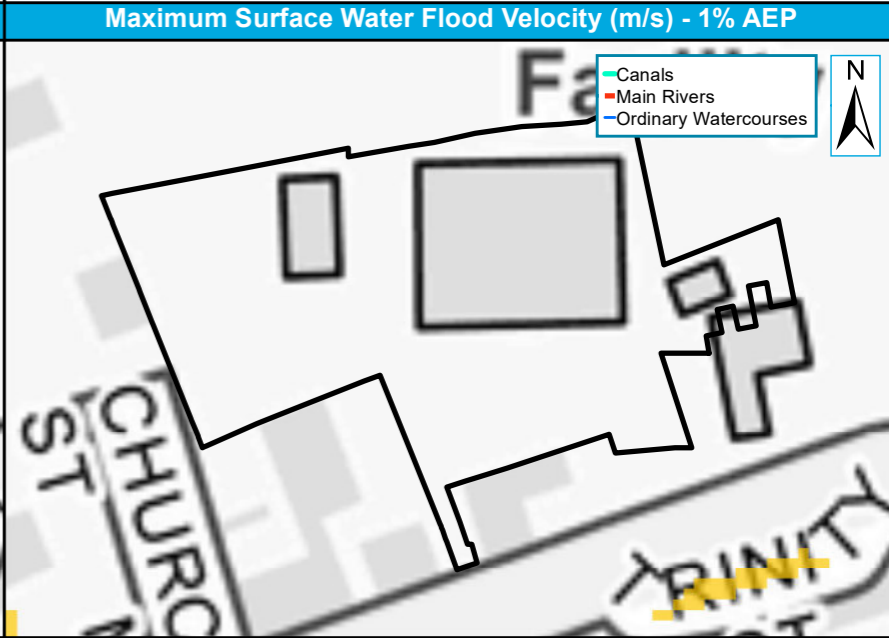
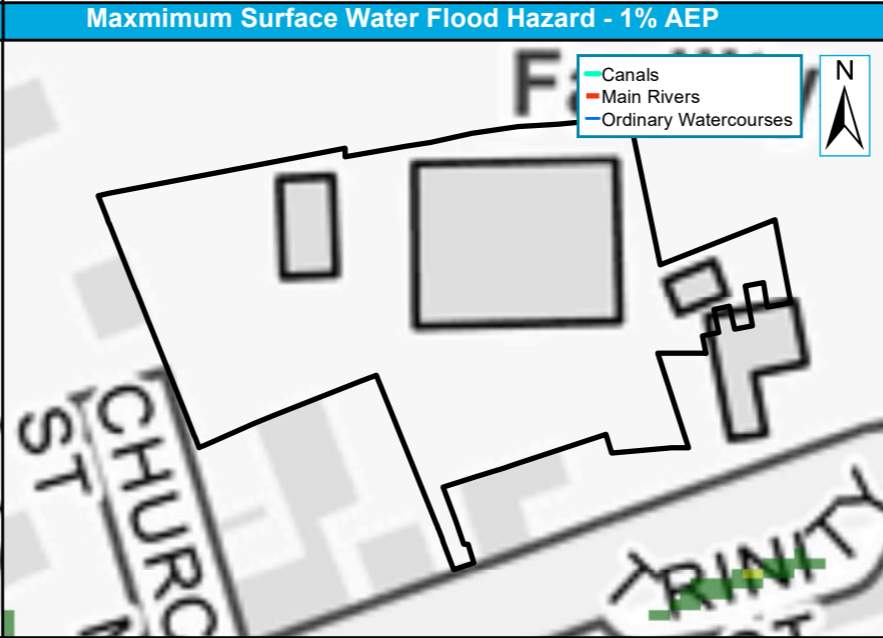
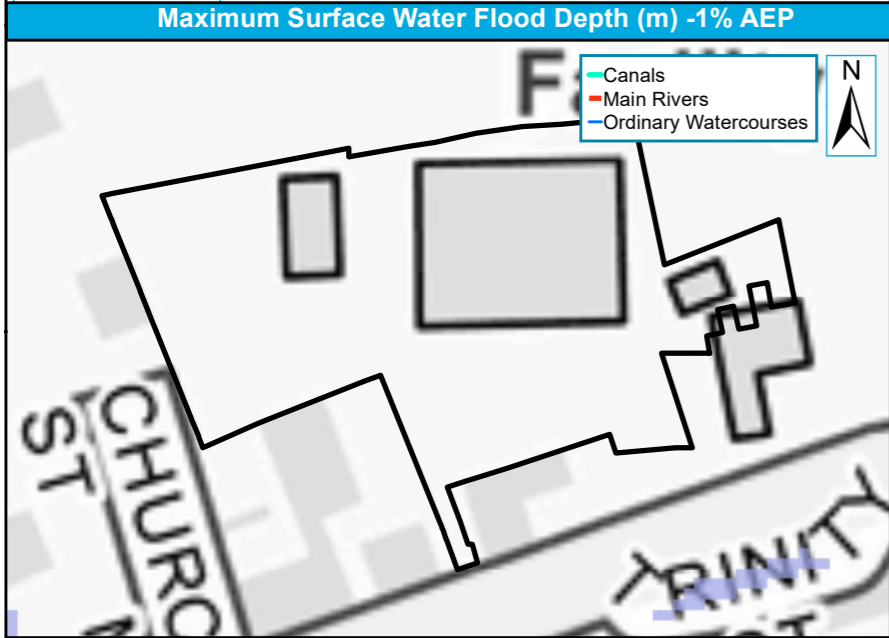

	<ul style="list-style-type: none"> Site Boundary Other L2 Sites 1% AEP Depth (m) 0.00 - 0.15 0.15 - 0.30 0.30 - 0.60 0.60 - 0.90 0.90 - 1.20 > 1.20
--	--

	<ul style="list-style-type: none"> Site Boundary Other L2 Sites 1% AEP Hazard < 0.75 : Low 0.75 - 1.25 : Moderate 1.25 - 2.00 : Significant > 2.00 : Extreme
--	--

	<ul style="list-style-type: none"> Site Boundary Other L2 Sites 1% AEP Velocity (m/s) 0 - 0.25 0.25 - 0.50 0.50 - 1.00 1.00 - 2.00 > 2.00
--	--

Site reference	THE3
Site Name	Station Plaza, Station Road, Theale, RG7 4AQ

West Berkshire Council Strategic Flood Risk Assessment Level 2 Detailed Site Summary Tables



© JBA Consulting 2020. Some of the responses contained in this mapping are based on data and information provided by the Natural Environment Research Council (NERC) or its component body the British Geological Survey (BGS). Your use of any information contained in this mapping is at your own risk. Neither JBA, NERC or BGS give any warranty, condition or representation as to the quality, accuracy or completeness of such information and all liability (including for negligence) arising from its use is excluded to the fullest extent permitted by law. Your use of the mapping constitutes your agreement to bring no claim against JBA, NERC or BGS in connection with it. Contains Ordnance Survey data © Crown copyright and database right 2020. Contains public sector information licensed under the Open Government Licence v3.0.

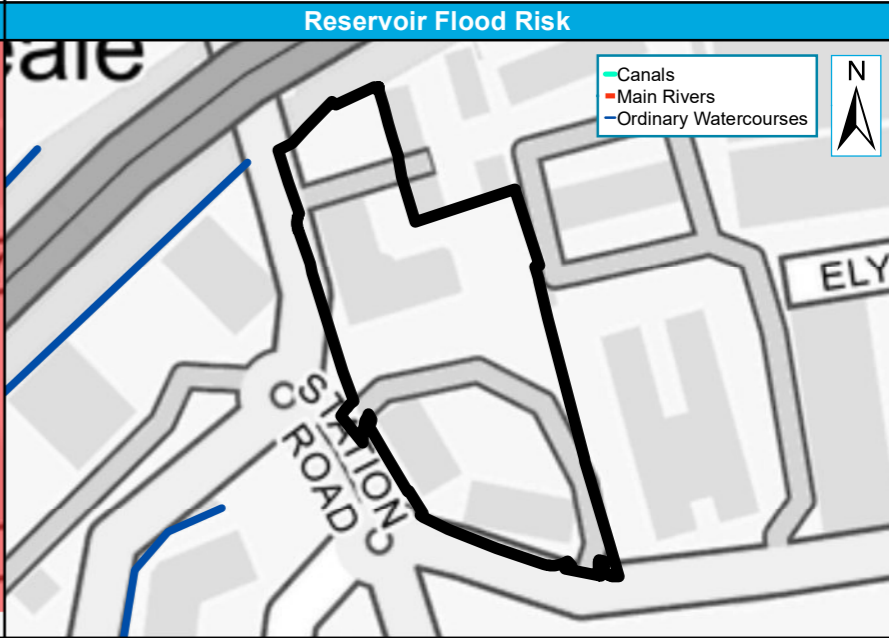
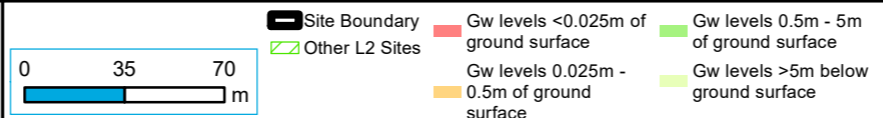
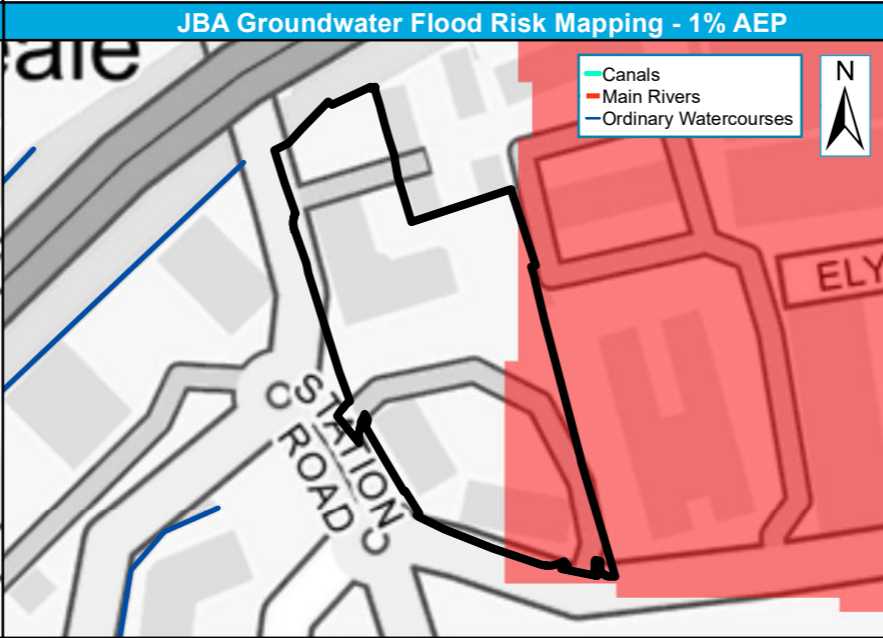
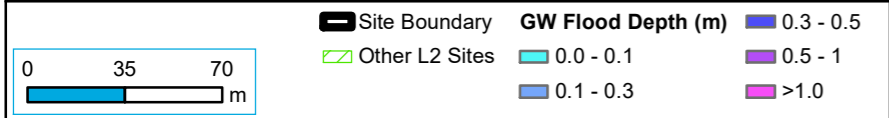
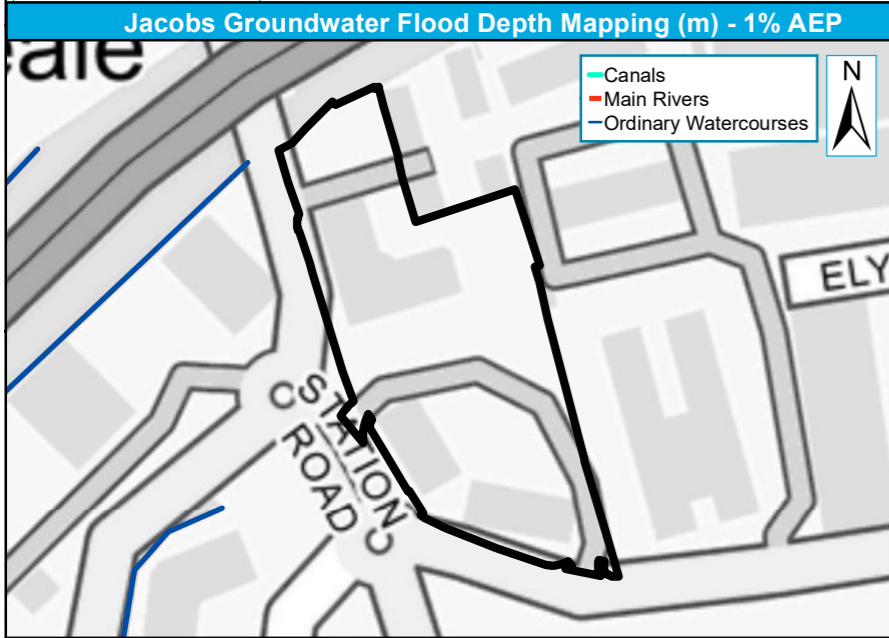
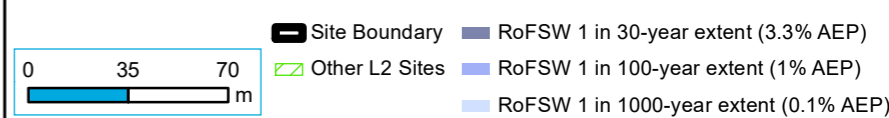
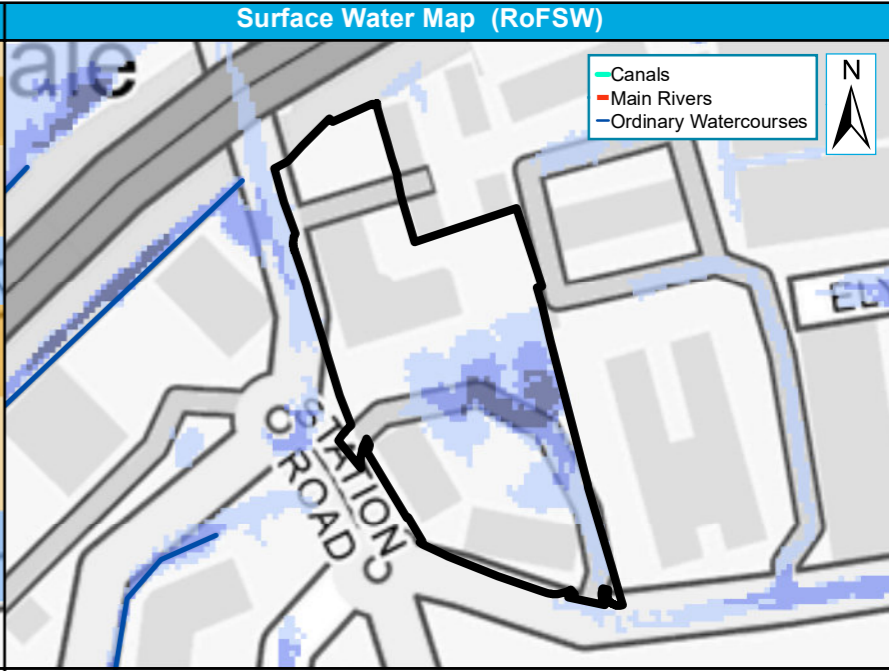
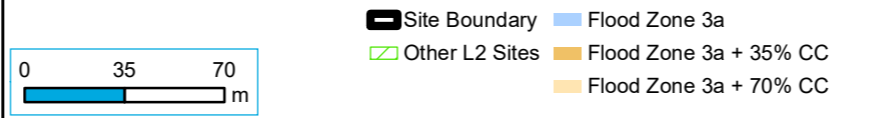
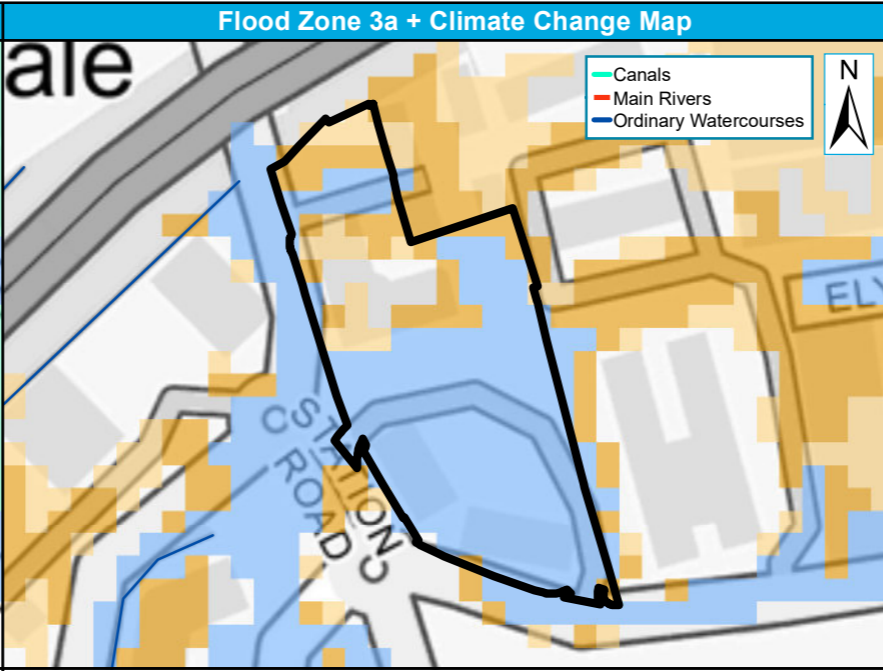
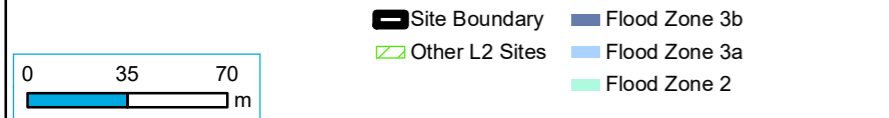
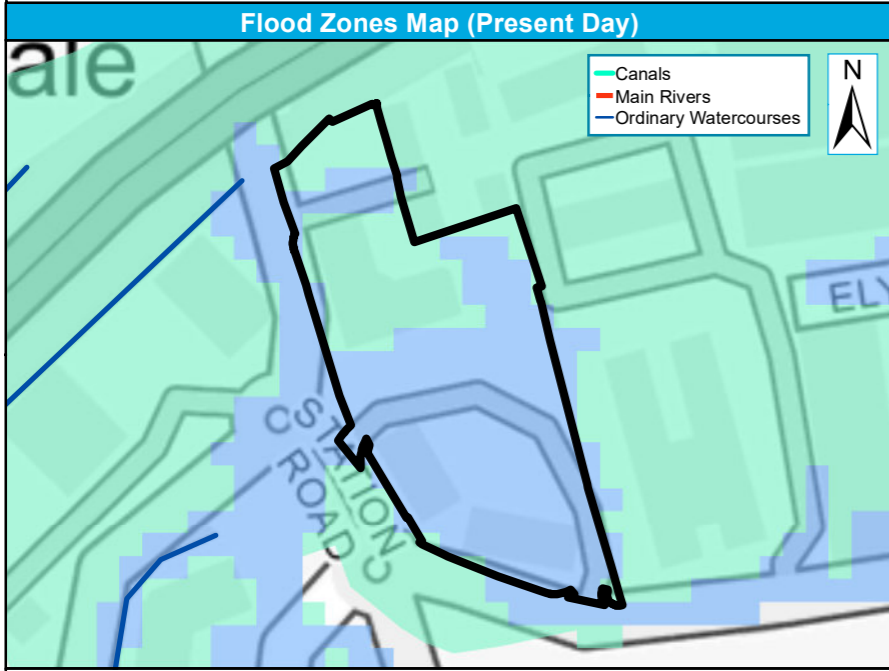

Site reference	THE3
Site Name	Station Plaza, Station Road, Theale, RG7 4AQ

West Berkshire Council Strategic Flood Risk Assessment Level 2 Detailed Site Summary Tables



© JBA Consulting 2020. Some of the responses contained in this mapping are based on data and information provided by the Natural Environment Research Council (NERC) or its component body the British Geological Survey (BGS). Your use of any information contained in this mapping is at your own risk. Neither JBA, NERC or BGS give any warranty, condition or representation as to the quality, accuracy or completeness of such information and all liability (including for negligence) arising from its use is excluded to the fullest extent permitted by law. Your use of the mapping constitutes your agreement to bring no claim against JBA, NERC or BGS in connection with it. Contains Ordnance Survey data © Crown copyright and database right 2020. Contains public sector information licensed under the Open Government Licence v3.0.

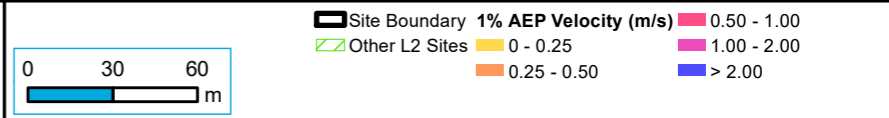
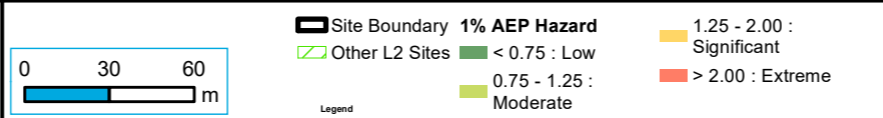
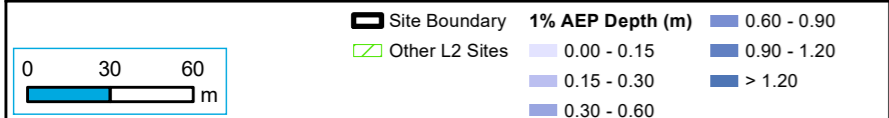
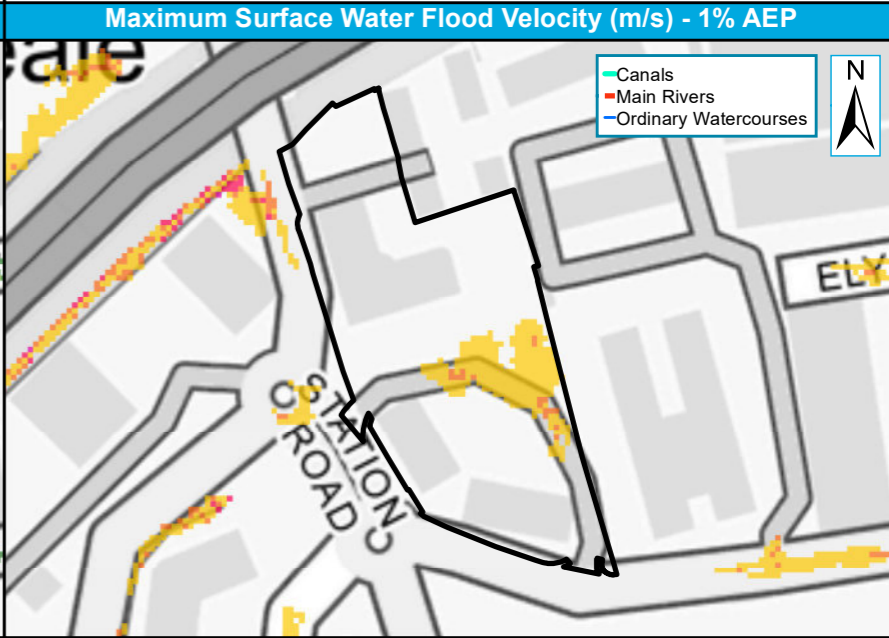
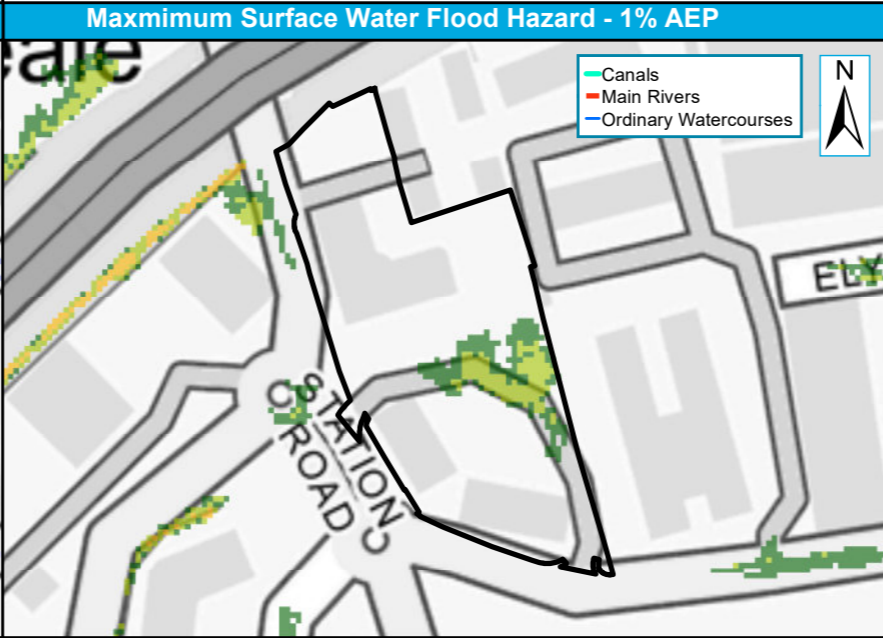
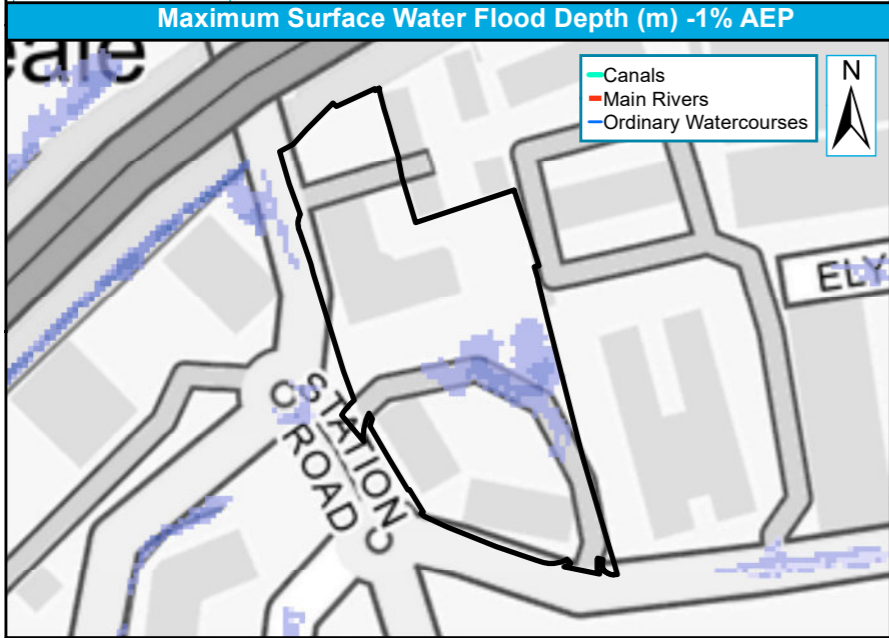
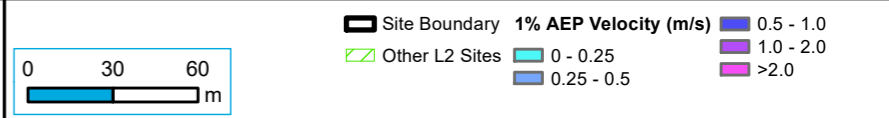
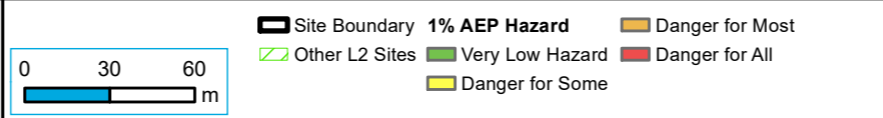
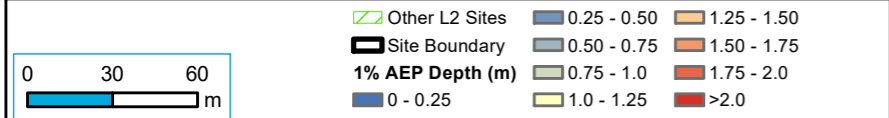
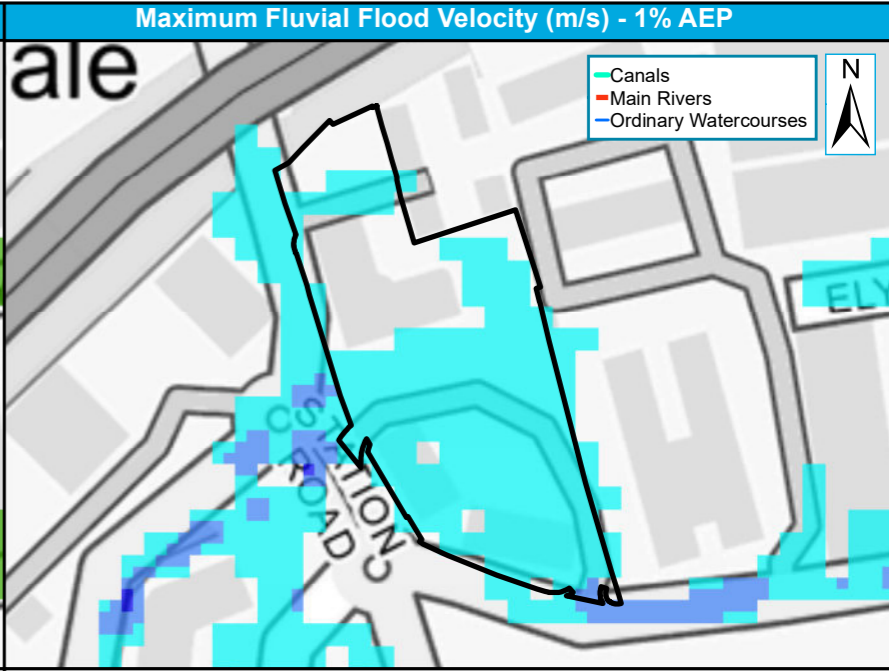
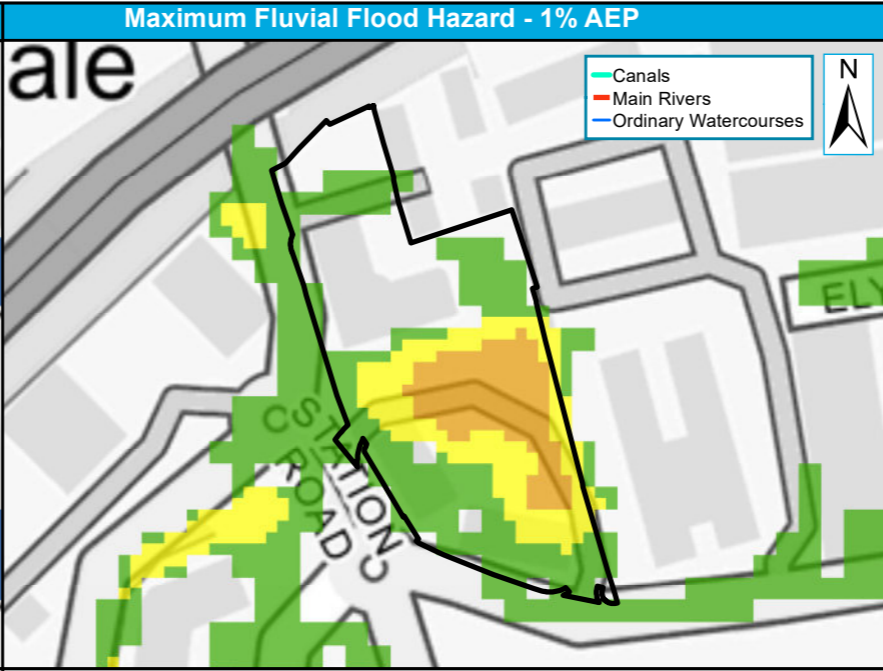
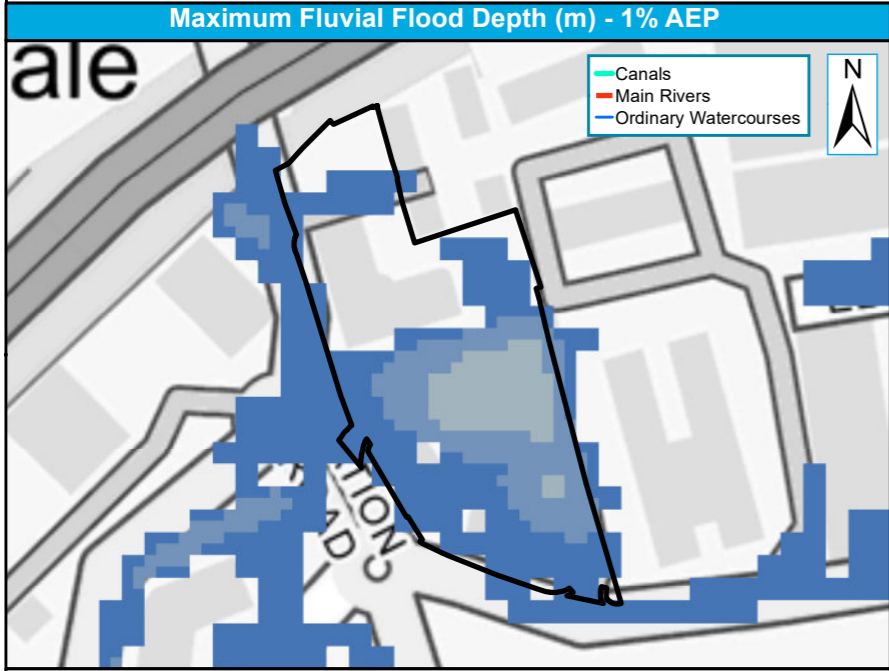

Site reference	THE4
Site Name	Kuehne & Nagel Distribution Centre, Brunel Road, Theale, RG7 4XE

West Berkshire Council Strategic Flood Risk Assessment Level 2 Detailed Site Summary Tables



© JBA Consulting 2020. Some of the responses contained in this mapping are based on data and information provided by the Natural Environment Research Council (NERC) or its component body the British Geological Survey (BGS). Your use of any information contained in this mapping is at your own risk. Neither JBA, NERC or BGS give any warranty, condition or representation as to the quality, accuracy or completeness of such information and all liability (including for negligence) arising from its use is excluded to the fullest extent permitted by law. Your use of the mapping constitutes your agreement to bring no claim against JBA, NERC or BGS in connection with it. Contains Ordnance Survey data © Crown copyright and database right 2020. Contains public sector information licensed under the Open Government Licence v3.0.

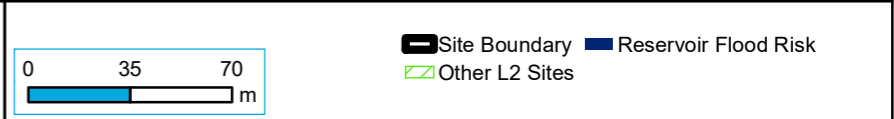
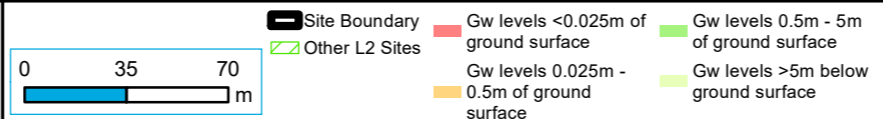
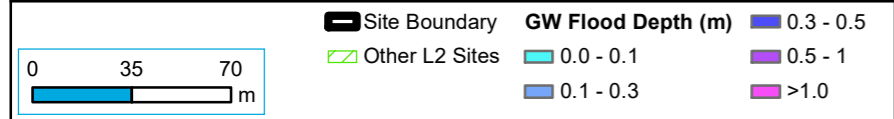
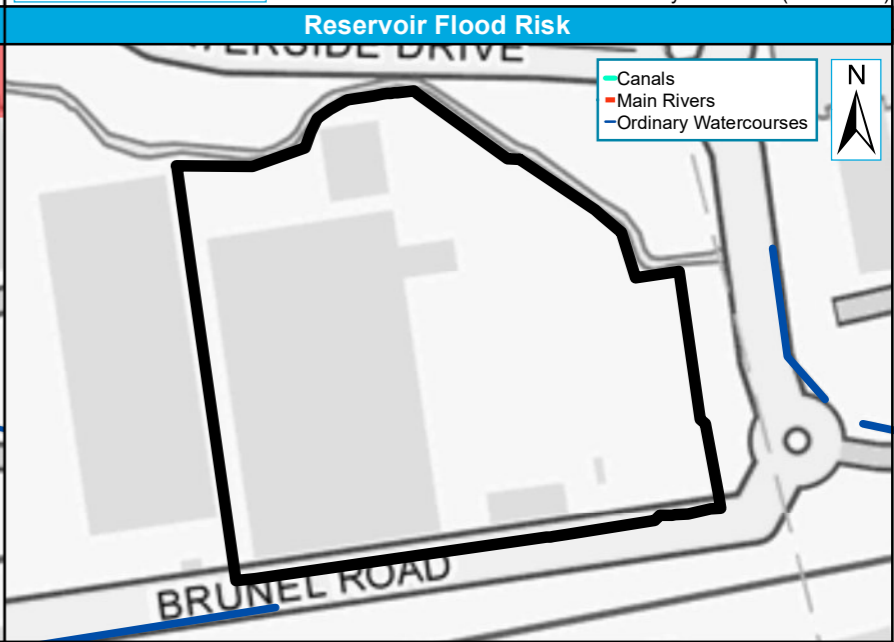
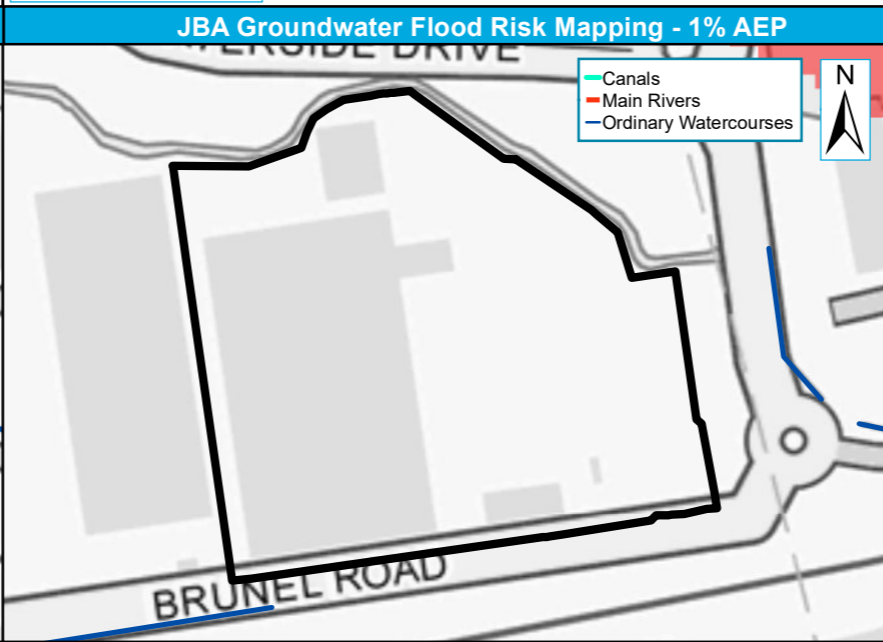
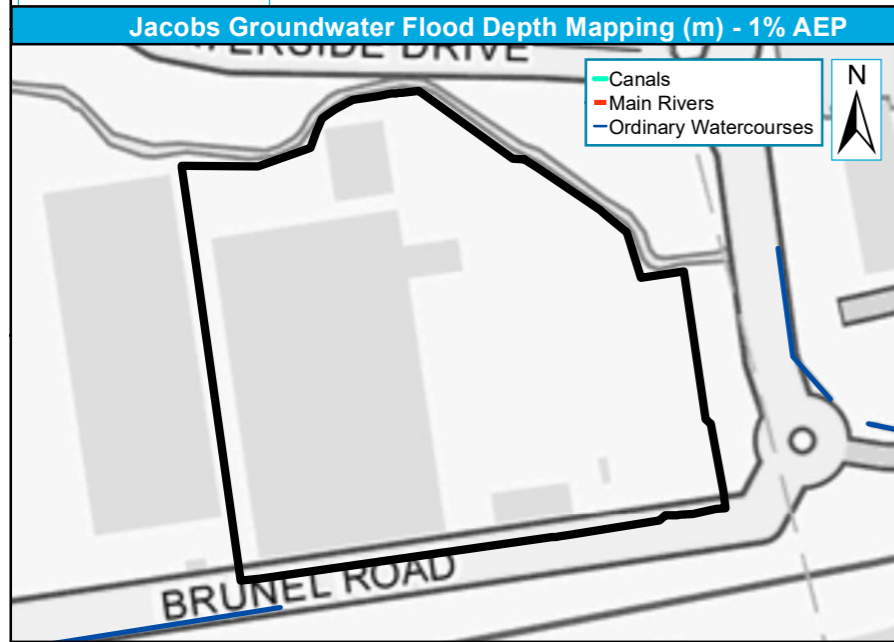
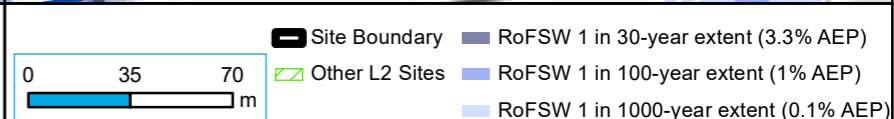
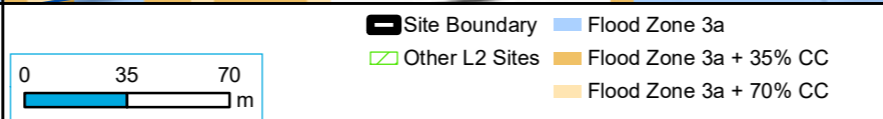
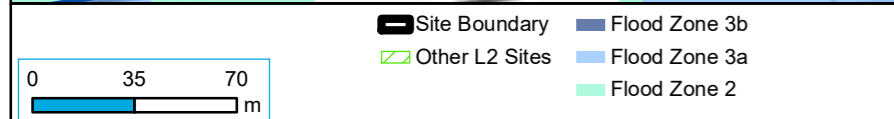
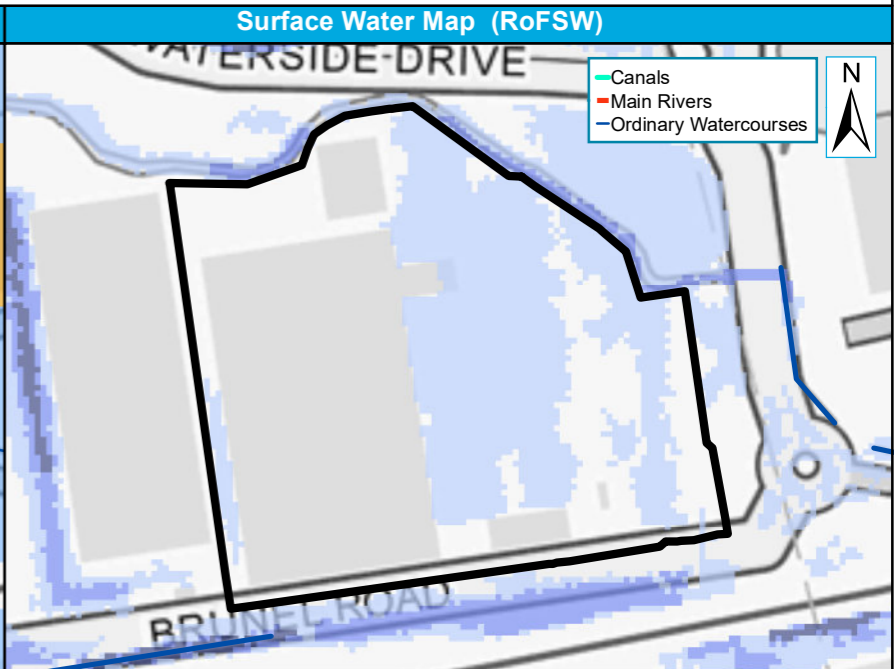
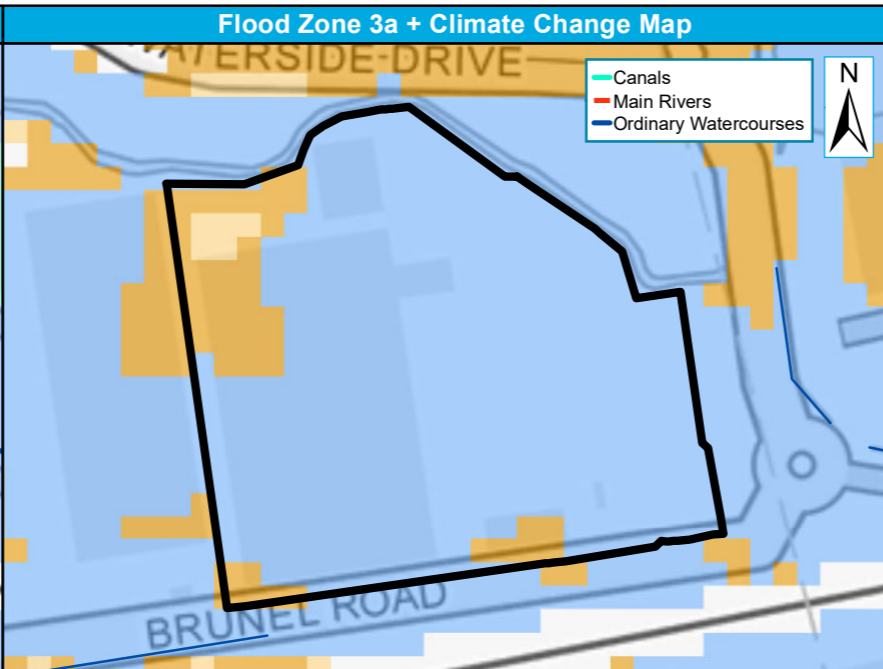
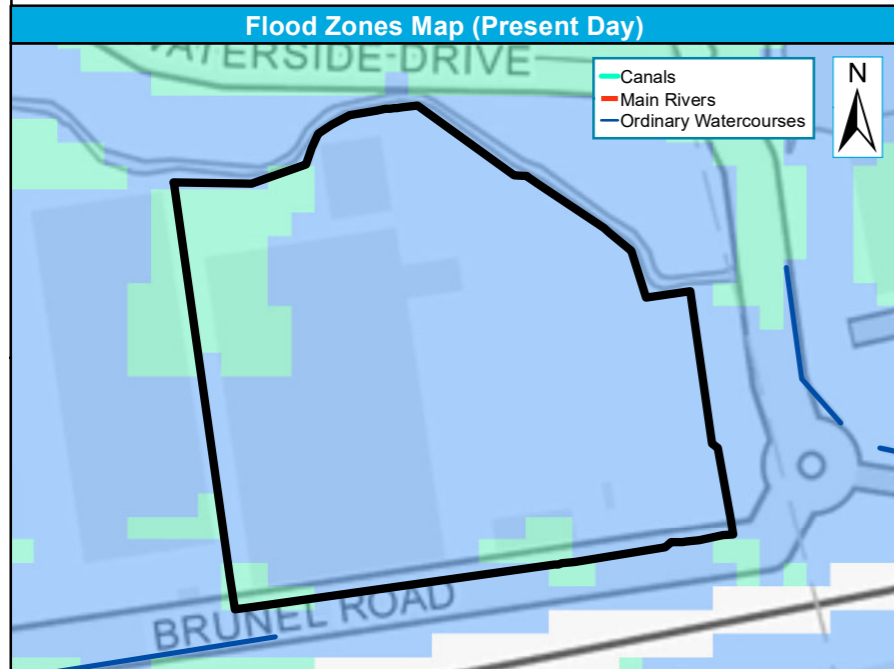

Site reference	THE4
Site Name	Kuehne & Nagel Distribution Centre, Brunel Road, Theale, RG7 4XE

West Berkshire Council Strategic Flood Risk Assessment Level 2 Detailed Site Summary Tables



© JBA Consulting 2020. Some of the responses contained in this mapping are based on data and information provided by the Natural Environment Research Council (NERC) or its component body the British Geological Survey (BGS). Your use of any information contained in this mapping is at your own risk. Neither JBA, NERC or BGS give any warranty, condition or representation as to the quality, accuracy or completeness of such information and all liability (including for negligence) arising from its use is excluded to the fullest extent permitted by law. Your use of the mapping constitutes your agreement to bring no claim against JBA, NERC or BGS in connection with it. Contains Ordnance Survey data © Crown copyright and database right 2020. Contains public sector information licensed under the Open Government Licence v3.0.

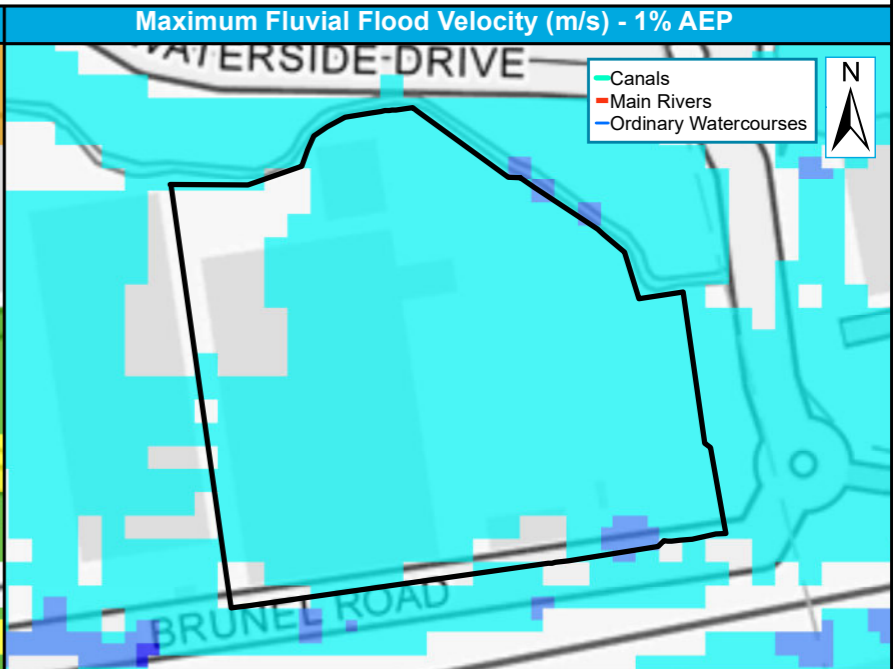
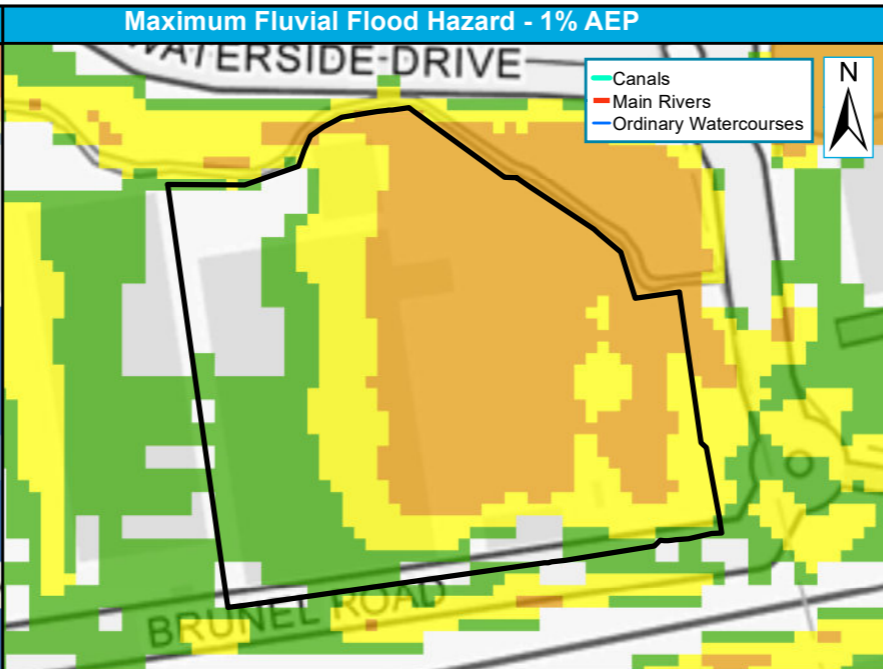
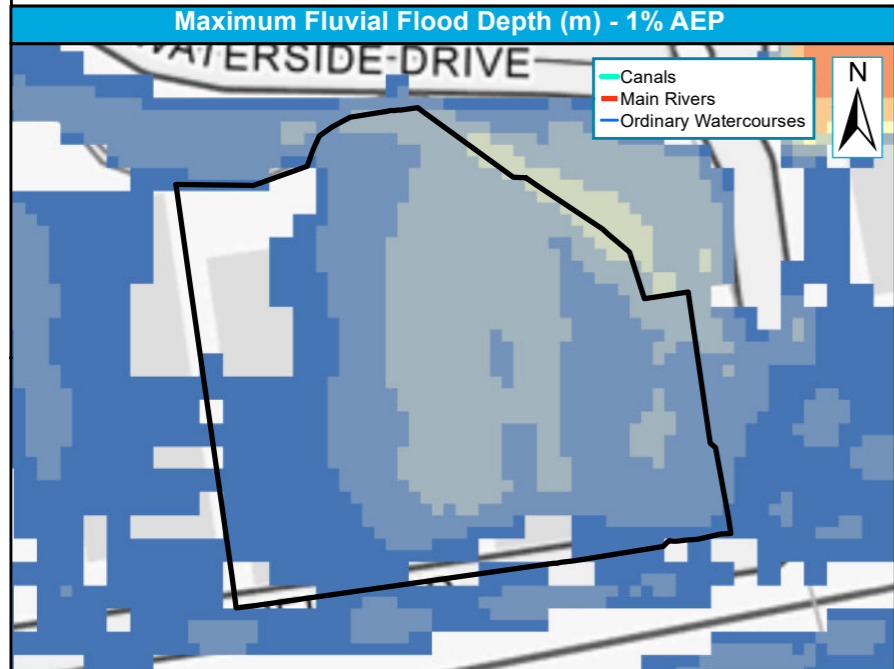

Other L2 Sites
 0.25 - 0.50
 1.25 - 1.50
Site Boundary
 0.50 - 0.75
 1.50 - 1.75
1% AEP Depth (m)
 0.75 - 1.0
 1.75 - 2.0
0 - 0.25
 1.0 - 1.25
 >2.0

Site Boundary
1% AEP Hazard
Danger for Most
Other L2 Sites
Very Low Hazard
Danger for All
Danger for Some

Site Boundary
1% AEP Velocity (m/s)
0.5 - 1.0
Other L2 Sites
0 - 0.25
1.0 - 2.0
0.25 - 0.5
>2.0

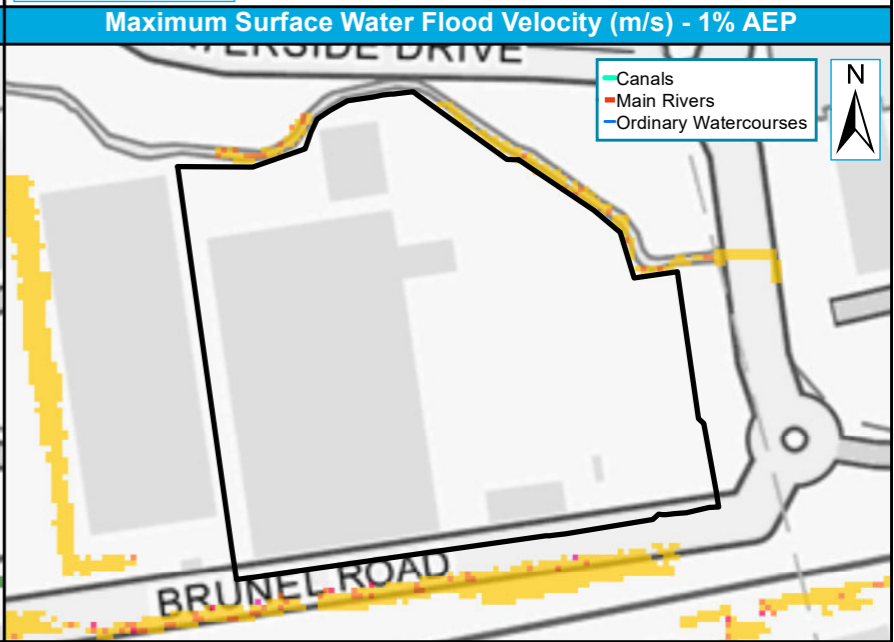
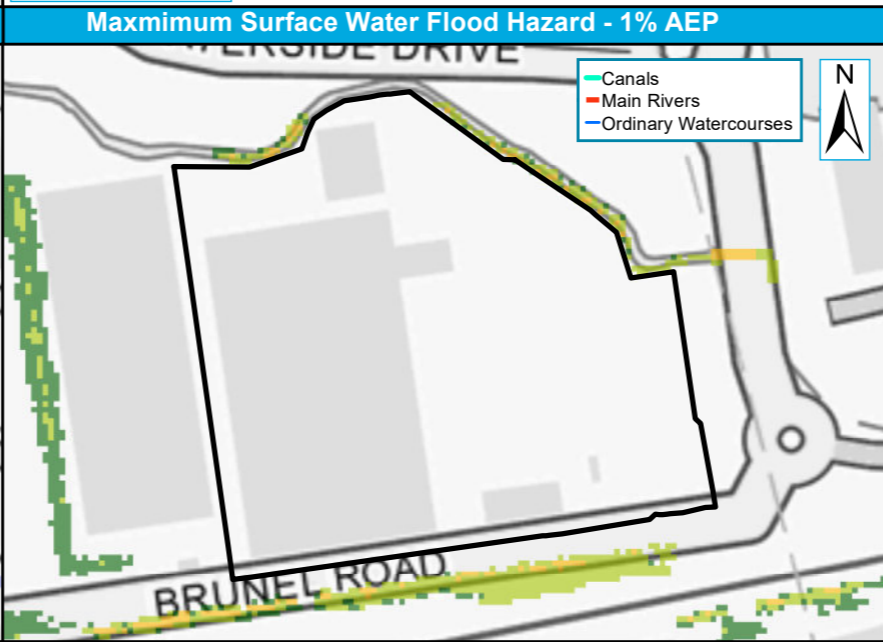
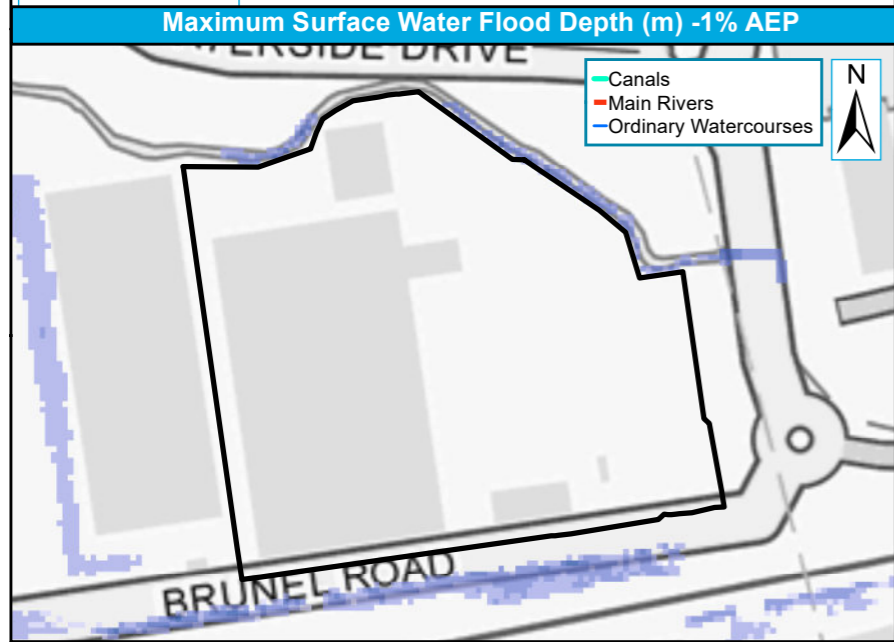

Site Boundary
1% AEP Depth (m)
0.60 - 0.90
Other L2 Sites
0.00 - 0.15
0.90 - 1.20
0.15 - 0.30
> 1.20
0.30 - 0.60

Site Boundary
1% AEP Hazard
1.25 - 2.00 : Significant
Other L2 Sites
< 0.75 : Low
> 2.00 : Extreme
0.75 - 1.25 : Moderate

Site Boundary
1% AEP Velocity (m/s)
0.50 - 1.00
Other L2 Sites
0 - 0.25
1.00 - 2.00
0.25 - 0.50
> 2.00

Site reference	THE7
Site Name	Former Theale Sewage Treatment Works, Blossom Lane, Theale, RG7 5SB

West Berkshire Council Strategic Flood Risk Assessment Level 2 Detailed Site Summary Tables



© JBA Consulting 2020. Some of the responses contained in this mapping are based on data and information provided by the Natural Environment Research Council (NERC) or its component body the British Geological Survey (BGS). Your use of any information contained in this mapping is at your own risk. Neither JBA, NERC or BGS give any warranty, condition or representation as to the quality, accuracy or completeness of such information and all liability (including for negligence) arising from its use is excluded to the fullest extent permitted by law. Your use of the mapping constitutes your agreement to bring no claim against JBA, NERC or BGS in connection with it. Contains Ordnance Survey data © Crown copyright and database right 2020. Contains public sector information licensed under the Open Government Licence v3.0.

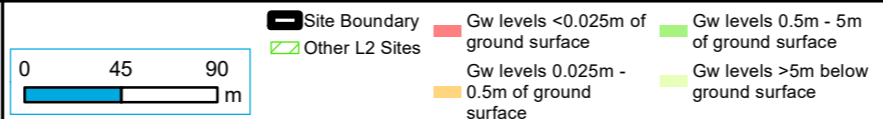
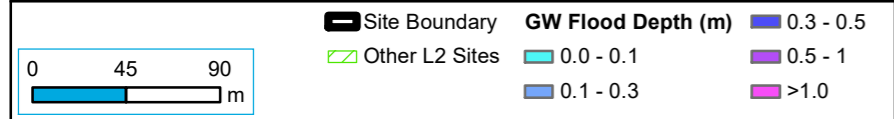
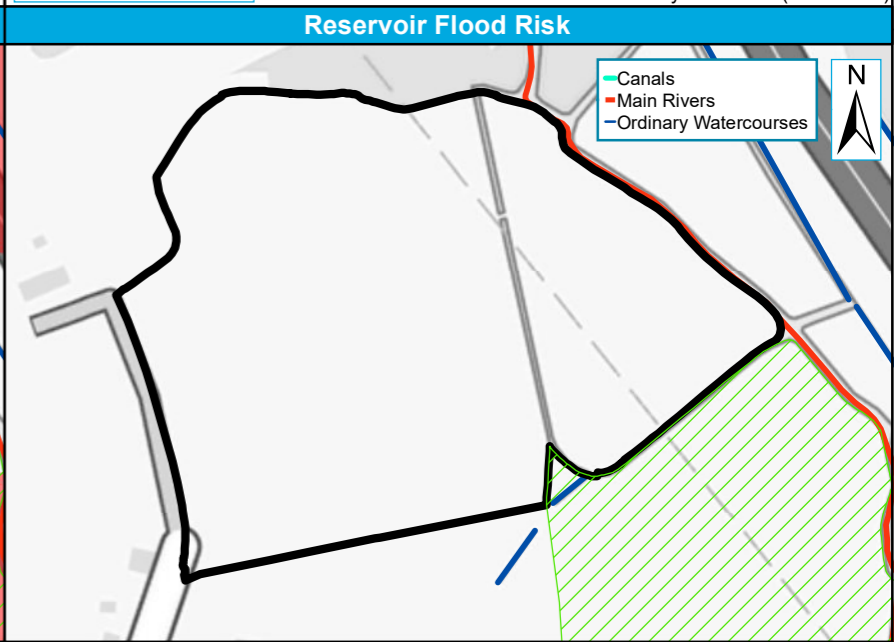
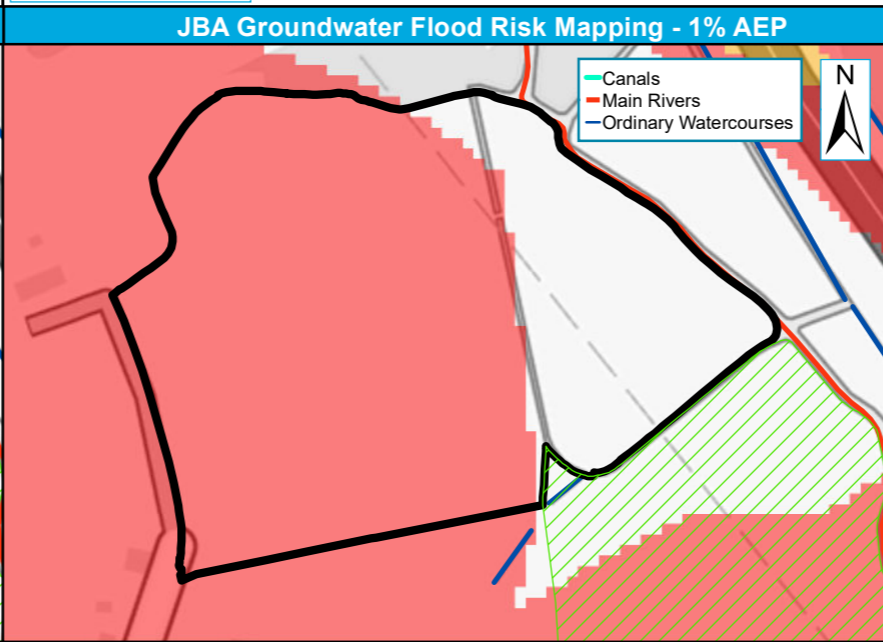
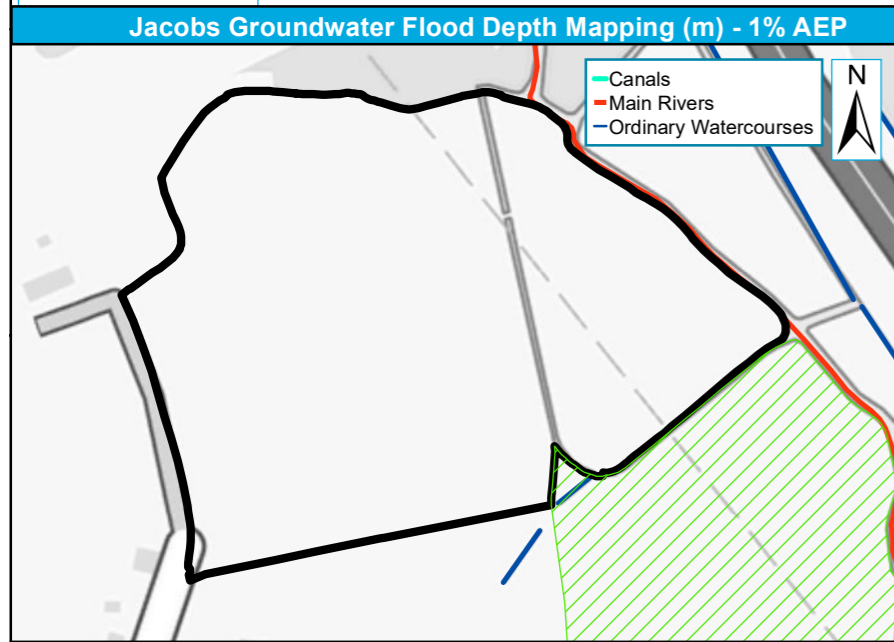
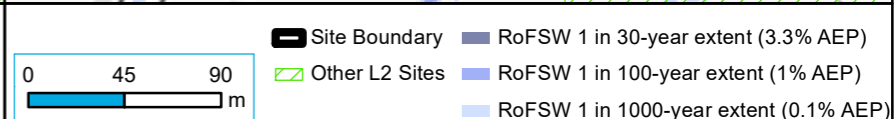
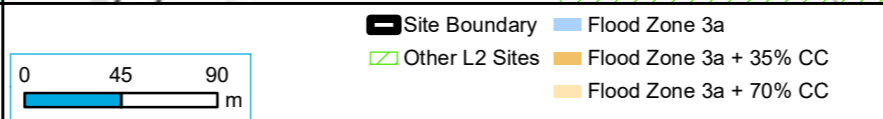
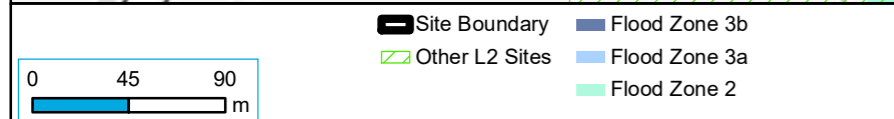
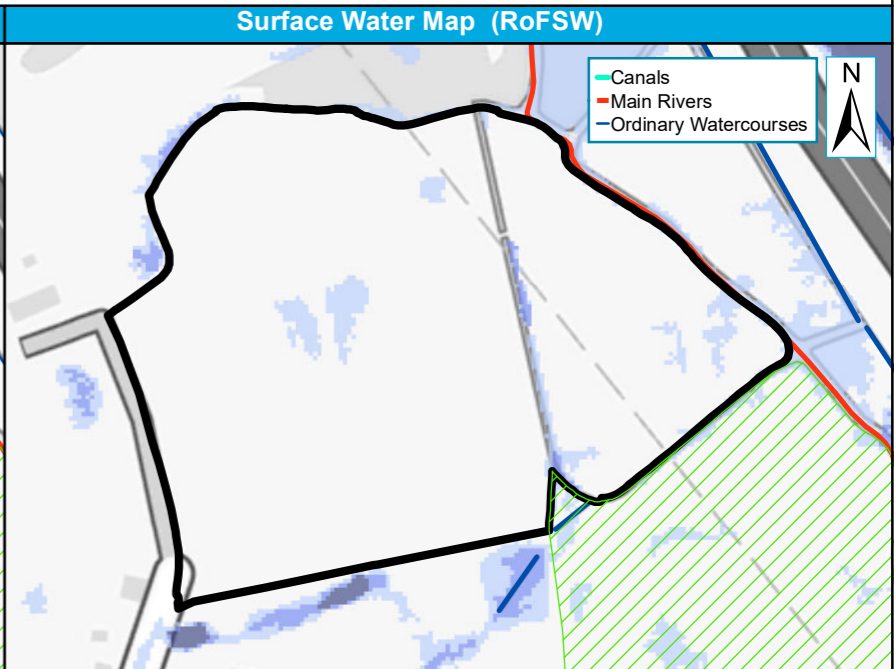
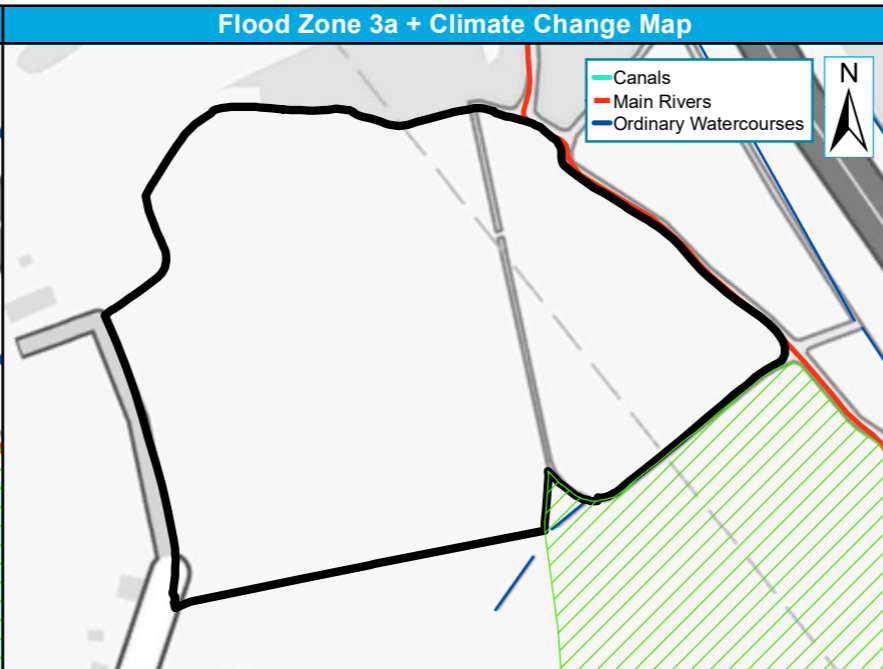
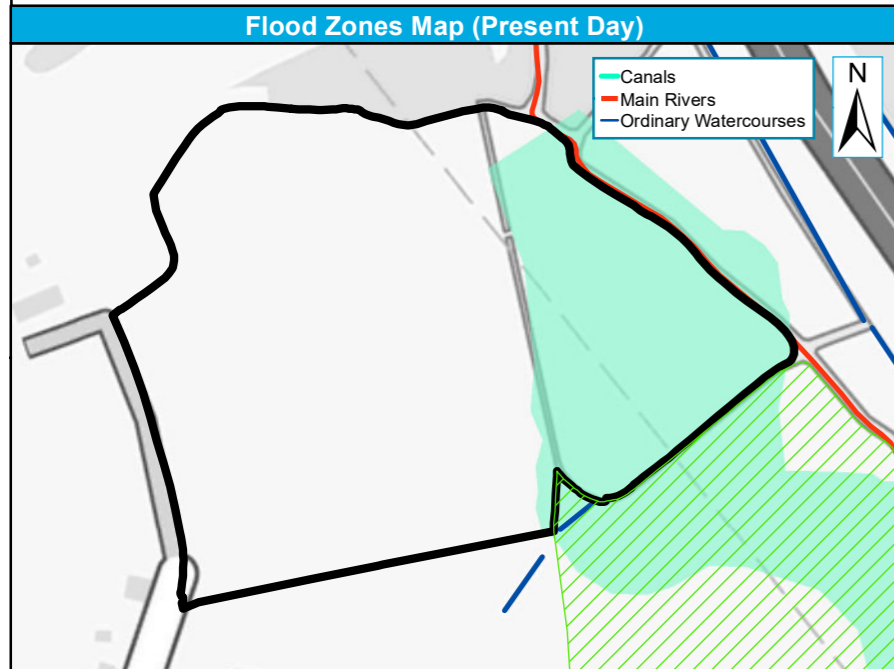

Site reference	THE7
Site Name	Former Theale Sewage Treatment Works, Blossom Lane, Theale, RG7 5SB

West Berkshire Council Strategic Flood Risk Assessment Level 2 Detailed Site Summary Tables



© JBA Consulting 2020. Some of the responses contained in this mapping are based on data and information provided by the Natural Environment Research Council (NERC) or its component body the British Geological Survey (BGS). Your use of any information contained in this mapping is at your own risk. Neither JBA, NERC or BGS give any warranty, condition or representation as to the quality, accuracy or completeness of such information and all liability (including for negligence) arising from its use is excluded to the fullest extent permitted by law. Your use of the mapping constitutes your agreement to bring no claim against JBA, NERC or BGS in connection with it. Contains Ordnance Survey data © Crown copyright and database right 2020. Contains public sector information licensed under the Open Government Licence v3.0.

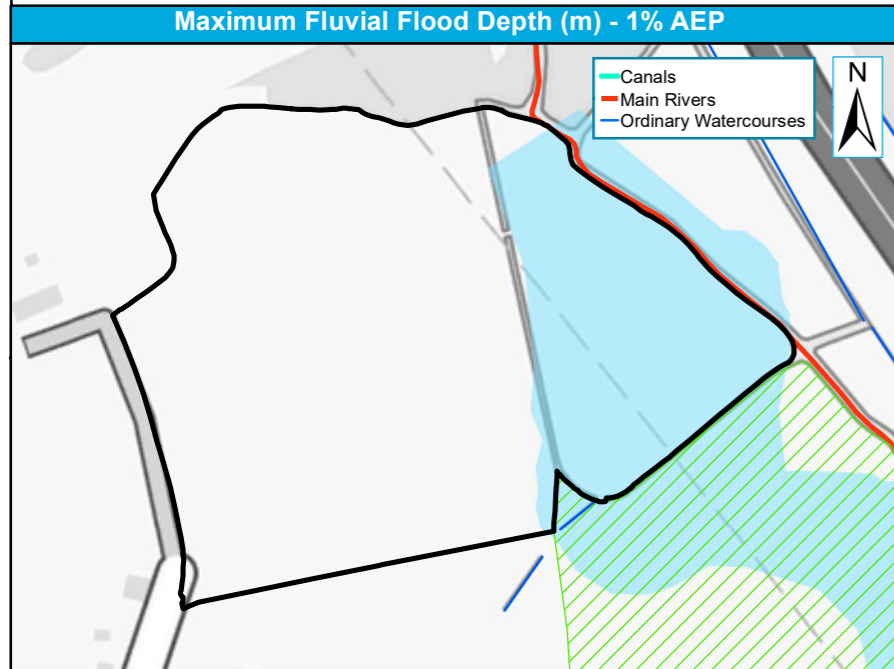

No detailed model coverage - no detailed depth results available

Scale: 0, 45, 90 m

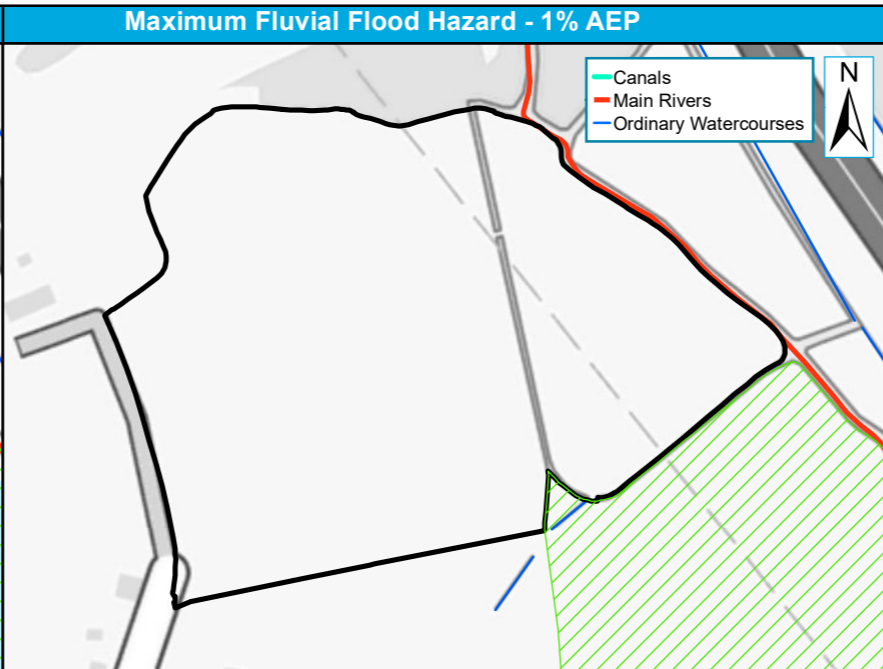

No detailed model coverage - no detailed hazard results available

Scale: 0, 45, 90 m

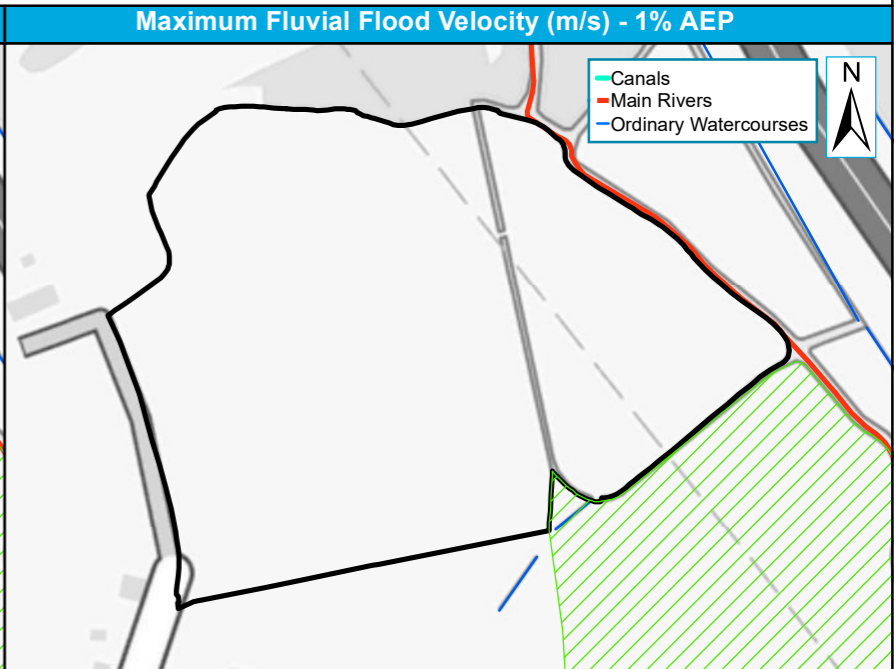

No detailed model coverage - no detailed velocity results available

Scale: 0, 45, 90 m

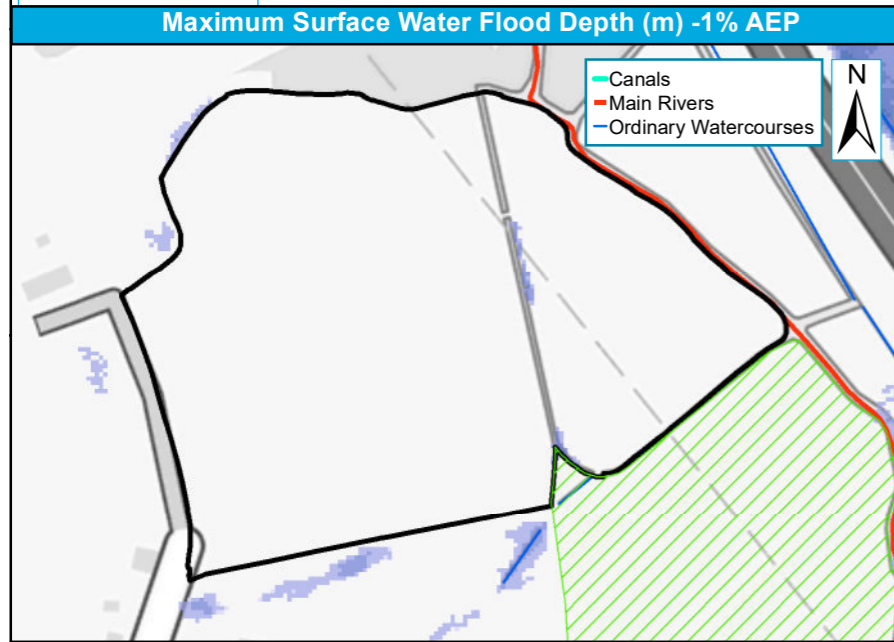

Scale: 0, 40, 80 m

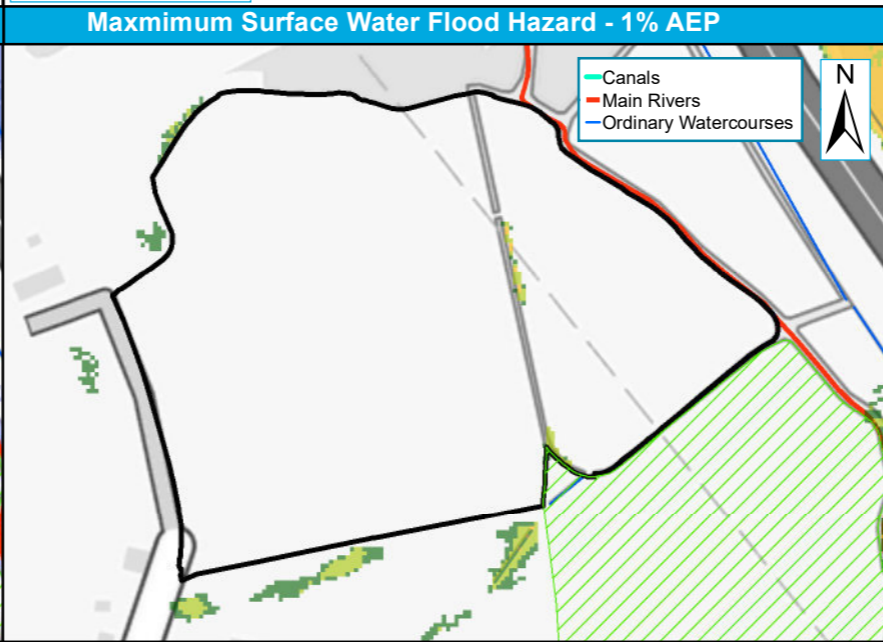

Scale: 0, 45, 90 m

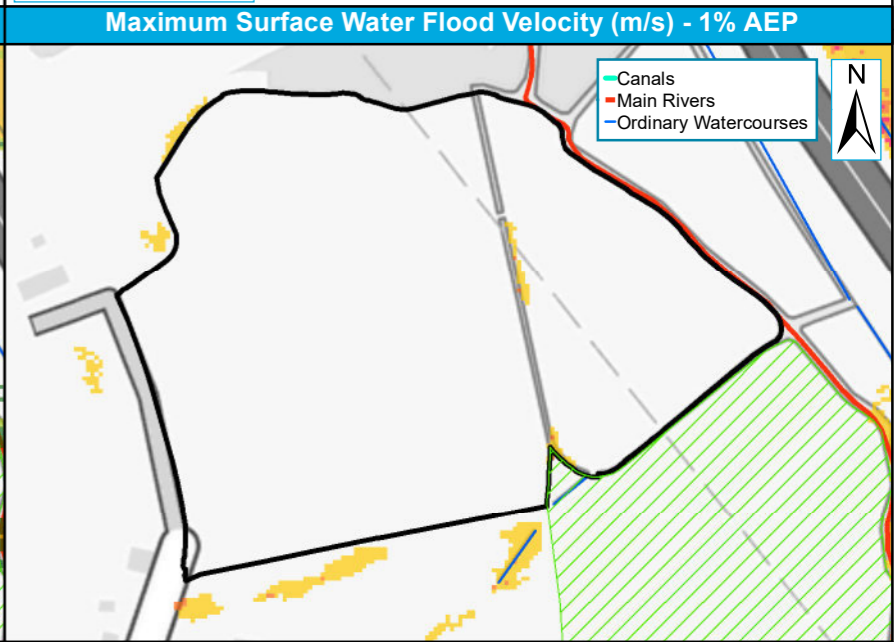

Scale: 0, 45, 90 m

Site reference	THE8
Site Name	Land adjacent J12 of M4, Theale

West Berkshire Council Strategic Flood Risk Assessment Level 2 Detailed Site Summary Tables



© JBA Consulting 2020. Some of the responses contained in this mapping are based on data and information provided by the Natural Environment Research Council (NERC) or its component body the British Geological Survey (BGS). Your use of any information contained in this mapping is at your own risk. Neither JBA, NERC or BGS give any warranty, condition or representation as to the quality, accuracy or completeness of such information and all liability (including for negligence) arising from its use is excluded to the fullest extent permitted by law. Your use of the mapping constitutes your agreement to bring no claim against JBA, NERC or BGS in connection with it. Contains Ordnance Survey data © Crown copyright and database right 2020. Contains public sector information licensed under the Open Government Licence v3.0.

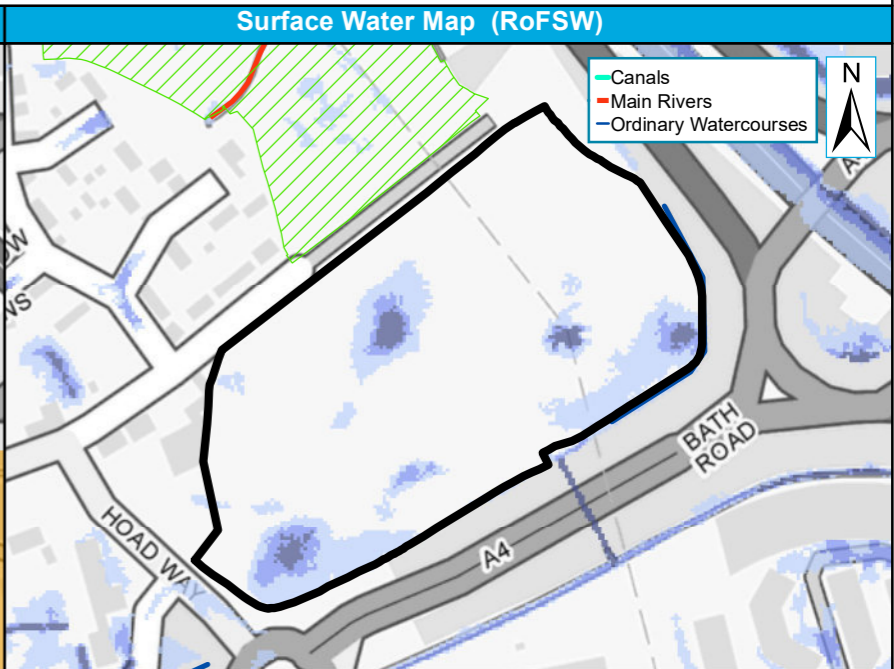
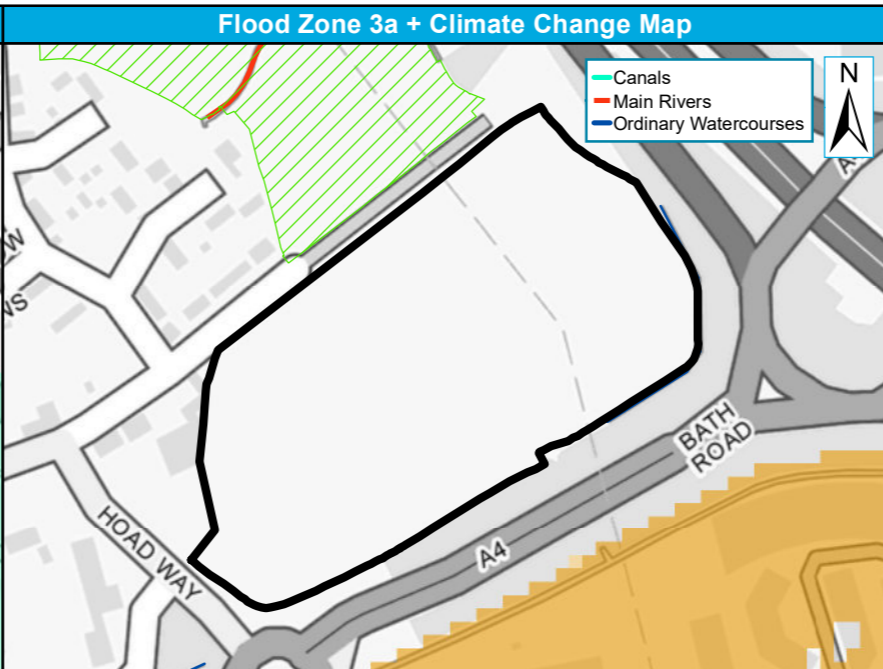
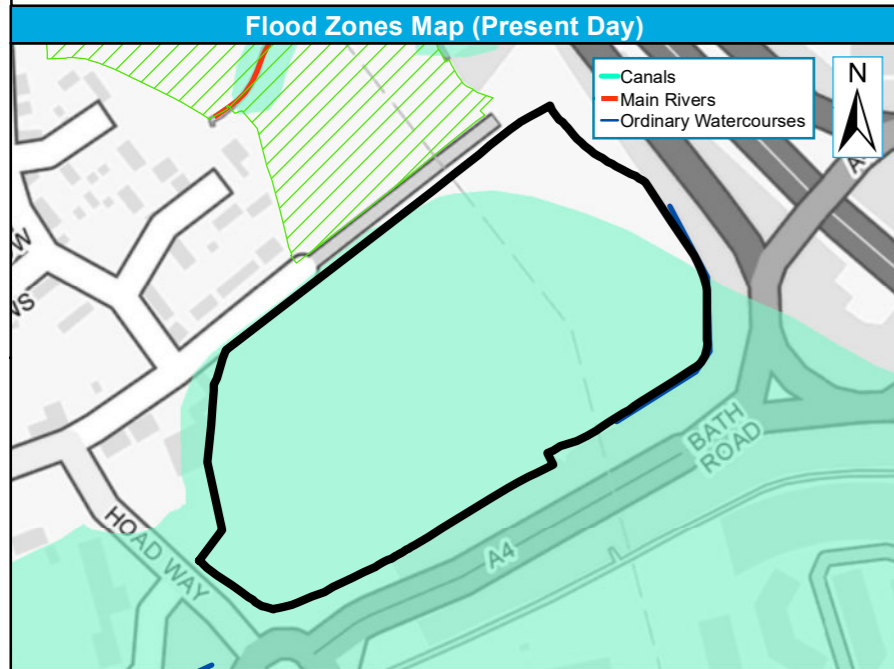

Legend:

- Site Boundary
- Other L2 Sites
- Flood Zone 3b
- Flood Zone 3a
- Flood Zone 2

Scale: 0, 62.5, 125 m

Legend:

- Site Boundary
- Other L2 Sites
- Flood Zone 3a
- Flood Zone 3a + 35% CC
- Flood Zone 3a + 70% CC

Scale: 0, 62.5, 125 m

Legend:

- Site Boundary
- Other L2 Sites
- RoFSW 1 in 30-year extent (3.3% AEP)
- RoFSW 1 in 100-year extent (1% AEP)
- RoFSW 1 in 1000-year extent (0.1% AEP)

Scale: 0, 62.5, 125 m

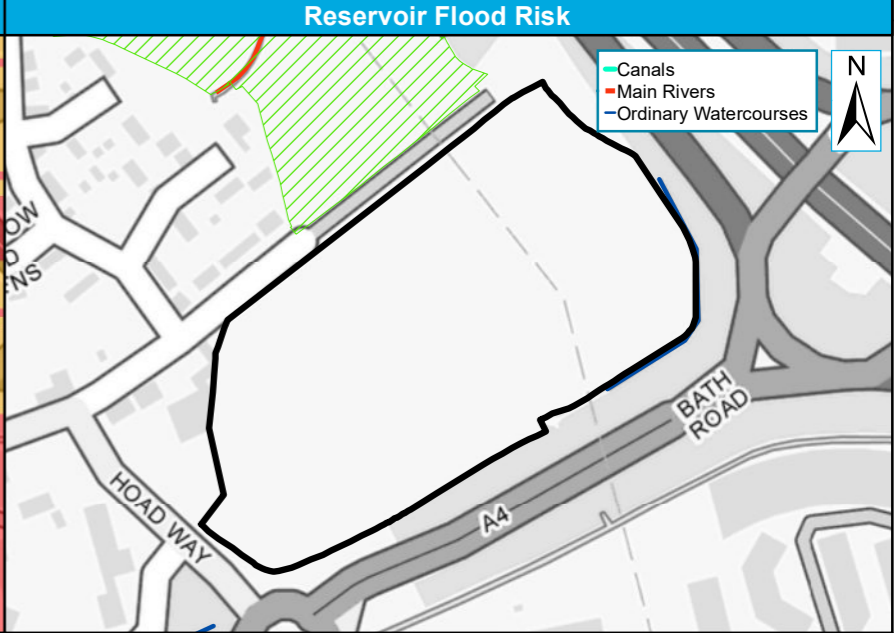
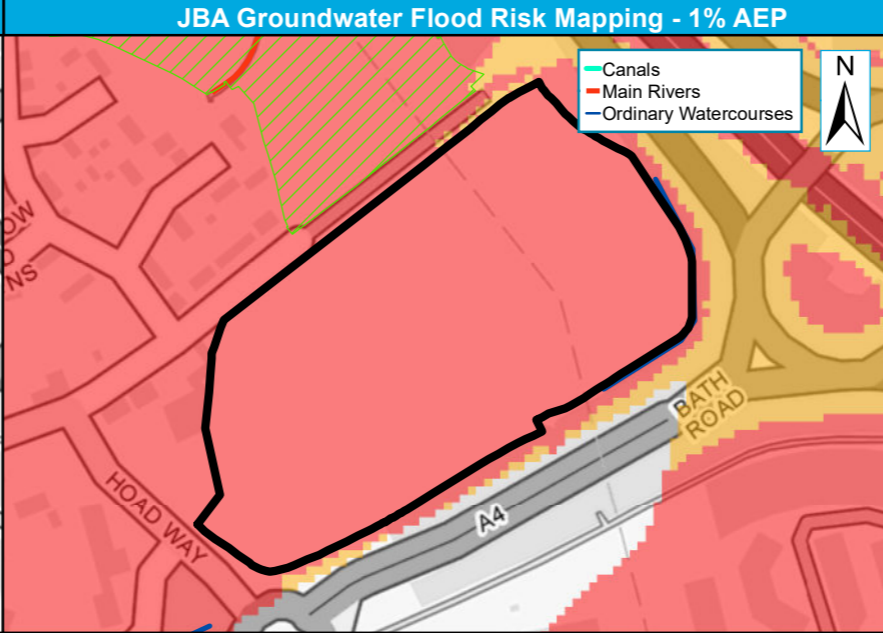
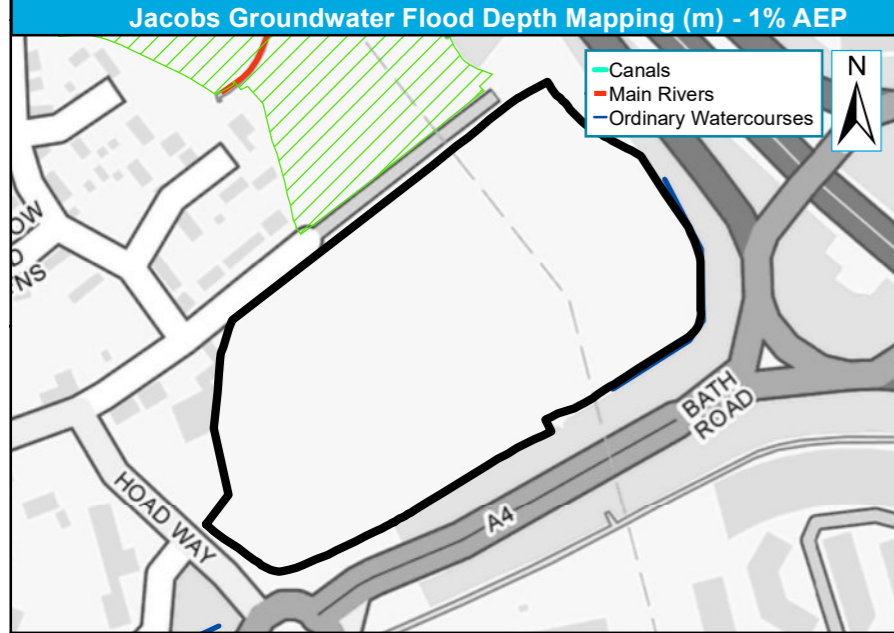

Legend:

- Site Boundary
- Other L2 Sites
- GW Flood Depth (m): 0.0 - 0.1, 0.1 - 0.3, 0.3 - 0.5, 0.5 - 1, >1.0

Scale: 0, 62.5, 125 m

Legend:

- Site Boundary
- Other L2 Sites
- Gw levels <0.025m of ground surface
- Gw levels 0.025m - 0.5m of ground surface
- Gw levels 0.5m - 5m of ground surface
- Gw levels >5m below ground surface

Scale: 0, 62.5, 125 m

Legend:

- Site Boundary
- Other L2 Sites
- Reservoir Flood Risk

Scale: 0, 62.5, 125 m

Site reference	THE8
Site Name	Land adjacent J12 of M4, Theale

West Berkshire Council Strategic Flood Risk Assessment Level 2 Detailed Site Summary Tables



© JBA Consulting 2020. Some of the responses contained in this mapping are based on data and information provided by the Natural Environment Research Council (NERC) or its component body the British Geological Survey (BGS). Your use of any information contained in this mapping is at your own risk. Neither JBA, NERC or BGS give any warranty, condition or representation as to the quality, accuracy or completeness of such information and all liability (including for negligence) arising from its use is excluded to the fullest extent permitted by law. Your use of the mapping constitutes your agreement to bring no claim against JBA, NERC or BGS in connection with it. Contains Ordnance Survey data © Crown copyright and database right 2020. Contains public sector information licensed under the Open Government Licence v3.0.

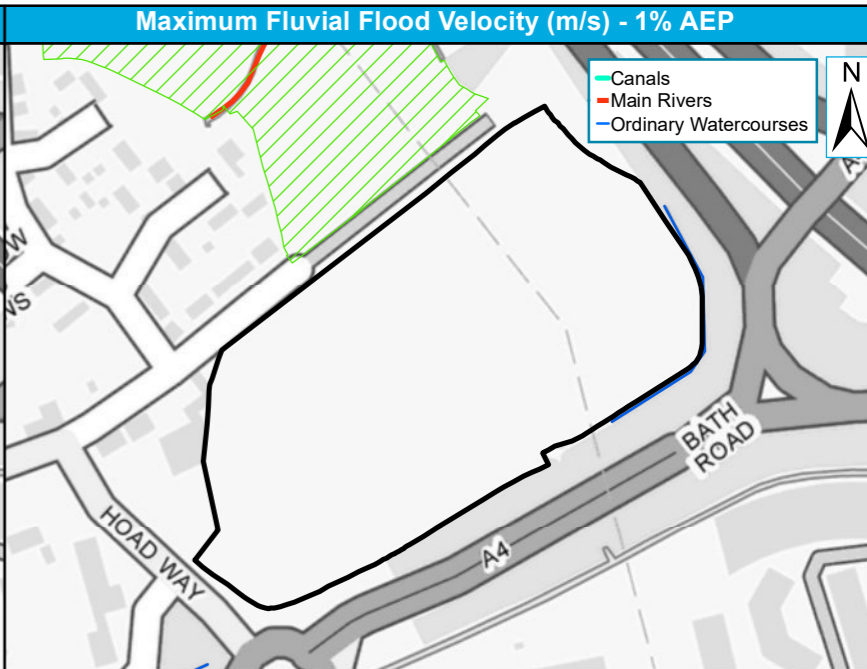
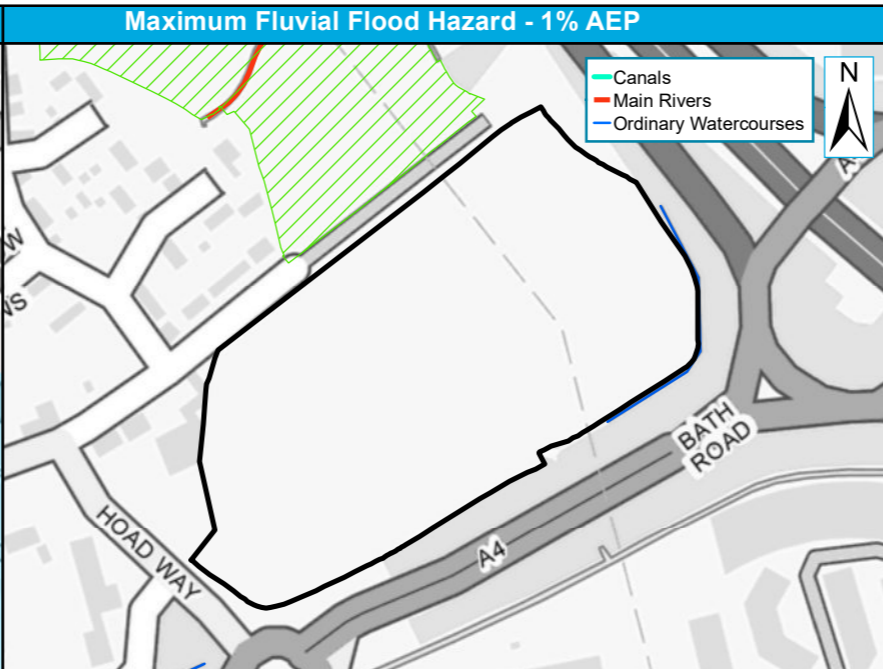
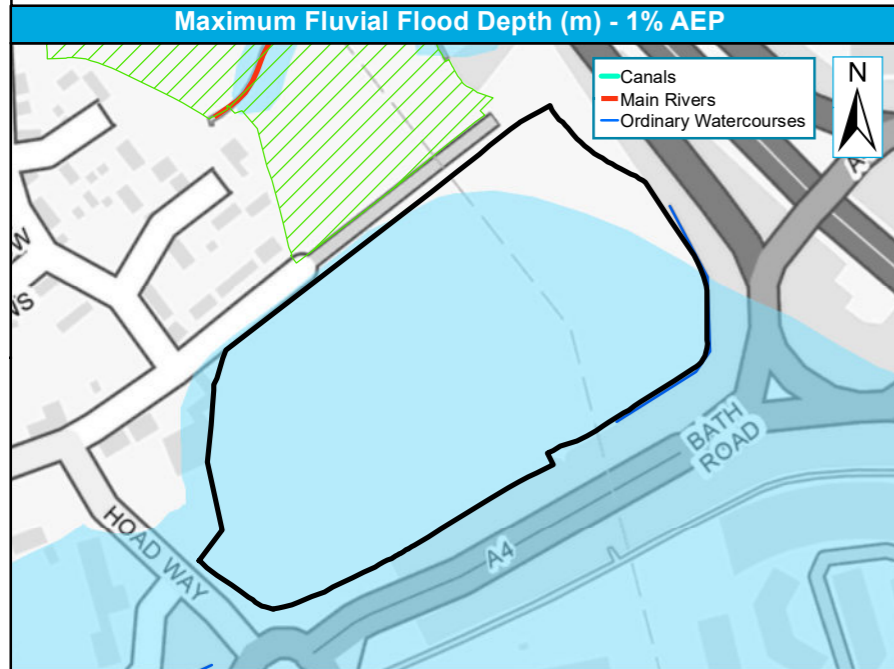

1D-only fluvial model - no detailed depth results available
 Site Boundary
 Flood Zone 3
 Flood Zone 2
 Other L2 Sites

1D-only fluvial model - no detailed hazard results available
 Site Boundary
 1% AEP Hazard
 Very Low Hazard
 Danger for Some
 Danger for All
 Danger for Most
 Other L2 Sites

1D-only fluvial model - no detailed velocity results available
 Site Boundary
 1% AEP Velocity
 0 - 0.25
 0.25 - 0.5
 0.5 - 1.0
 1.0 - 2.0
 >2.0
 Other L2 Sites

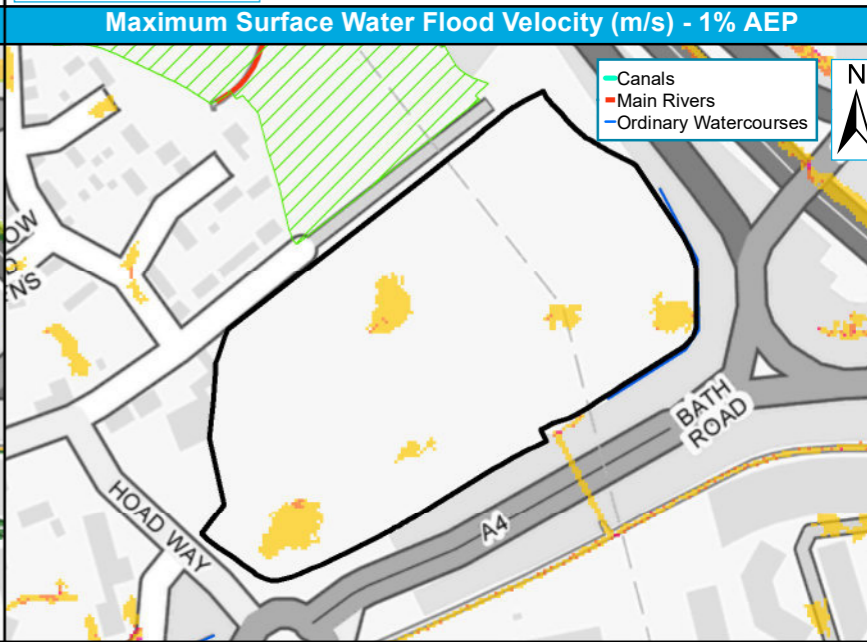
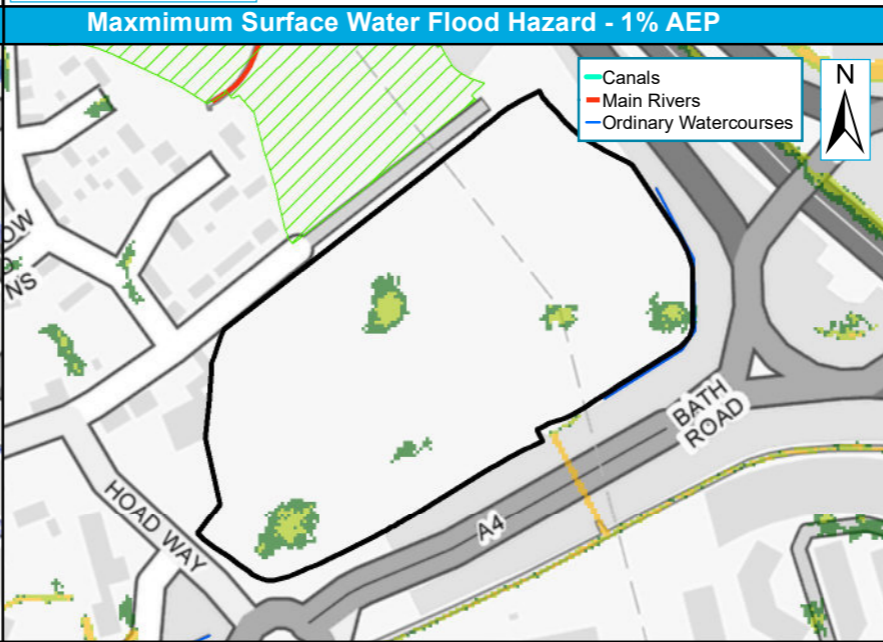
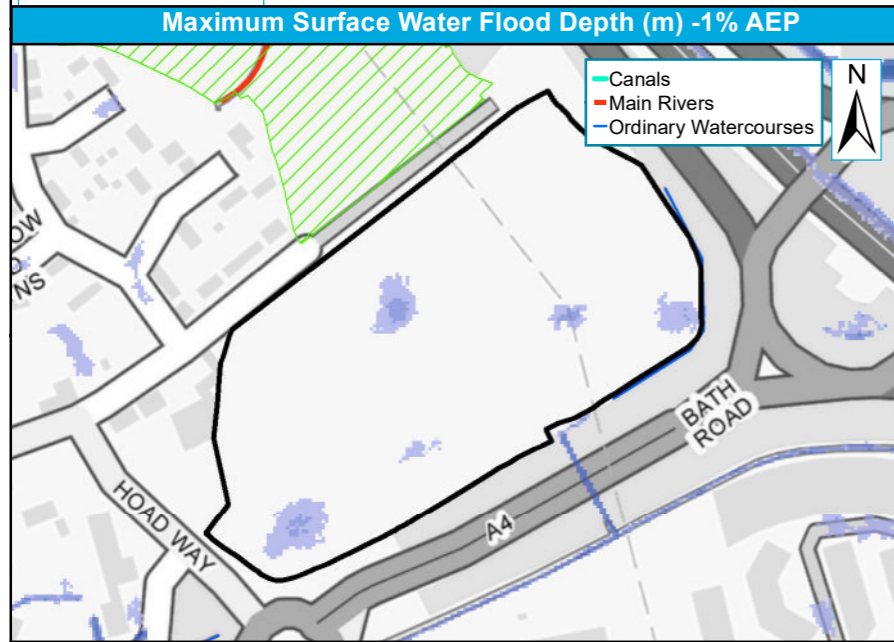

Site Boundary
 Other L2 Sites
 1% AEP Depth (m)
 0.00 - 0.15
 0.15 - 0.30
 0.30 - 0.60
 0.60 - 0.90
 > 1.20

Site Boundary
 Other L2 Sites
 1% AEP Hazard
 < 0.75 : Low
 0.75 - 1.25 : Moderate
 1.25 - 2.00 : Significant
 > 2.00 : Extreme

Site Boundary
 Other L2 Sites
 1% AEP Velocity (m/s)
 0 - 0.25
 0.25 - 0.50
 0.50 - 1.00
 1.00 - 2.00
 > 2.00

Site reference	TS2
Site Name	Long Copse Farm, Enborne

West Berkshire Council Strategic Flood Risk Assessment Level 2 Detailed Site Summary Tables



© JBA Consulting 2020. Some of the responses contained in this mapping are based on data and information provided by the Natural Environment Research Council (NERC) or its component body the British Geological Survey (BGS). Your use of any information contained in this mapping is at your own risk. Neither JBA, NERC or BGS give any warranty, condition or representation as to the quality, accuracy or completeness of such information and all liability (including for negligence) arising from its use is excluded to the fullest extent permitted by law. Your use of the mapping constitutes your agreement to bring no claim against JBA, NERC or BGS in connection with it. Contains Ordnance Survey data © Crown copyright and database right 2020. Contains public sector information licensed under the Open Government Licence v3.0.

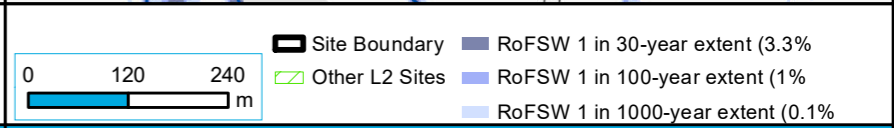
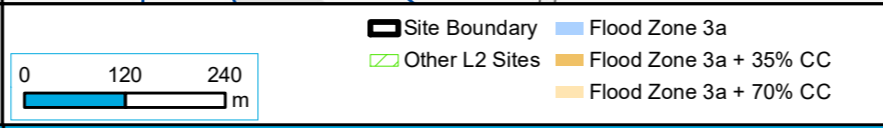
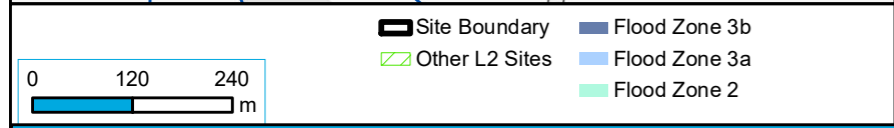
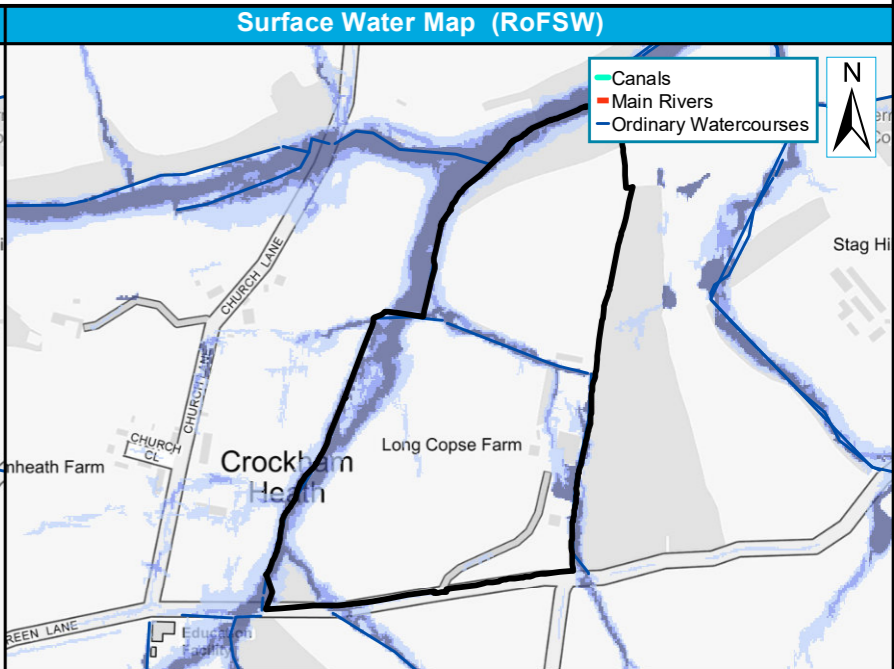
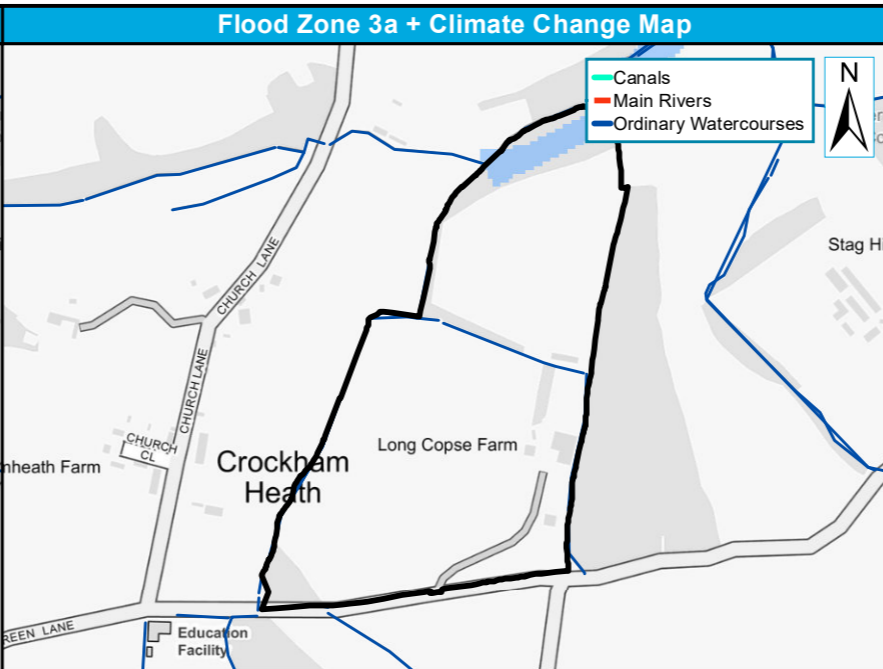
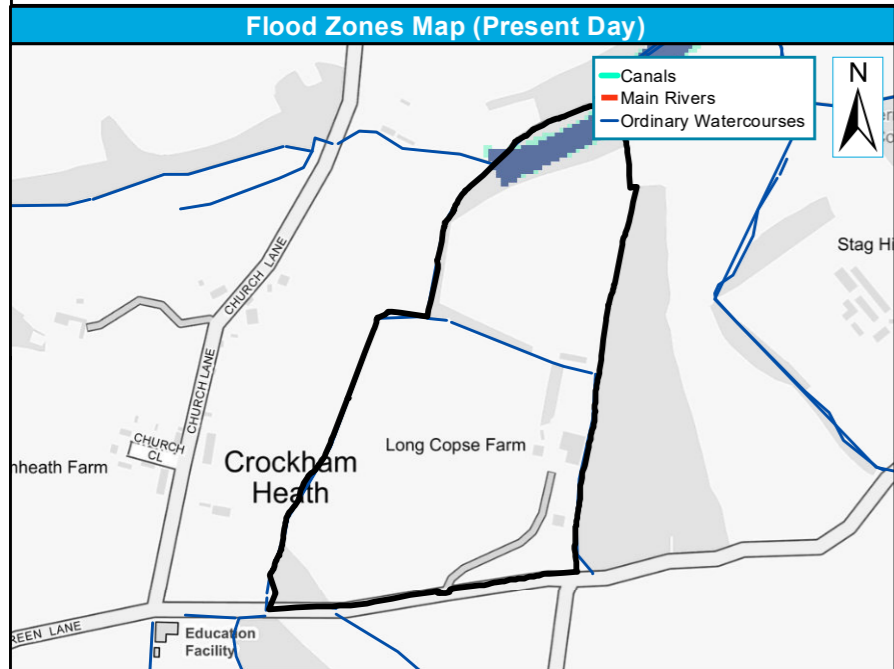

Jacobs Groundwater Flood Depth Mapping (m) - 1% AEP

JBA Groundwater Flood Risk Mapping - 1% AEP

Reservoir Flood Risk

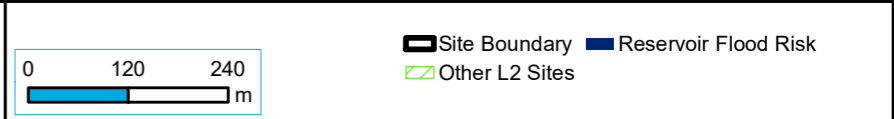
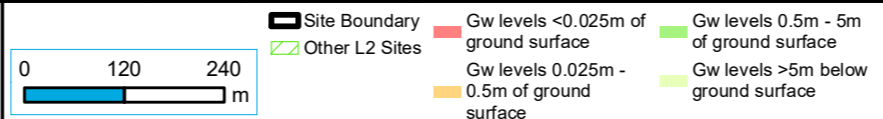
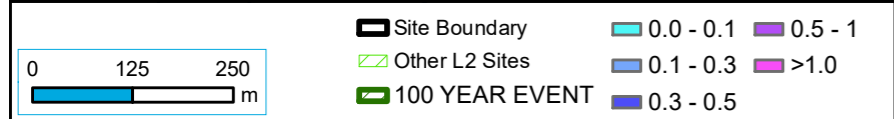
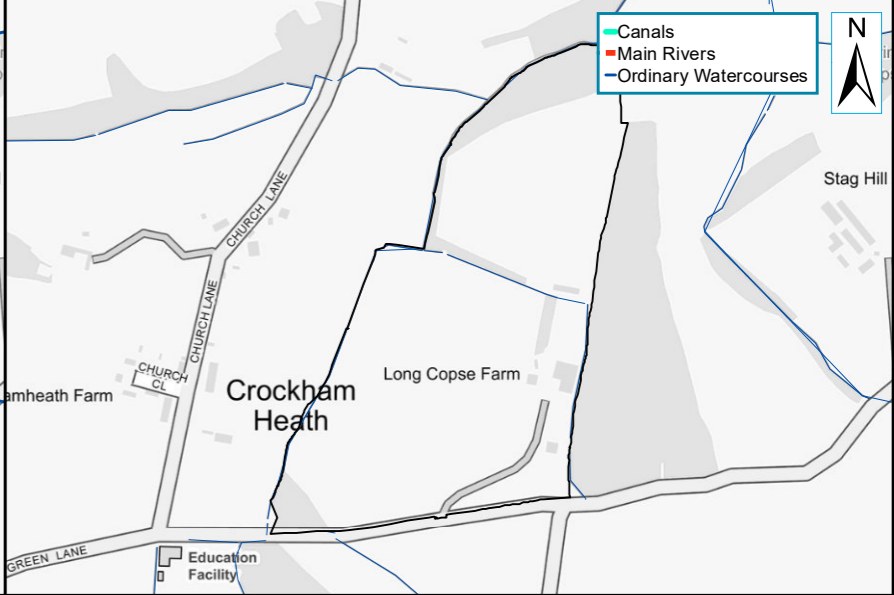
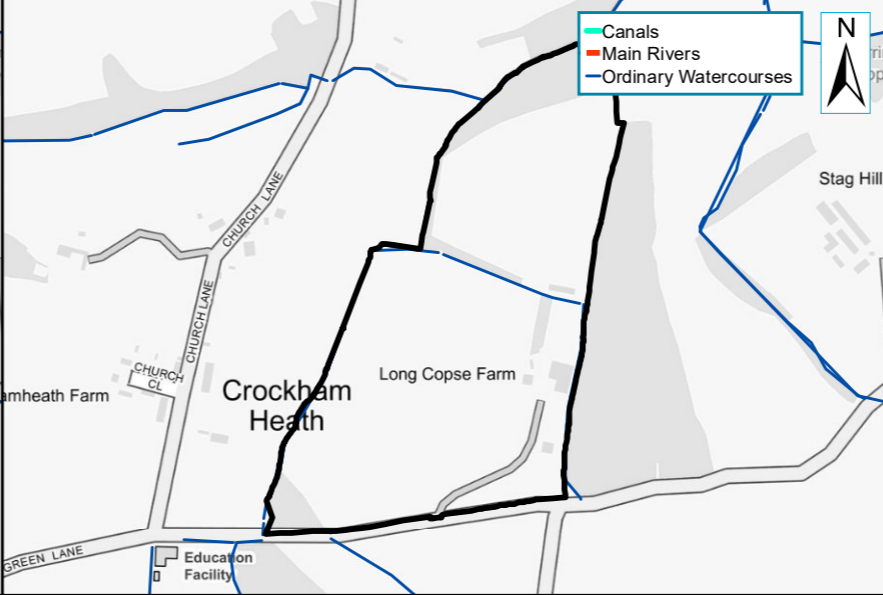
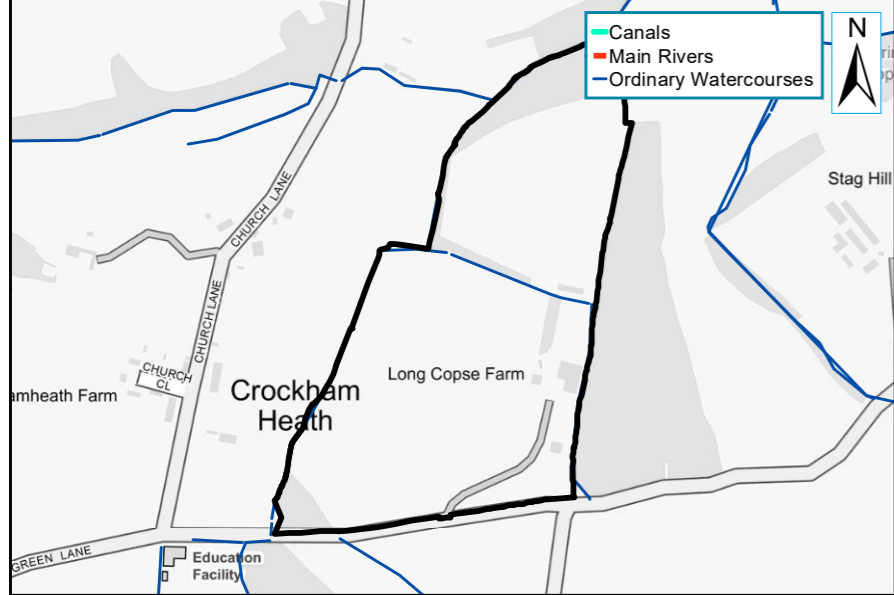

Site reference	TS2
Site Name	Long Copse Farm, Enborne

West Berkshire Council Strategic Flood Risk Assessment Level 2 Detailed Site Summary Tables



© JBA Consulting 2020. Some of the responses contained in this mapping are based on data and information provided by the Natural Environment Research Council (NERC) or its component body the British Geological Survey (BGS). Your use of any information contained in this mapping is at your own risk. Neither JBA, NERC or BGS give any warranty, condition or representation as to the quality, accuracy or completeness of such information and all liability (including for negligence) arising from its use is excluded to the fullest extent permitted by law. Your use of the mapping constitutes your agreement to bring no claim against JBA, NERC or BGS in connection with it. Contains Ordnance Survey data © Crown copyright and database right 2020. Contains public sector information licensed under the Open Government Licence v3.0.

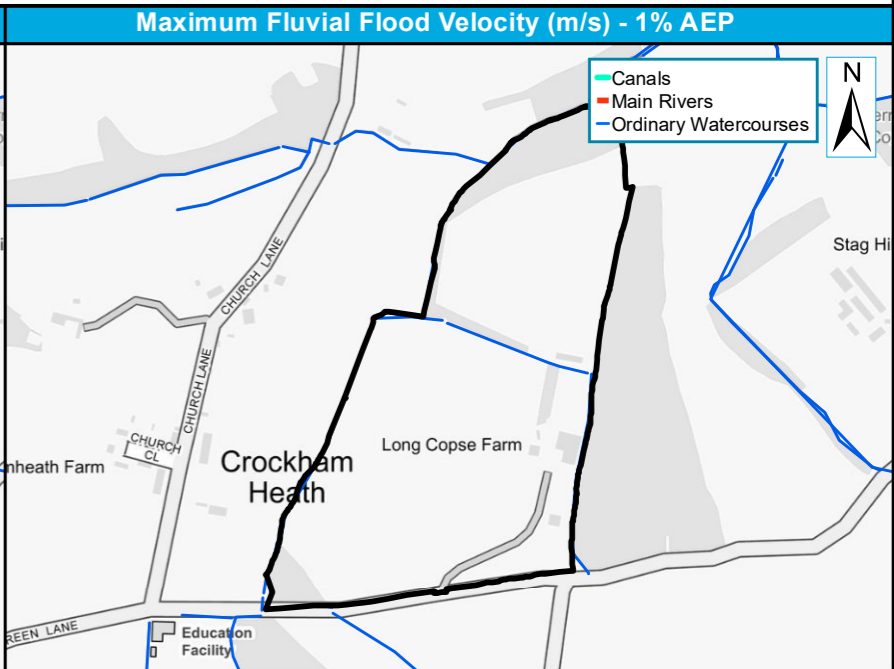
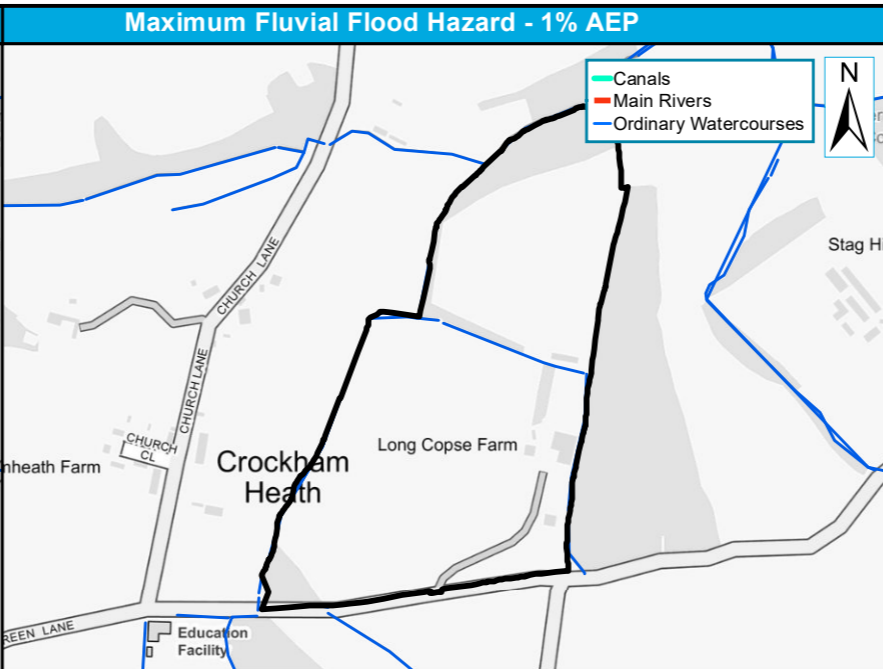
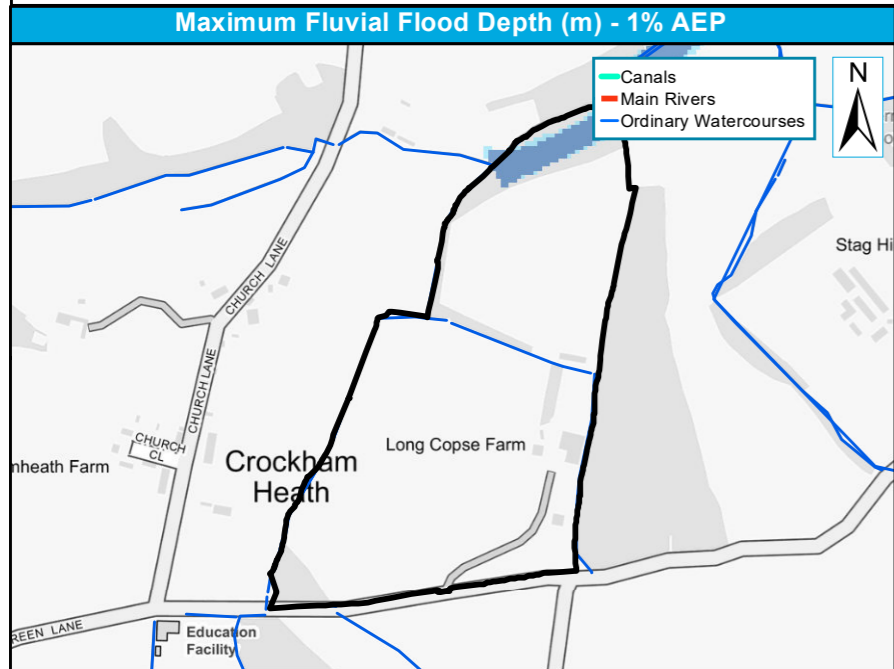

Broadscale model coverage - no detailed depth results available

 Site Boundary Flood Zone 3
 Other L2 Sites Flood Zone 2

0 120 240 m

Broadscale model coverage - no detailed hazard results available

 Site Boundary 1% AEP Hazard Danger for Most
 Other L2 Sites Very Low Hazard Danger for All
 Danger for Some

0 120 240 m

Broadscale model coverage - no detailed velocity results available

 Site Boundary 1% AEP Velocity (m/s) 0.5 - 1.0
 Other L2 Sites 0 - 0.25 1.0 - 2.0
 0.25 - 0.5 >2.0

0 120 240 m

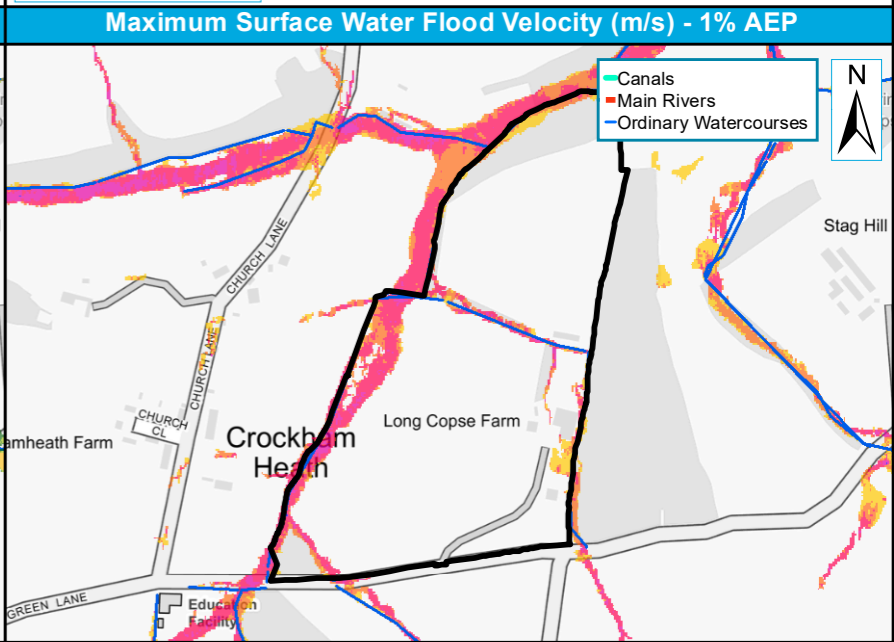
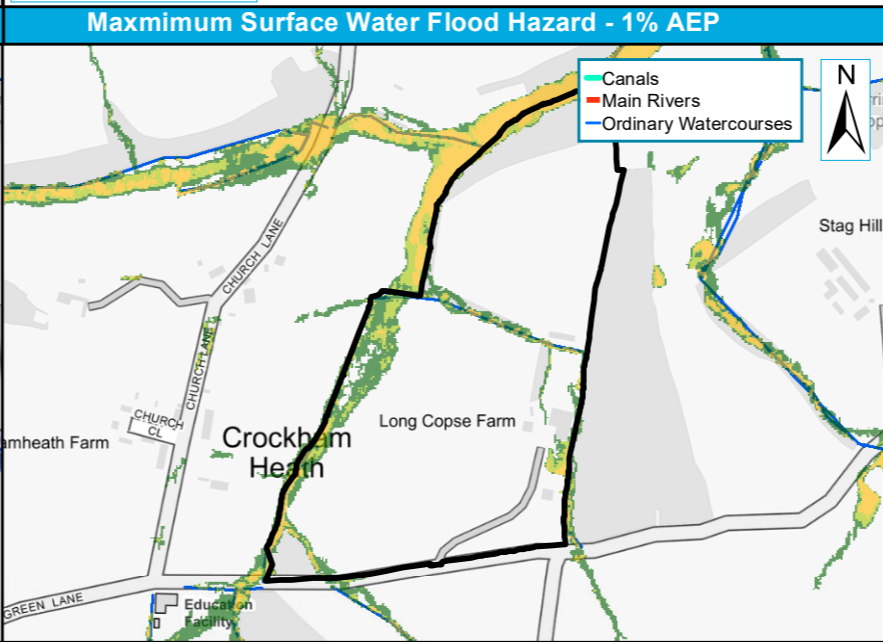
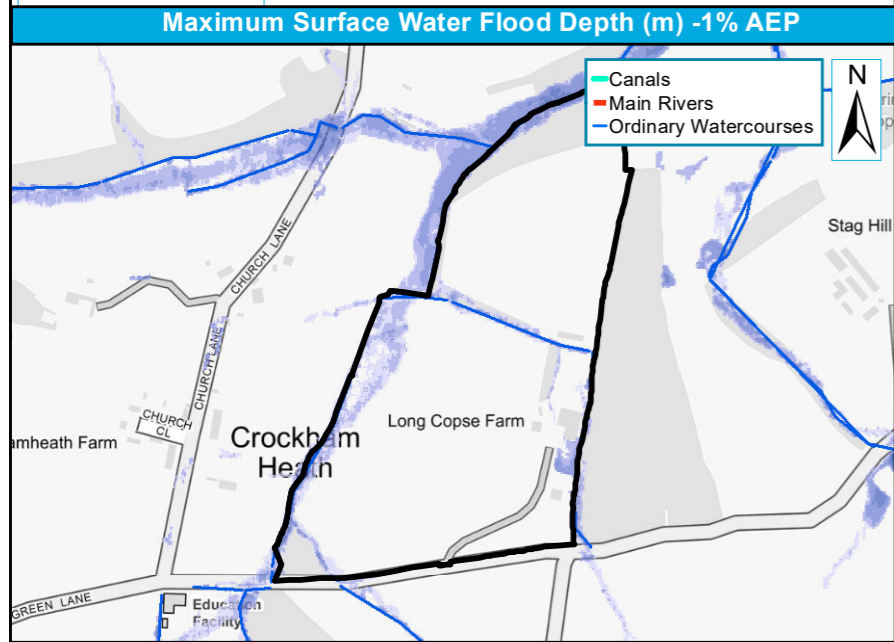

 Site Boundary 1% AEP Depth (m) 0.60 - 0.90
 Other L2 Sites 0.00 - 0.15 0.90 - 1.20
 0.15 - 0.30 > 1.20
 0.30 - 0.60

0 112.5 225 m

 Site Boundary 1% AEP 1.25 - 2.00 : Significant
 Other L2 Sites < 0.75 : Low > 2.00 : Extreme
 0.75 - 1.25 : Moderate

0 125 250 m

 Site Boundary 1% AEP Velocity (m/s) 0.50 - 1.00
 Other L2 Sites 0 - 0.25 1.00 - 2.00
 0.25 - 0.50 > 2.00

0 120 240 m

Site reference	WOK2
Site Name	Pierces Farm, Goodboys Lane, Mortimer, RG7 3AH

West Berkshire Council Strategic Flood Risk Assessment Level 2 Detailed Site Summary Tables



© JBA Consulting 2020. Some of the responses contained in this mapping are based on data and information provided by the Natural Environment Research Council (NERC) or its component body the British Geological Survey (BGS). Your use of any information contained in this mapping is at your own risk. Neither JBA, NERC or BGS give any warranty, condition or representation as to the quality, accuracy or completeness of such information and all liability (including for negligence) arising from its use is excluded to the fullest extent permitted by law. Your use of the mapping constitutes your agreement to bring no claim against JBA, NERC or BGS in connection with it. Contains Ordnance Survey data © Crown copyright and database right 2020. Contains public sector information licensed under the Open Government Licence v3.0.

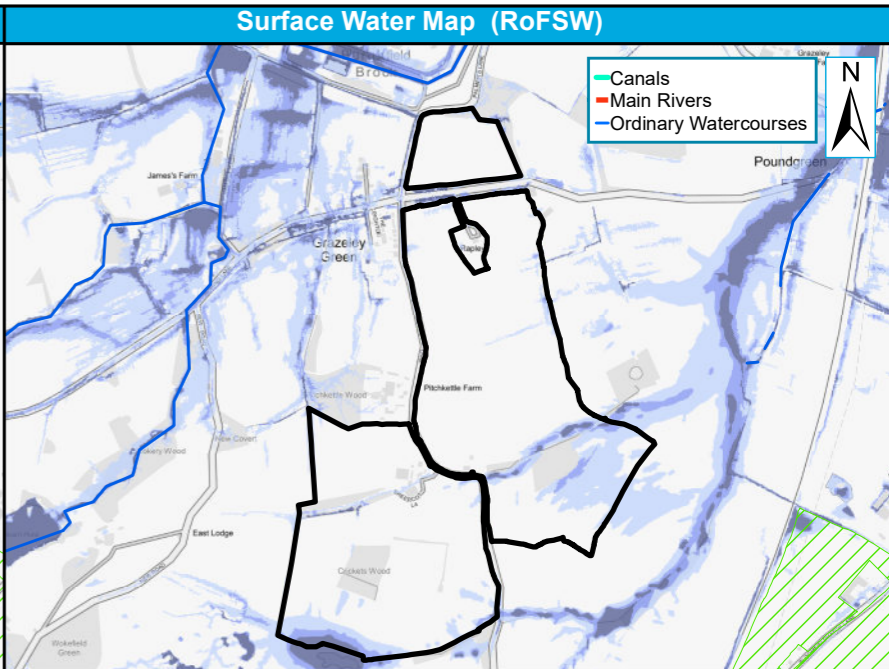
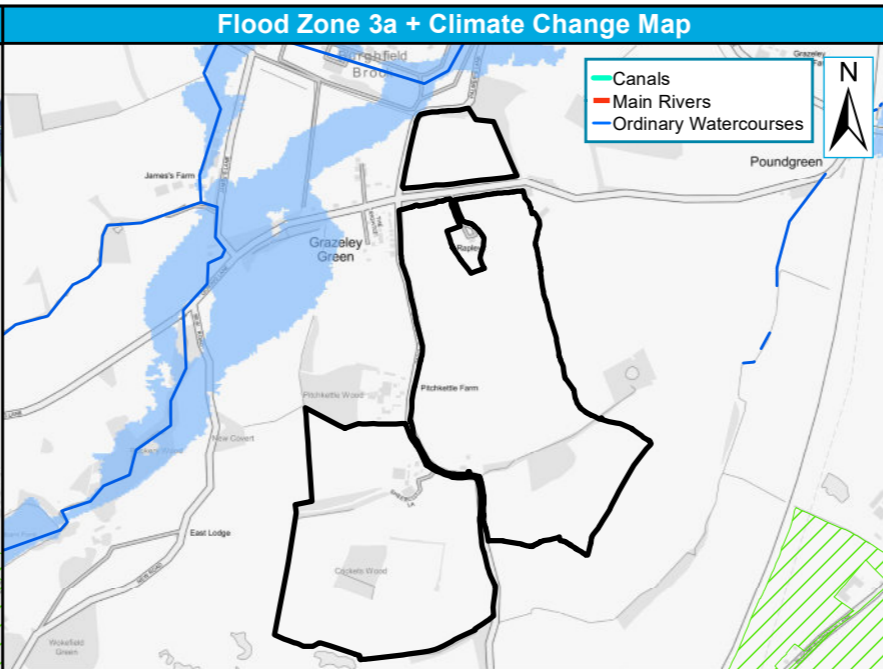
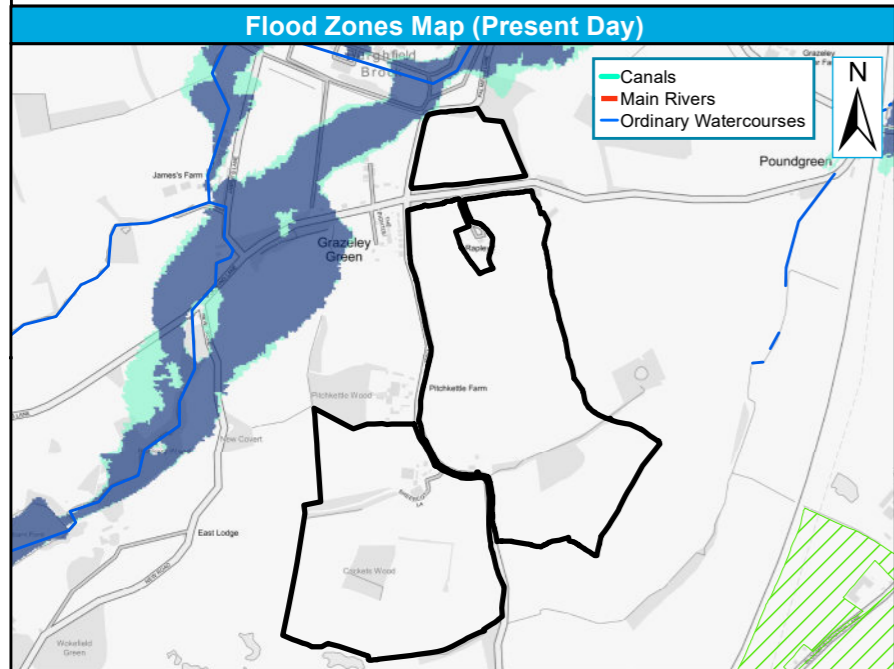

Legend:

- Site Boundary
- Other L2 Sites
- Flood Zone 3b
- Flood Zone 3a
- Flood Zone 2

Scale: 0, 262.5, 525 m

Legend:

- Site Boundary
- Other L2 Sites
- Flood Zone 3a
- Flood Zone 3a + 35% CC
- Flood Zone 3a + 70% CC

Scale: 0, 270, 540 m

Legend:

- Site Boundary
- Other L2 Sites
- RoFSW 1 in 30-year extent (3.3% AEP)
- RoFSW 1 in 100-year extent (1% AEP)
- RoFSW 1 in 1000-year extent (0.1% AEP)

Scale: 0, 270, 540 m

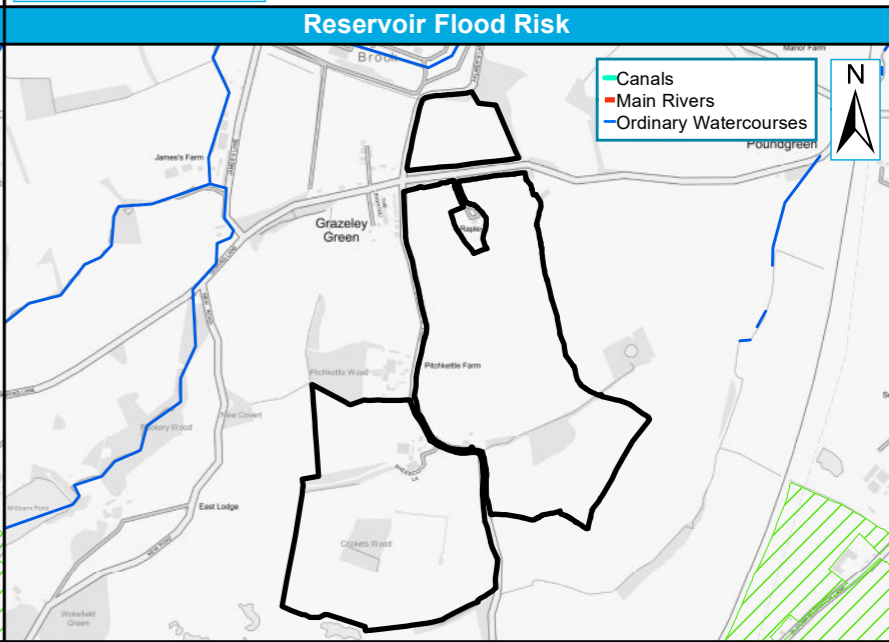
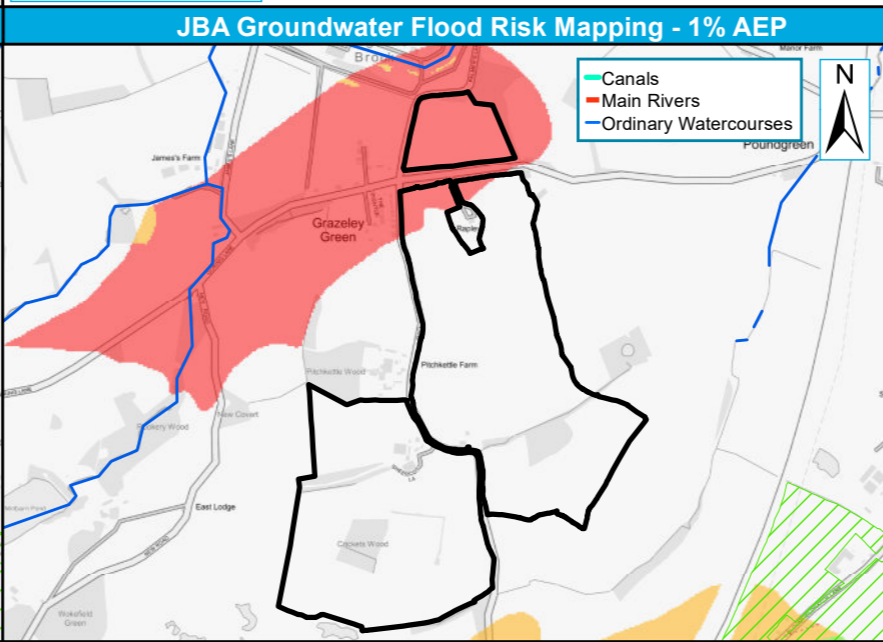
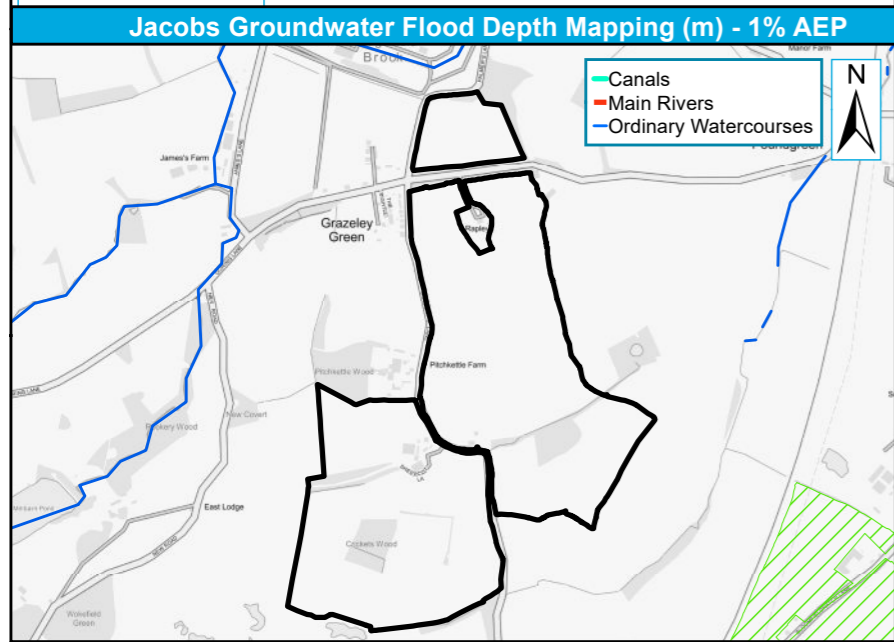

Legend:

- Site Boundary
- Other L2 Sites
- GW Flood Depth (m): 0.0 - 0.1, 0.1 - 0.3, 0.3 - 0.5, 0.5 - 1, >1.0

Scale: 0, 250, 500 m

Legend:

- Site Boundary
- Other L2 Sites
- Gw levels <0.025m of ground surface
- Gw levels 0.025m - 0.5m of ground surface
- Gw levels 0.5m - 5m of ground surface
- Gw levels >5m below ground surface

Scale: 0, 262.5, 525 m

Legend:

- Site Boundary
- Other L2 Sites
- Reservoir Flood Risk

Scale: 0, 275, 550 m

Site reference	WOK2
Site Name	Pierces Farm, Goodboys Lane, Mortimer, RG7 3AH

West Berkshire Council Strategic Flood Risk Assessment Level 2 Detailed Site Summary Tables



© JBA Consulting 2020. Some of the responses contained in this mapping are based on data and information provided by the Natural Environment Research Council (NERC) or its component body the British Geological Survey (BGS). Your use of any information contained in this mapping is at your own risk. Neither JBA, NERC or BGS give any warranty, condition or representation as to the quality, accuracy or completeness of such information and all liability (including for negligence) arising from its use is excluded to the fullest extent permitted by law. Your use of the mapping constitutes your agreement to bring no claim against JBA, NERC or BGS in connection with it. Contains Ordnance Survey data © Crown copyright and database right 2020. Contains public sector information licensed under the Open Government Licence v3.0.

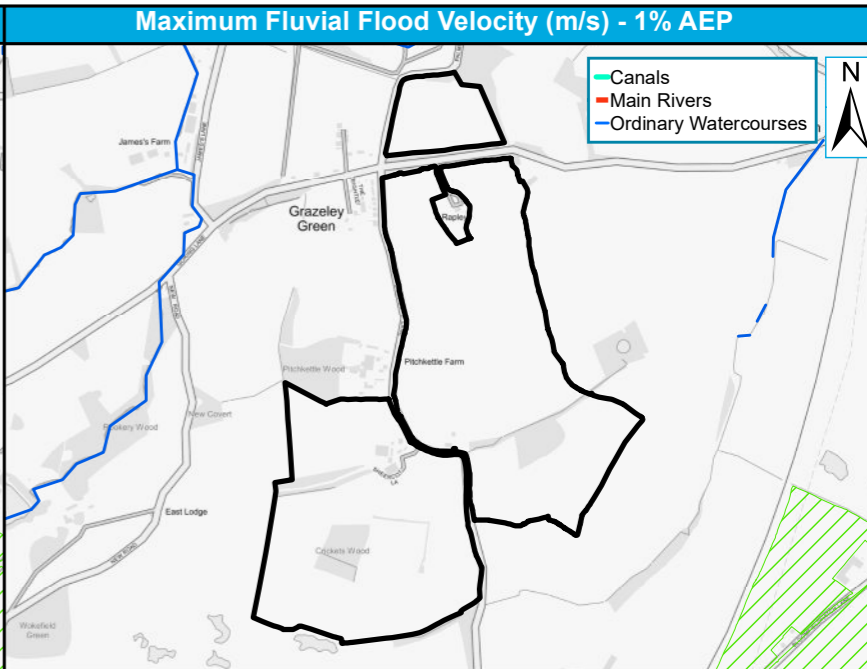
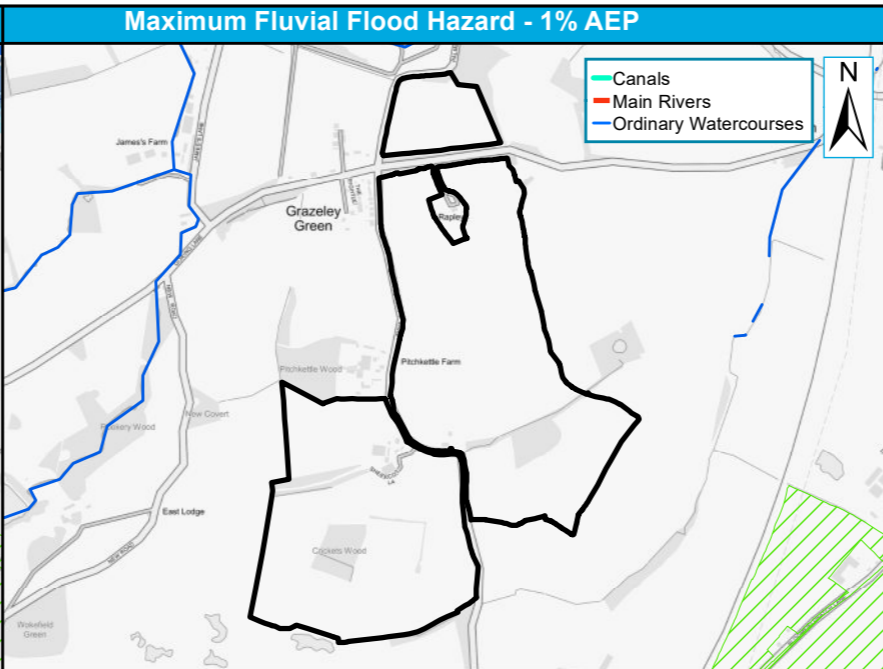
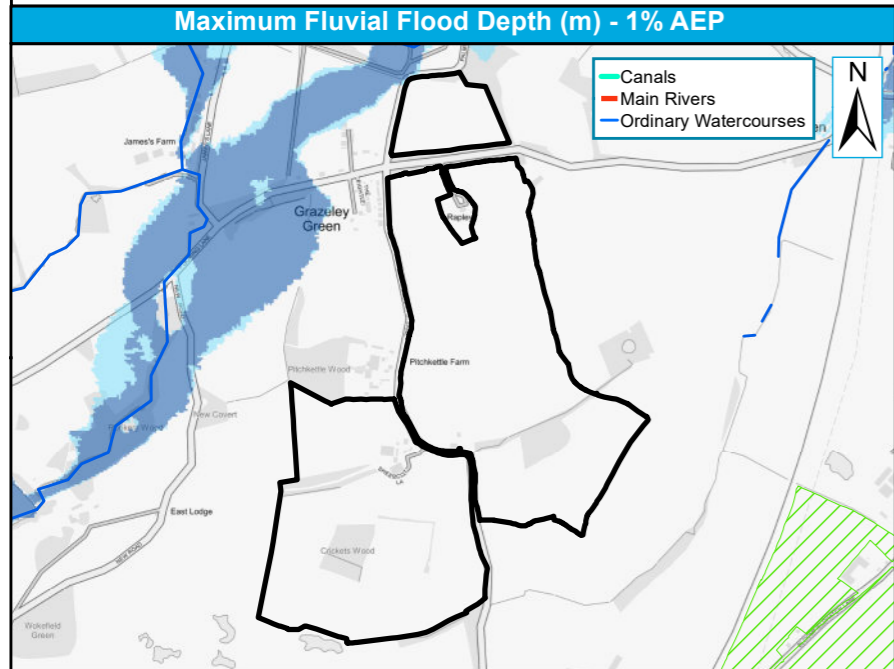

Broadscale fluvial mapping - no detailed depth results available.

Site Boundary Flood Zone 3
 Flood Zone 2
 Other L2 Sites

0 255 510 m

Broadscale fluvial mapping - no detailed hazard results available.

Site Boundary Danger for Most
 Very Low Hazard Danger for All
 Danger for Some

0 255 510 m

Broadscale fluvial mapping - no detailed velocity results available.

Site Boundary 0.5 - 1.0
 1.0 - 2.0
 0 - 0.25 >2.0
 0.25 - 0.5

0 255 510 m

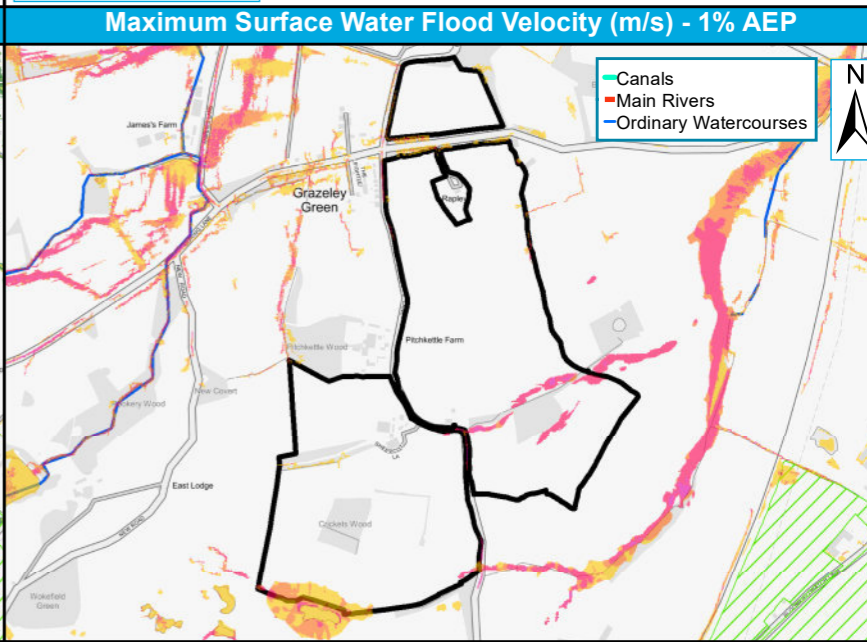
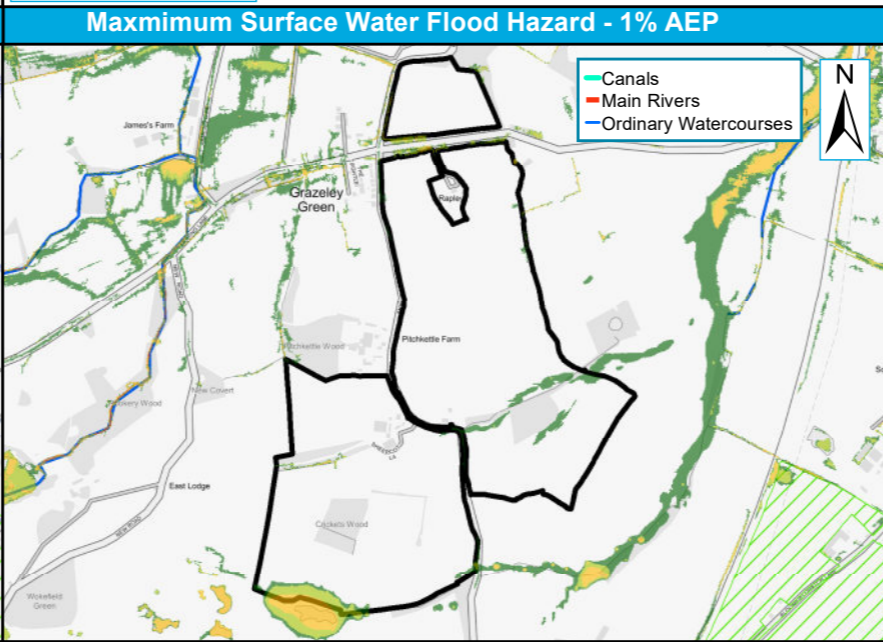
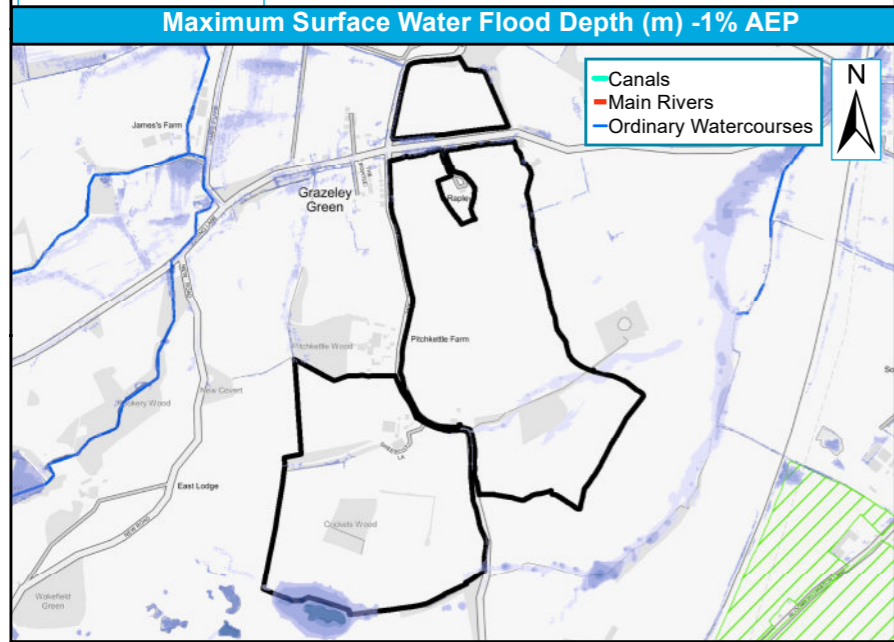

Site Boundary 0.60 - 0.90
 0.90 - 1.20
 > 1.20
 0.00 - 0.15
 0.15 - 0.30
 0.30 - 0.60

0 240 480 m

Site Boundary 1.25 - 2.00 : Significant
 > 2.00 : Extreme
 < 0.75 : Low
 0.75 - 1.25 : Moderate

0 262.5 525 m

Site Boundary 0.50 - 1.00
 1.00 - 2.00
 0 - 0.25 > 2.00
 0.25 - 0.50

0 255 510 m

Site reference	WOK4
Site Name	Land at Grazeley

West Berkshire Council Strategic Flood Risk Assessment Level 2 Detailed Site Summary Tables



© JBA Consulting 2020. Some of the responses contained in this mapping are based on data and information provided by the Natural Environment Research Council (NERC) or its component body the British Geological Survey (BGS). Your use of any information contained in this mapping is at your own risk. Neither JBA, NERC or BGS give any warranty, condition or representation as to the quality, accuracy or completeness of such information and all liability (including for negligence) arising from its use is excluded to the fullest extent permitted by law. Your use of the mapping constitutes your agreement to bring no claim against JBA, NERC or BGS in connection with it. Contains Ordnance Survey data © Crown copyright and database right 2020. Contains public sector information licensed under the Open Government Licence v3.0.

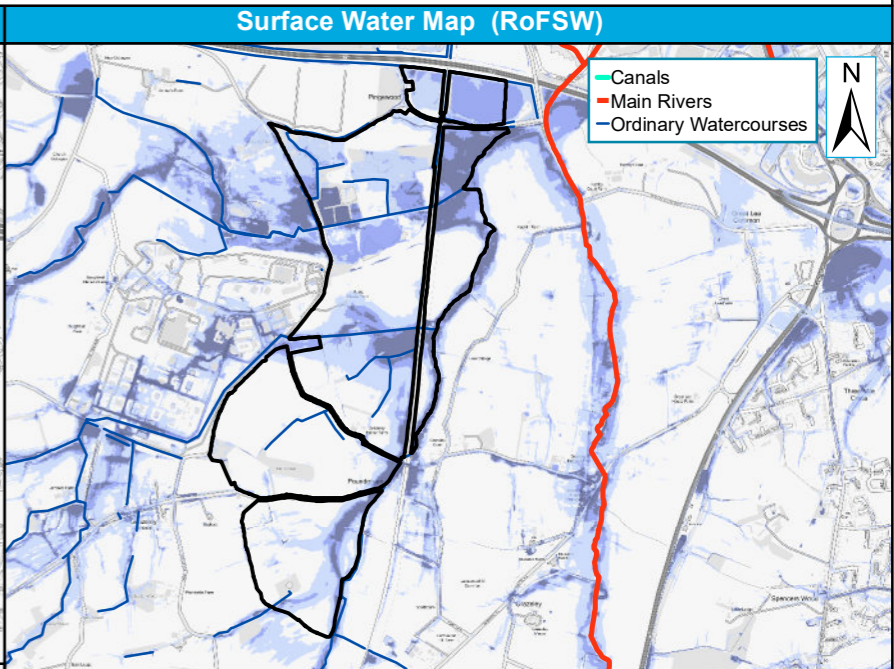
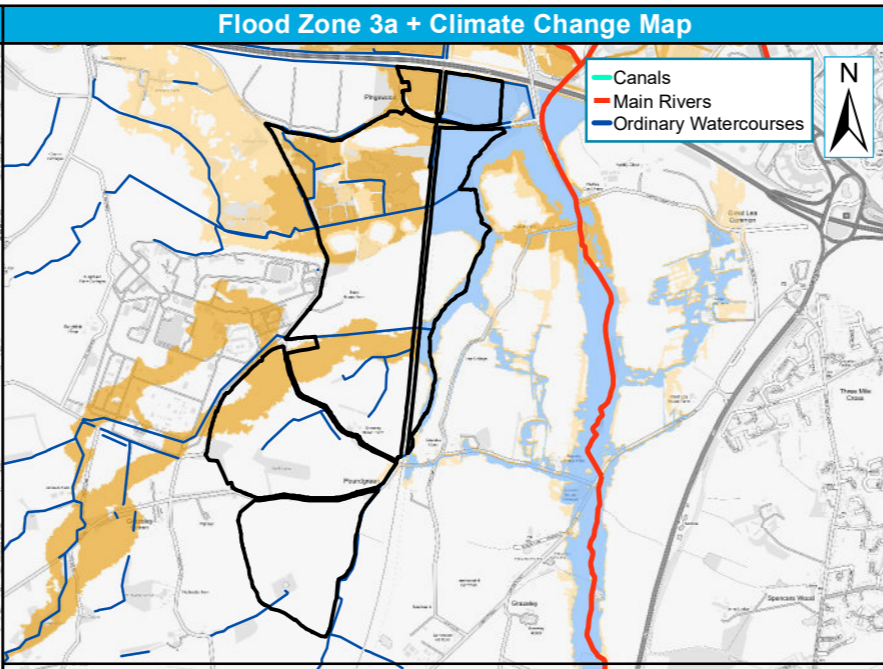
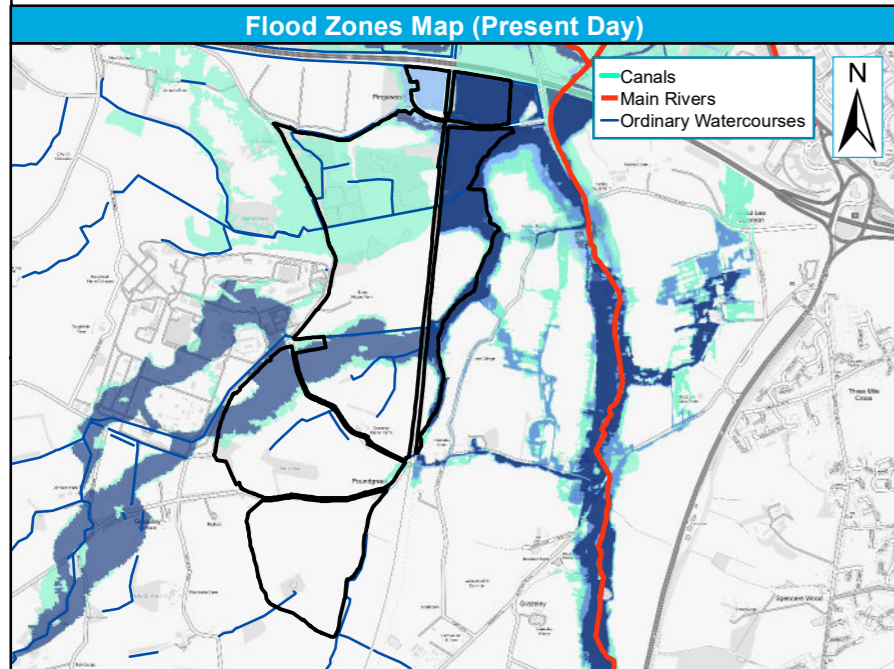

0 500 1,000 m

Legend:
 - Site Boundary (Black outline)
 - Other L2 Sites (Green hatched)
 - Flood Zone 3b (Dark blue)
 - Flood Zone 3a (Light blue)
 - Flood Zone 2 (Green)

0 500 1,000 m

Legend:
 - Site Boundary (Black outline)
 - Other L2 Sites (Green hatched)
 - Flood Zone 3a (Light blue)
 - Flood Zone 3a + 35% CC (Orange)
 - Flood Zone 3a + 70% CC (Yellow)

0 500 1,000 m

Legend:
 - Site Boundary (Black outline)
 - Other L2 Sites (Green hatched)
 - RoFSW 1 in 30-year extent (3.3% AEP) (Dark blue)
 - RoFSW 1 in 100-year extent (1% AEP) (Medium blue)
 - RoFSW 1 in 1000-year extent (0.1% AEP) (Light blue)

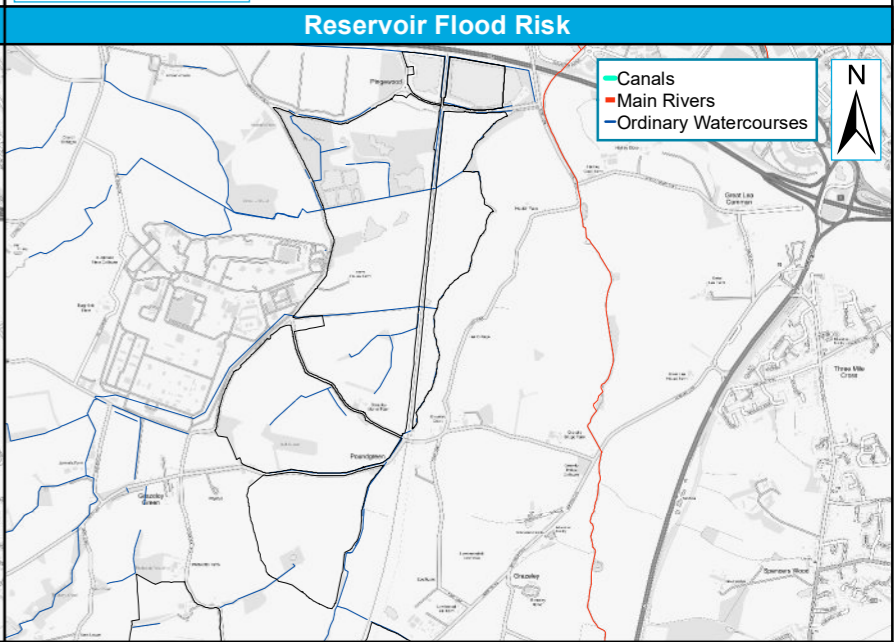
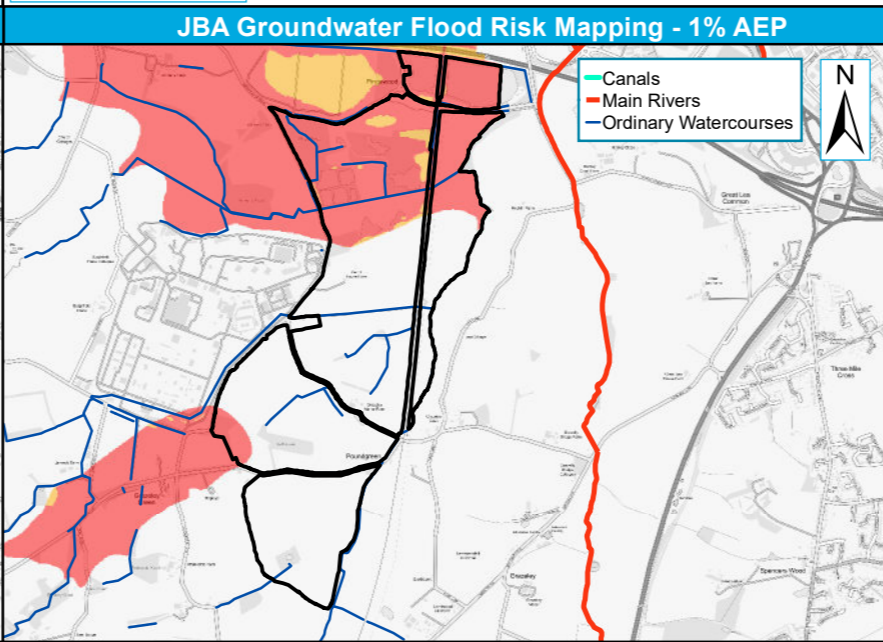
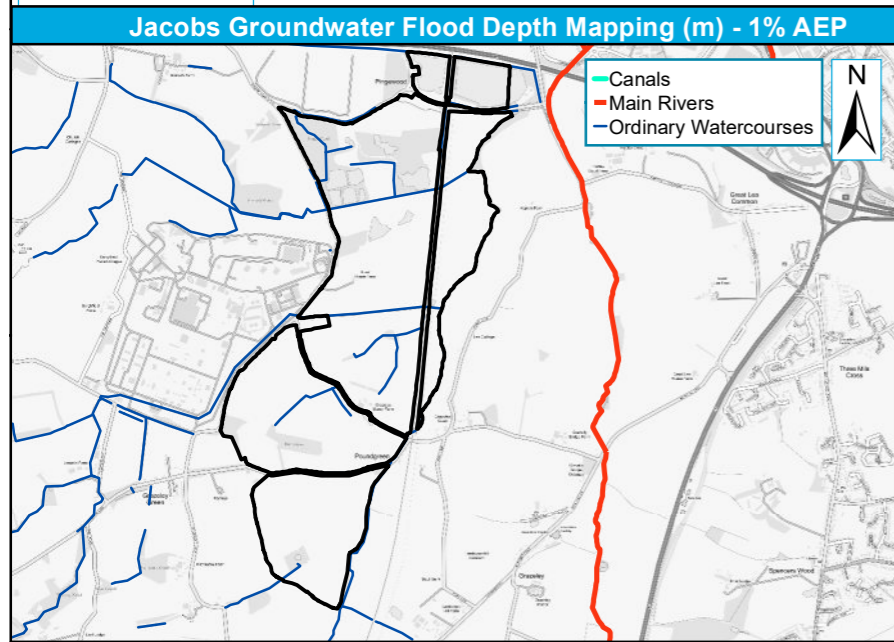

0 500 1,000 m

Legend:
 - Site Boundary (Black outline)
 - Other L2 Sites (Green hatched)
 - GW Flood Depth (m):
 - 0.0 - 0.1 (Light blue)
 - 0.1 - 0.3 (Medium blue)
 - 0.3 - 0.5 (Dark blue)
 - 0.5 - 1 (Purple)
 - >1.0 (Pink)

0 500 1,000 m

Legend:
 - Site Boundary (Black outline)
 - Other L2 Sites (Green hatched)
 - Gw levels <0.025m of ground surface (Red)
 - Gw levels 0.025m - 0.5m of ground surface (Orange)
 - Gw levels 0.5m - 5m of ground surface (Yellow)
 - Gw levels >5m below ground surface (Green)

0 500 1,000 m

Legend:
 - Site Boundary (Black outline)
 - Other L2 Sites (Green hatched)
 - Reservoir Flood Risk (Dark blue)

Site reference	WOK4
Site Name	Land at Grazeley

West Berkshire Council Strategic Flood Risk Assessment Level 2 Detailed Site Summary Tables



© JBA Consulting 2020. Some of the responses contained in this mapping are based on data and information provided by the Natural Environment Research Council (NERC) or its component body the British Geological Survey (BGS). Your use of any information contained in this mapping is at your own risk. Neither JBA, NERC or BGS give any warranty, condition or representation as to the quality, accuracy or completeness of such information and all liability (including for negligence) arising from its use is excluded to the fullest extent permitted by law. Your use of the mapping constitutes your agreement to bring no claim against JBA, NERC or BGS in connection with it. Contains Ordnance Survey data © Crown copyright and database right 2020. Contains public sector information licensed under the Open Government Licence v3.0.

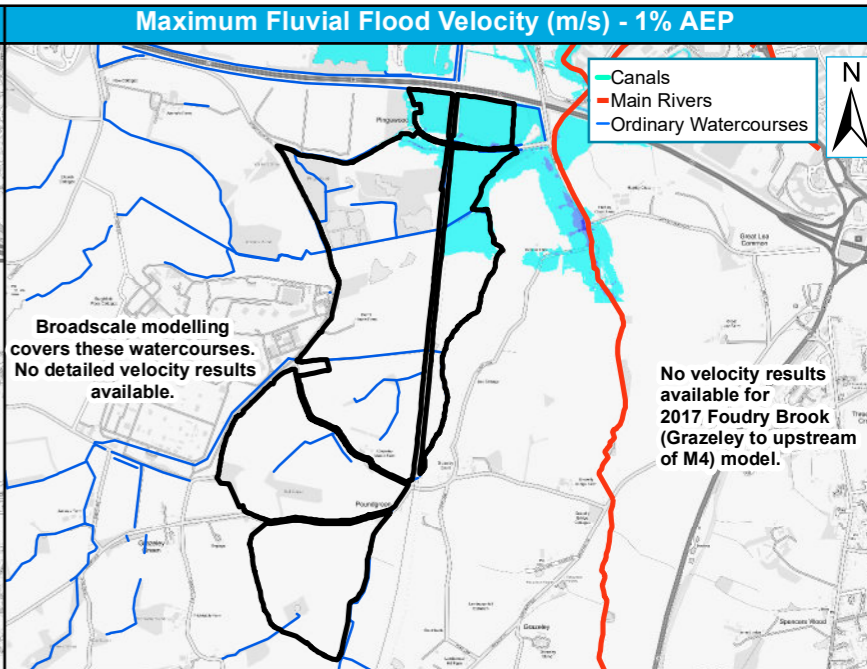
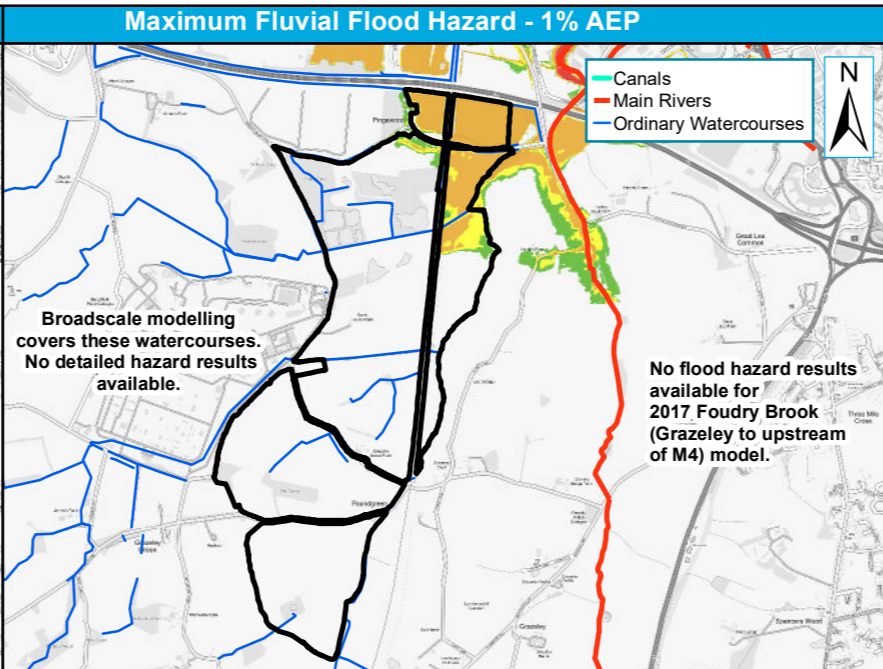
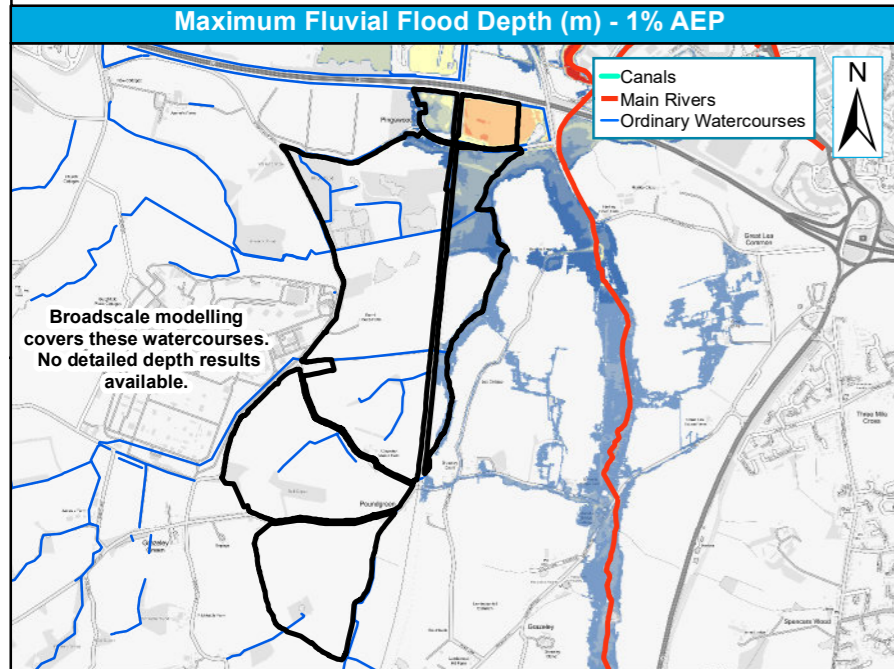

1% AEP Depth (m)

0 - 0.25	0.25 - 0.50	0.50 - 0.75	0.75 - 1.0	1.0 - 1.25	1.25 - 1.50	1.50 - 1.75	1.75 - 2.0	>2.0
----------	-------------	-------------	------------	------------	-------------	-------------	------------	------

0 500 1,000 m

1% AEP Hazard

Very Low Hazard	Danger for Some	Danger for Most	Danger for All
-----------------	-----------------	-----------------	----------------

0 500 1,000 m

1% AEP Velocity (m/s)

0 - 0.25	0.25 - 0.5	0.5 - 1.0	1.0 - 2.0	>2.0
----------	------------	-----------	-----------	------

0 500 1,000 m

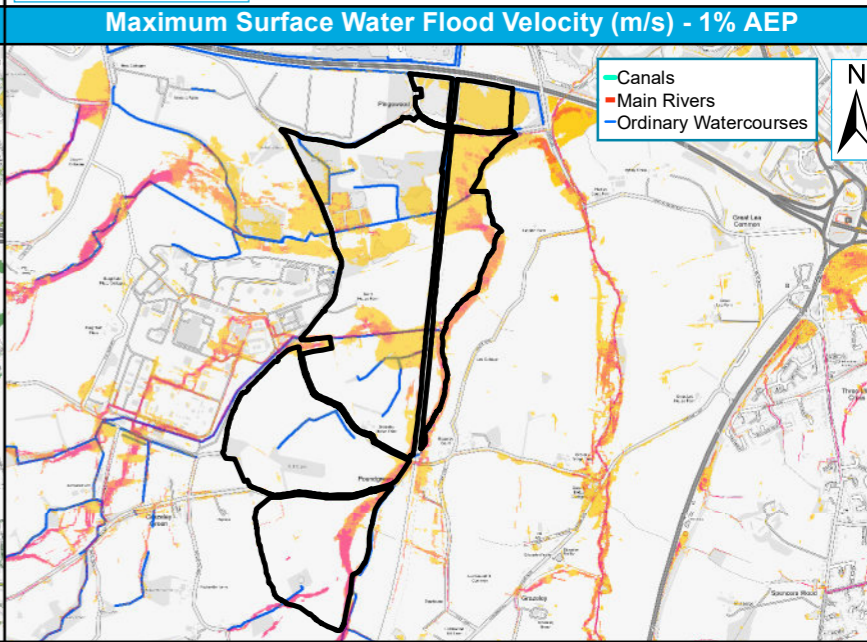
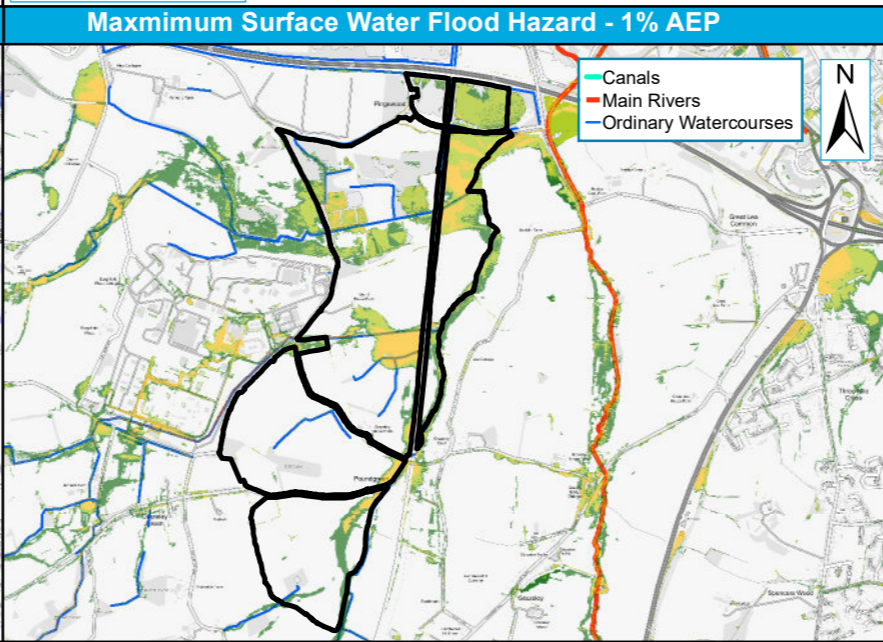
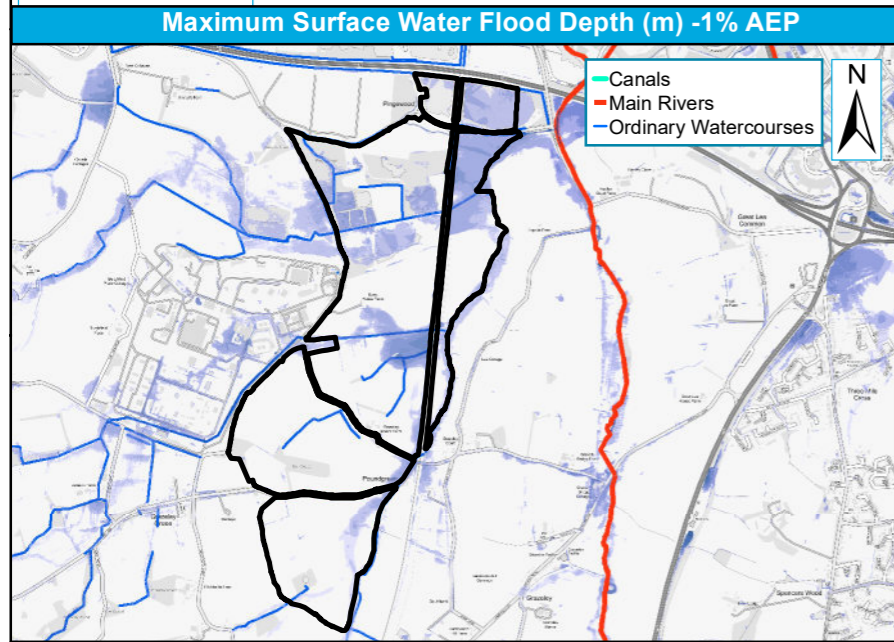

1% AEP Depth (m)

0.00 - 0.15	0.15 - 0.30	0.30 - 0.60	0.60 - 0.90	0.90 - 1.20	> 1.20
-------------	-------------	-------------	-------------	-------------	--------

0 500 1,000 m

1% AEP Hazard

< 0.75 : Low	0.75 - 1.25 : Moderate	1.25 - 2.00 : Significant	> 2.00 : Extreme
--------------	------------------------	---------------------------	------------------

0 500 1,000 m

1% AEP Velocity (m/s)

0 - 0.25	0.25 - 0.50	0.50 - 1.00	1.00 - 2.00	> 2.00
----------	-------------	-------------	-------------	--------

0 500 1,000 m