

Contains Ordnance Survey data © Crown copyright and database right 2018.
 Contains public sector information licensed under the Open Government Licence v3.0. Some of the responses contained in JBA's Groundwater Flood Map are based on data and information provided by the Natural Environment Research Council (NERC) or its component body the British Geological Survey (BGS). Your use of any information contained in this map which is derived from or based upon NERC/BGS data and information is at your own risk. Neither NERC nor BGS gives any warranty, condition or representation as to the quality, accuracy or completeness of such information and all liability (including for negligence) arising from its use is excluded to the fullest extent permitted by law. Your use of the map constitutes your agreement to bring no claim against NERC or BGS in connection with it. © JBA Consulting (2018)

Legend

- West Berkshire Boundary
- Canal Centreline
- Main Rivers
- Ordinary Watercourses

JBA Groundwater Map

Depth below ground surface in a 1 in 100 year event

- Groundwater levels are either at very near (within 0.025m of) the ground surface
- Groundwater levels are between 0.025m and 0.5m below the ground surface
- Groundwater levels are between 0.5m and 5m below the ground surface
- Groundwater levels are at least 5m below the ground surface
- No risk

Strategic Flood Risk Assessment - Level 1
 Appendix L - Groundwater Flood Mapping
 (JBA)

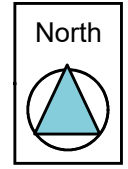
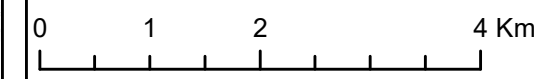
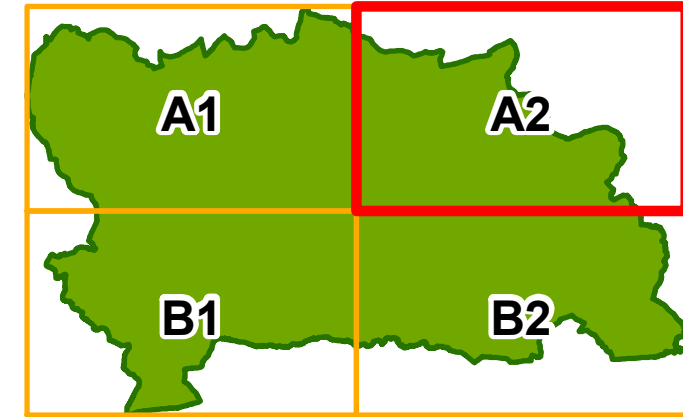
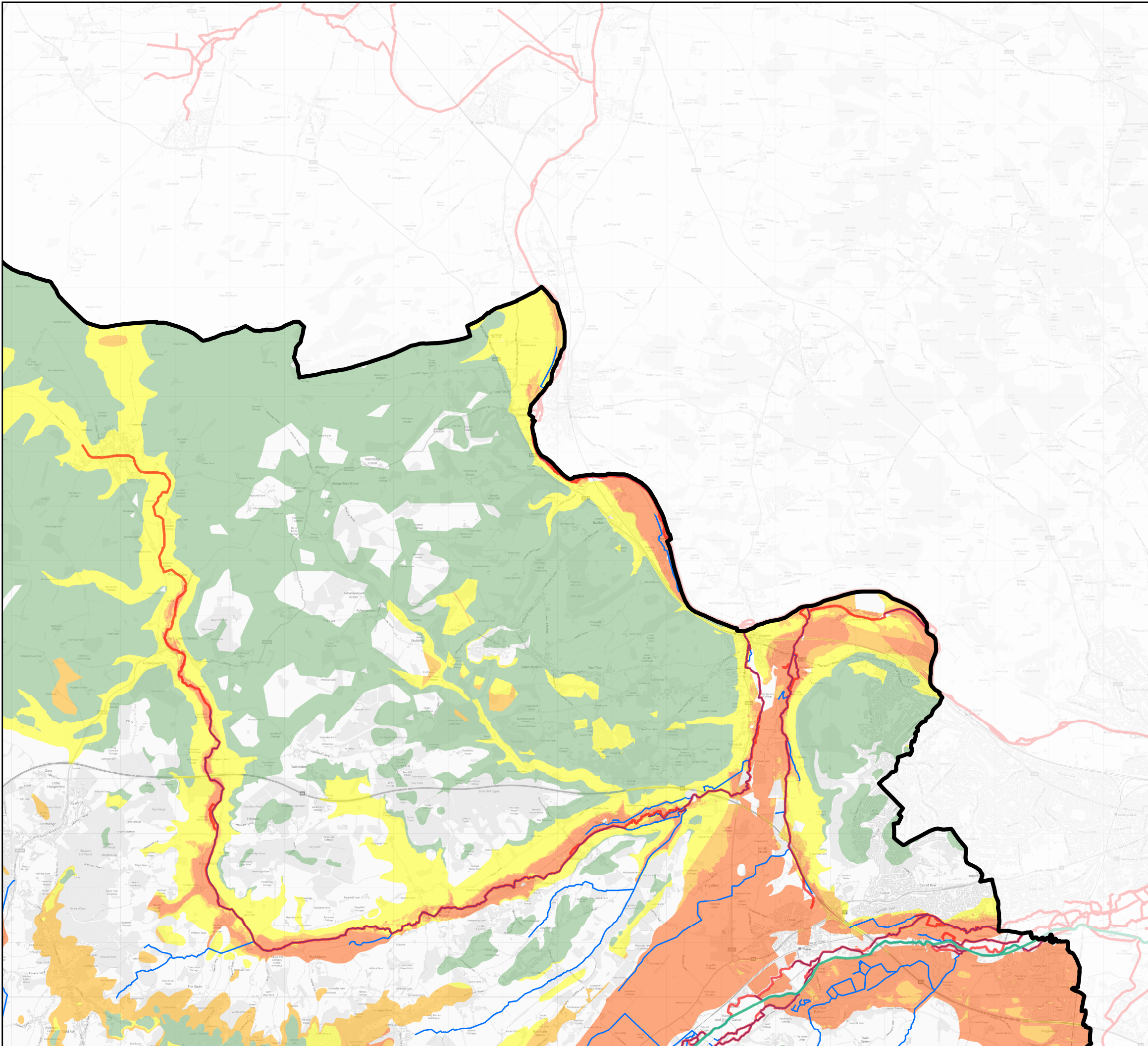

Contains Ordnance Survey data © Crown copyright and database right 2018.
 Contains public sector information licensed under the Open Government Licence v3.0. Some of the responses contained in JBA's Groundwater Flood Map are based on data and information provided by the Natural Environment Research Council (NERC) or its component body the British Geological Survey (BGS). Your use of any information contained in this map which is derived from or based upon NERC/BGS data and information is at your own risk. Neither NERC nor BGS gives any warranty, condition or representation as to the quality, accuracy or completeness of such information and all liability (including for negligence) arising from its use is excluded to the fullest extent permitted by law. Your use of the map constitutes your agreement to bring no claim against NERC or BGS in connection with it. © JBA Consulting (2018)

Legend

- West Berkshire Boundary
- Canal Centreline
- Main Rivers
- Ordinary Watercourses

JBA Groundwater Map

Depth below ground surface in a 1 in 100 year event

- Groundwater levels are either at very near (within 0.025m of) the ground surface
- Groundwater levels are between 0.025m and 0.5m below the ground surface
- Groundwater levels are between 0.5m and 5m below the ground surface
- Groundwater levels are at least 5m below the ground surface
- No risk

Strategic Flood Risk Assessment - Level 1
 Appendix L - Groundwater Flood Mapping
 (JBA)

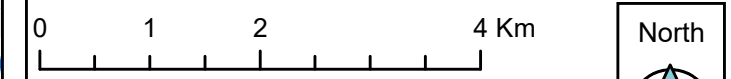
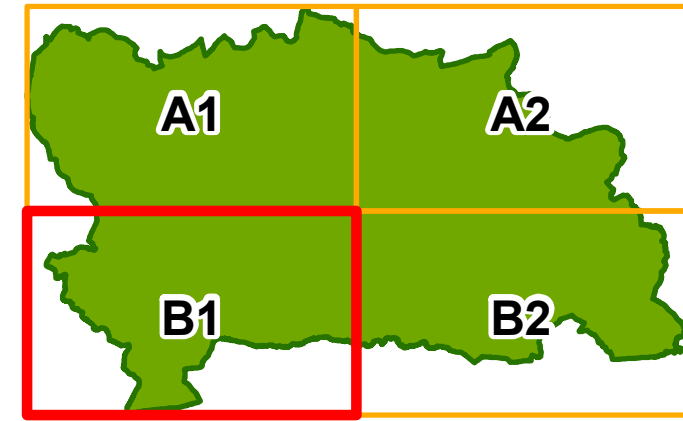
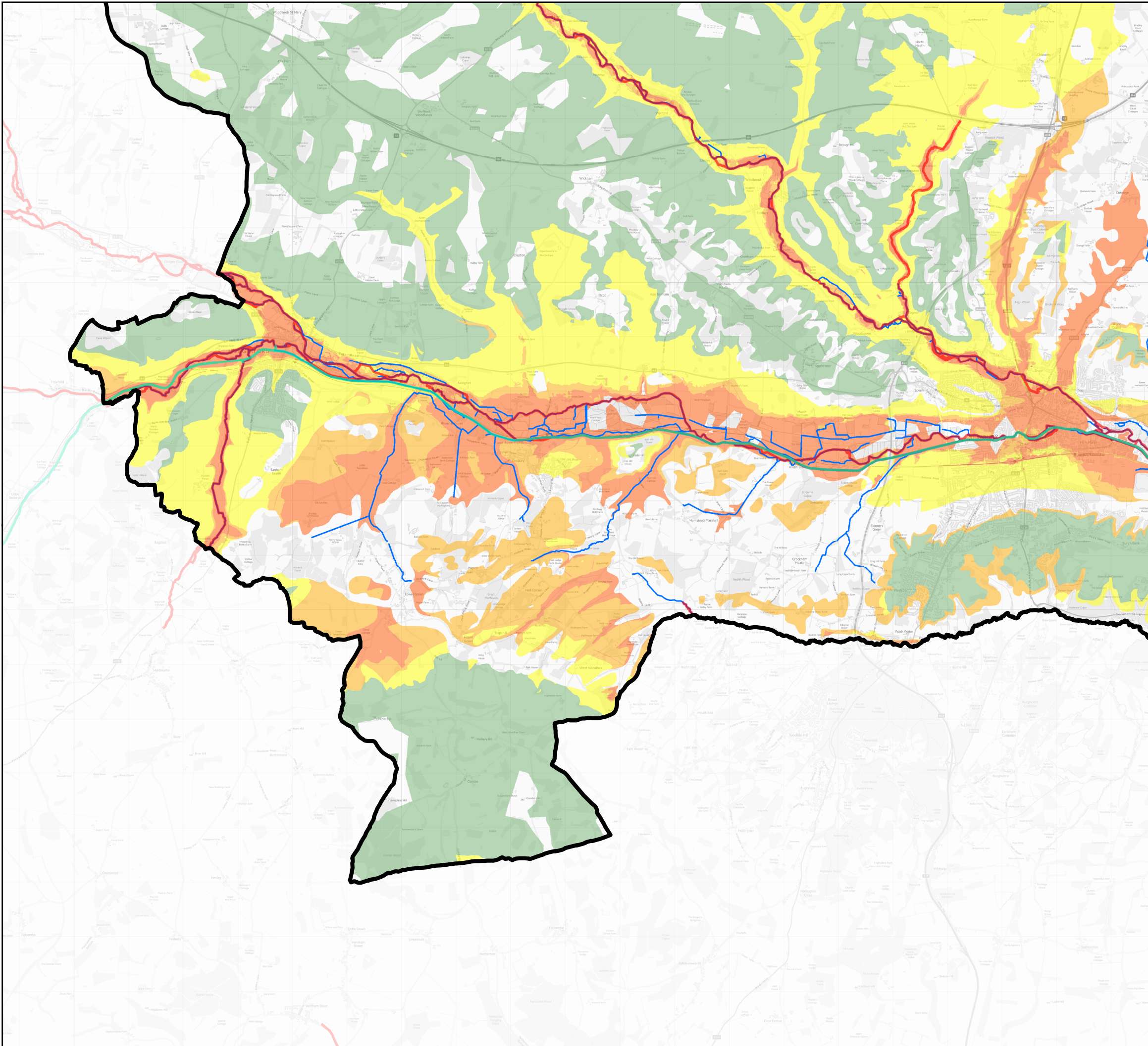

Contains Ordnance Survey data © Crown copyright and database right 2018.
 Contains public sector information licensed under the Open Government Licence v3.0. 'Some of the responses contained in JBA's Groundwater Flood Map are based on data and information provided by the Natural Environment Research Council (NERC) or its component body the British Geological Survey (BGS). Your use of any information contained in this map which is derived from or based upon NERC/BGS data and information is at your own risk. Neither NERC nor BGS gives any warranty, condition or representation as to the quality, accuracy or completeness of such information and all liability (including for negligence) arising from its use is excluded to the fullest extent permitted by law. Your use of the map constitutes your agreement to bring no claim against NERC or BGS in connection with it. © JBA Consulting (2018)'.

Legend

- West Berkshire Boundary
- Canal Centreline
- Main Rivers
- Ordinary Watercourses

JBA Groundwater Map

- Depth below ground surface in a 1 in 100 year event**
- Groundwater levels are either at very near (within 0.025m of) the ground surface
 - Groundwater levels are between 0.025m and 0.5m below the ground surface
 - Groundwater levels are between 0.5m and 5m below the ground surface
 - Groundwater levels are at least 5m below the ground surface
 - No risk

Strategic Flood Risk Assessment - Level 1
 Appendix L - Groundwater Flood Mapping
 (JBA)

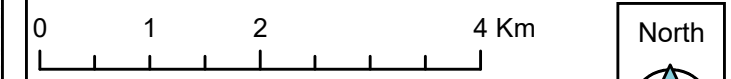
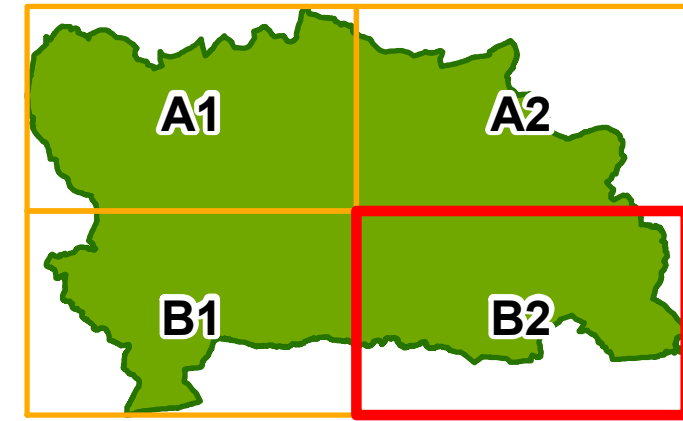
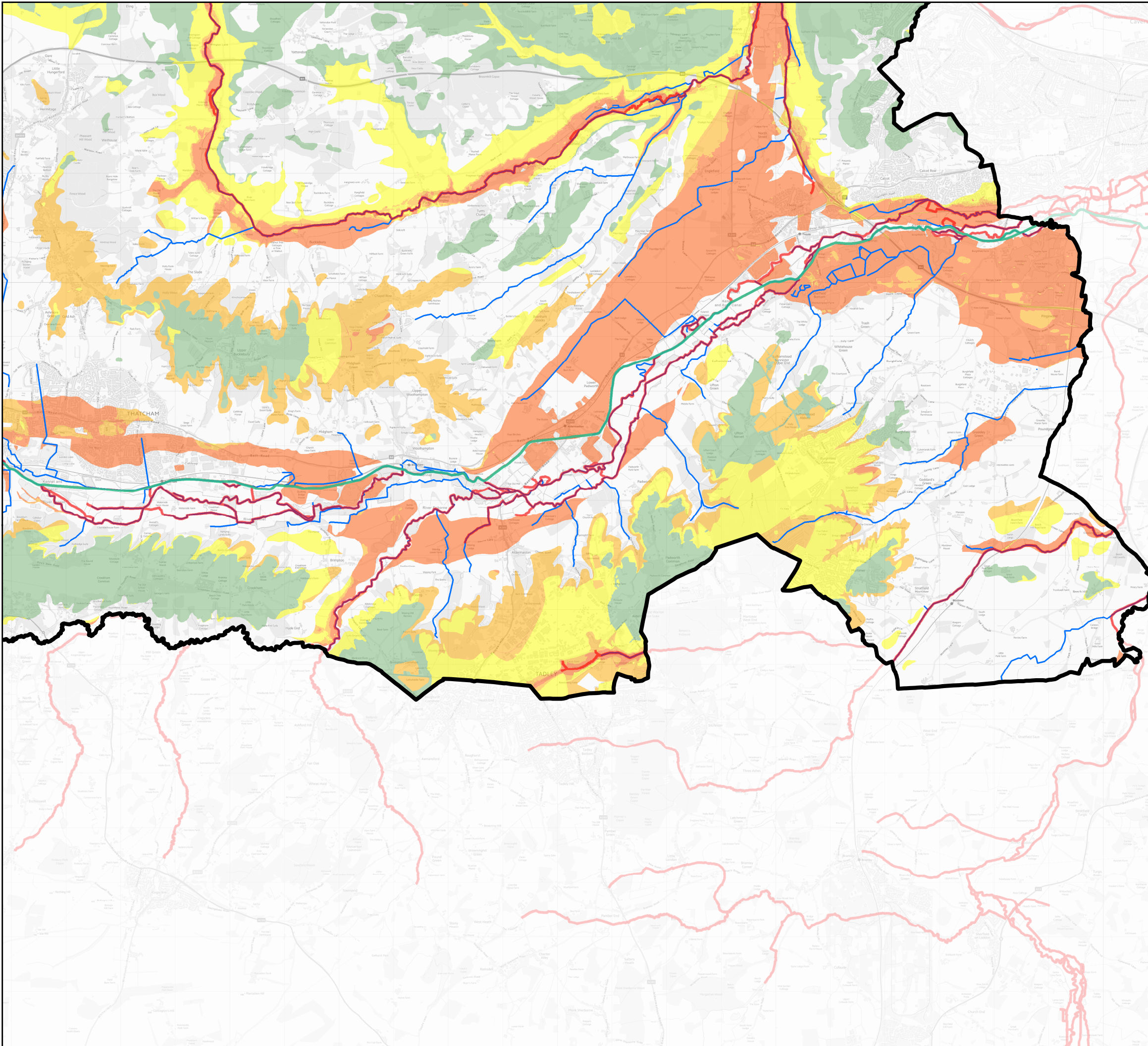

Contains Ordnance Survey data © Crown copyright and database right 2018.
 Contains public sector information licensed under the Open Government Licence v3.0. 'Some of the responses contained in JBA's Groundwater Flood Map are based on data and information provided by the Natural Environment Research Council (NERC) or its component body the British Geological Survey (BGS). Your use of any information contained in this map which is derived from or based upon NERC/BGS data and information is at your own risk. Neither NERC nor BGS gives any warranty, condition or representation as to the quality, accuracy or completeness of such information and all liability (including for negligence) arising from its use is excluded to the fullest extent permitted by law. Your use of the map constitutes your agreement to bring no claim against NERC or BGS in connection with it. © JBA Consulting (2018)'.

- Legend**
- West Berkshire Boundary
 - Canal Centreline
 - Main Rivers
 - Ordinary Watercourses
- JBA Groundwater Map**
- Depth below ground surface in a 1 in 100 year event**
- Groundwater levels are either at very near (within 0.025m of) the ground surface
 - Groundwater levels are between 0.025m and 0.5m below the ground surface
 - Groundwater levels are between 0.5m and 5m below the ground surface
 - Groundwater levels are at least 5m below the ground surface
 - No risk

Strategic Flood Risk Assessment - Level 1
 Appendix L - Groundwater Flood Mapping
 (JBA)