

**CA17 (Highways Declaration) Notice
Ref. 137 Kintbury, Barton Court**

**Notice of landowner deposit under section 31(6)
of the Highways Act 1980 West Berkshire District Council**

An application to deposit a declaration under section 31(6) of the Highways Act 1980 has been made in relation to the land described below and shown edged in red on the accompanying map.

This will not affect existing public rights of way that are already recorded on the West Berkshire Council Definitive Map and Statement or any unrecorded public rights of way which can be shown to exist already

PLEASE NOTE: Deposits made under section 31(6) of the Highways Act 1980 may prevent deemed dedication of public rights of way under section 31(1) of that Act. For further information please see guidance at: <http://www.defra.gov.uk/rural/protected/greens/>

Description of the land(s): Barton Court Estate (Postcode RG17 9SA), lying north of Kintbury village, approximately centred on Grid Reference SU382678 as shown on the accompanying plan hatched and edged in red. Name of the parish in which the land is situated: Kintbury.

The Highway Declaration was submitted by the Barton Court Estate Manager on behalf of the Estate owner, James Matthews, and was received by this authority on 13th March 2024. The corresponding Highways Statement was received by this authority on 4th March 2024.

The authority maintains a register of maps, statements and declarations deposited under section 31A of the Highways Act 1980. This register can be inspected free of charge 8:30am-5pm (Mon-Thurs) and 8:30am-4:30am (Fri) at the address below or online at: <http://info.westberks.gov.uk/index.aspx?articleid=28888>

Signed on behalf of West Berkshire District Council: S Higgins
Name and Position of Signatory: Stuart Higgins, Definitive Map Officer
Date: 14th March 2024
Email: stuart.higgins@westberks.gov.uk or telephone 01635 503251 for details

Countryside Team
West Berkshire Council Offices
Market Street
Newbury RG14 5LD

**CA17 (Highways Statement) Notice
Ref. 137 Kintbury, Barton Court**

**Notice of landowner deposit under section 31(6)
of the Highways Act 1980 West Berkshire District Council**

An application to deposit a statement under section 31(6) of the Highways Act 1980 has been made in relation to the land described below and shown edged in red on the accompanying map.

This will not affect existing public rights of way that are already recorded on the West Berkshire Council Definitive Map and Statement or any unrecorded public rights of way which can be shown to exist already

PLEASE NOTE: Deposits made under section 31(6) of the Highways Act 1980 may prevent deemed dedication of public rights of way under section 31(1) of that Act. For further information please see guidance at: <http://www.defra.gov.uk/rural/protected/greens/>

Description of the land(s): Barton Court Estate, lying north of Kintbury village, approximately centred on Grid Reference SU382678 as shown on the accompanying plan hatched and edged in red. Name of the parish in which the land is situated: Kintbury.

The Highway Statement was submitted by the Barton Court Estate Manager on behalf of the Estate owner, James Matthews, and was received by this authority on 4th March 2024.

The authority maintains a register of maps, statements and declarations deposited under section 31A of the Highways Act 1980. This register can be inspected free of charge 8:30am-5pm (Mon-Thurs) and 8:30am-4:30am (Fri) at the address below or online at: <http://info.westberks.gov.uk/index.aspx?articleid=28888>

Signed on behalf of West Berkshire District Council: S Higgins
Name and Position of Signatory: Stuart Higgins, Definitive Map Officer
Date: 13th March 2024
Email: stuart.higgins@westberks.gov.uk or telephone 01635 503251 for details

Countryside Team
West Berkshire Council Offices
Market Street
Newbury RG14 5LD

Ref: 137. Kintbury Barton Court, CA17 notice map showing land affected by section 31(6) Highways Act 1980 submission

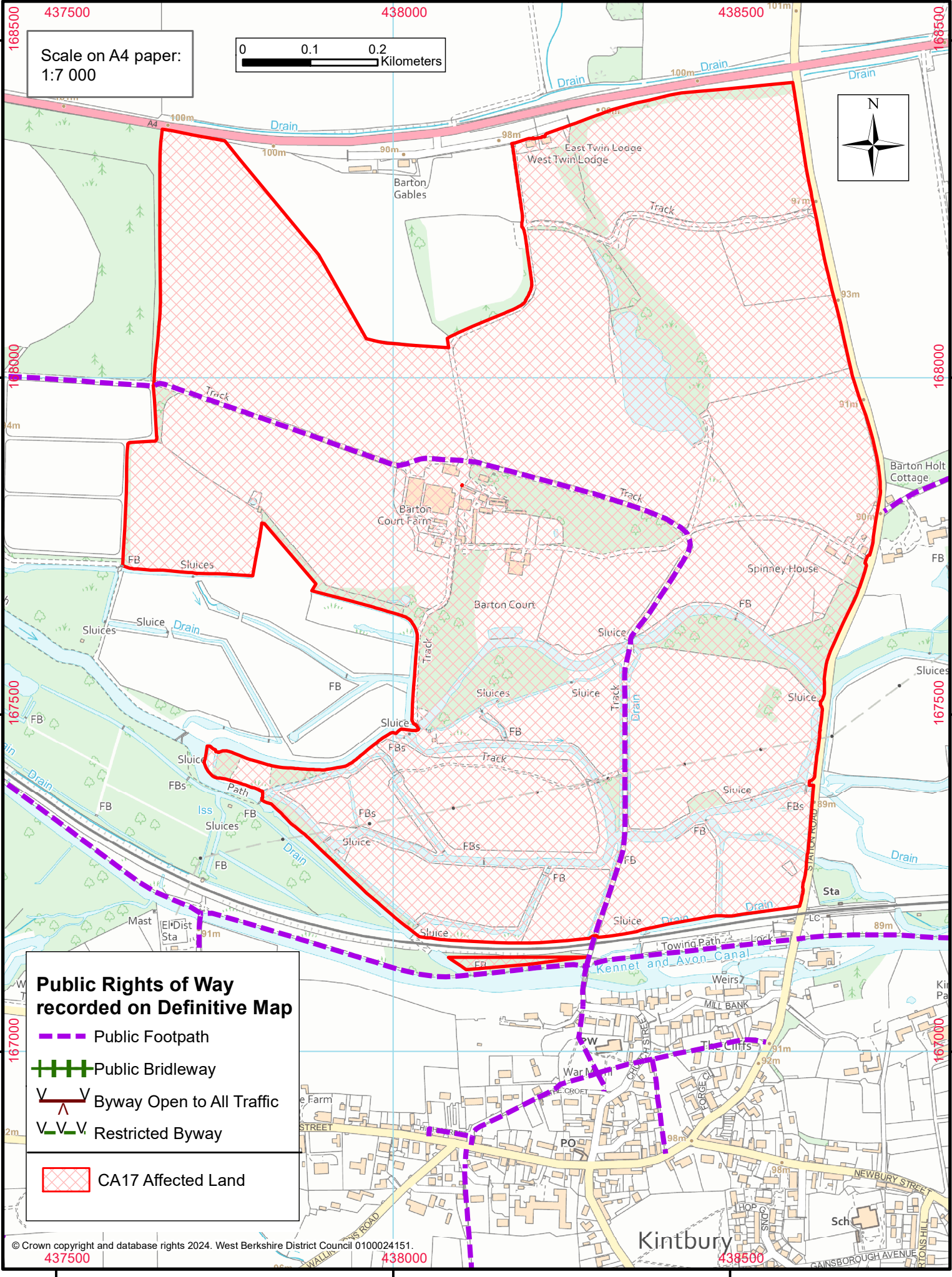

Scale on A4 paper:
1:7 000

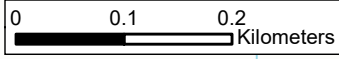

Public Rights of Way recorded on Definitive Map

- Public Footpath
- Public Bridleway
- Byway Open to All Traffic
- Restricted Byway

CA17 Affected Land

Kintbury